2 CENTS PAY NO MORE!

Chicago Daily Tribune

THE WORLD'S GREATEST NEWSPAPER

FINAL EDITION

VOLUME LXXXXI.—NO. 264 C [REG. U. S. PAT. OFFICE; COPYRIGHT 1932 BY THE CHICAGO TRIBUNE.] THURSDAY, NOVEMBER 3, 1932.—30 PAGES THIS PAPER CONSISTS OF TWO SECTIONS—SECTION ONE * * * PRICE TWO CENTS IN CHICAGO AND SUBURBS ELSEWHERE THREE CENTS

HOOVER TOUR TO CROSS U. S.

RANDOLPH AND SWANSON CLASH ON NEW CHARGES

Accusation Is a Lie, Says Prosecutor.

Robert Isham Randolph, head of the Secret Six, appeared before Chief Justice John Prystalski of the Criminal court yesterday afternoon and, in an unsworn petition, made charges "on information and belief" against Albert Swanson, brother of State's Attorney Swanson, and Assistant State's Attorney James Clancy. He read his charges in open court, although he admitted that he had no evidence, other "than information and belief," to substantiate them.

State's Attorney Swanson replied with a vigorous denial of the charges made by Randolph. The prosecutor said that Randolph was resorting to "damned lies" to discredit him (Swanson) for political purposes. The prosecutor said that, no matter whether he wins or loses in next Tuesday's elections, he will see that Randolph either proves his charges or "pays for them" after the campaign.

Tax Fixer's Case Recalled.

Randolph in his statement charged that he is basing his allegations on the case of "Jay H. Goldberg," but he obviously meant Herman J. Goldberg, who was convicted by Swanson as a tax fixer but who has not yet been sent to jail.

Herman J. Goldberg, according to rumor prevalent for months around the Criminal courts, has been trying unsuccessfully to force Prosecutor Swanson to drop the charges against him. It has been whispered many times that if this was not done he would make charges.

Randolph appeared in the Criminal court accompanied by Chief of Detectives William Schoemaker. They went into Judge Prystalski's chambers. After a short time they came out and the judge took the bench. The judge tried a case, and then, turning to Randolph, asked if he had something for the court.

Randolph stepped to the bar with Schoemaker and started to read. He said he was appearing as a private citizen. Since he was last before the grand jury, he said, certain information had come to him requiring immediate investigation. He did not tell the source of the information. He said he could not go to the grand jury with his charges because that body is under the guidance of the state's attorney.

Shows Copies of Checks.

"I am handing your honor photostatic copies of certain checks," Randolph's statement began. "You will note that some of them are endorsed by A. Swanson, who, I am informed, is the brother of the present state's attorney, and who was and now is in the employ of the state's attorney's office in connection with the tax collection department.

"These checks have been made by one Jay H. Goldberg, who, I am informed, has heretofore been convicted for illegally fixing taxes. The facts as they came to my notice are substantially as follows:

"Mr. Goldberg's contact man in these various tax cases was Al Swanson, brother of State's Attorney Swanson. He made various deals on Mr. Goldberg's behalf with Jim Clancy, assistant state's attorney, in the County court, and their arrangement was that Clancy and Swanson were to receive 10 per cent of the fees on all matters sustained in the County court. It was understood that the fees were to be one-third of the savings instituted.

"It was customary to make settlements every Friday evening or Saturday morning.

Tells Amount of Fees.

"However, in several instances it seemed very urgent on the part of either Clancy or Swanson to have funds immediately, and in that case Mr. Goldberg would give them a currency check and O. K. the signature on the back so they could go to the bank and obtain the money. The fees in question would average $650 to $1,200 a week."

The statement then went on to tell of Goldberg's indictment and of a conference which Goldberg was supposed to have had with Prosecutor Swanson in regard to dropping the case. Randolph said Goldberg was told that the case would be thrown out at the first opportunity.

After Randolph finished his statement Judge Prystalski said:

"You have made certain statements here that are rather serious. You say

(Continued on page 10, column 1.)

NEWS SUMMARY

of The Tribune

[And Historical Scrap Book.]

Thursday, November 3, 1932.

POLITICAL.

President Hoover will climax his invasion of the middle west this week with a swing across the nation to California. Page 1.

Hoover makes plea to California, home state; Oregon, Washington to vote for him. Page 2.

Horner tells big audiences that intense public interest in election and demand for honesty in government in sure Democratic victory. Page 3.

Prohibition, dropped as campaign issue, won't down and will be big factor in vote for President. Page 3.

Senator Glenn's record one of fearless fulfillment of the campaign pledges he made four years ago. Page 4.

Swanson tells voters his reelection is needed to carry through prosecution of Tim Crowe and Insulls. Page 4.

Dr. Brinkley, Kansas goat gland doc, campaigns for governor in a carnival setting. Page 6.

Roosevelt, after final rallies, will spend quiet week-end; visit fire station election day. Page 7.

C. Wayland Brooks candidate for state treasurer, condemns spendthrift era in government. Page 8.

Smith in Troy speech asserts Hoover is trying to "scare American people"; advocates Democratic ticket. Page 9.

Candidates to congress from Chicago district in new poll are found divided on the question of payment of the soldiers' bonus. Page 10.

LOCAL.

Robert Isham Randolph, head of Secret Six, accuses brother of Swanson in tax fixing case. Page 1.

Gang big shots stay in jail as police learn the details of their new rich racket; two of them send out for silk pajamas. Page 1.

Niels Kjar, communist agitator in Chicago for many years, to be deported today. Page 1.

Rufus C. Dawes assures skeptics Century of Progress exposition will open on time with all buildings completed. Page 3.

Director questioned in federal court on solvency of Insull Utility Investments, Inc.; final dividend payment under attack by creditors. Page 5.

Capacity assemblage of more than 5,000 women attend TRIBUNE Cooking school at Guyon's ballroom. Page 13.

News of society. Page 15.

Radio programs. Page 22.

Death notices, obituaries. Page 22.

DOMESTIC.

Bruce Barton arrested in woman's slander suit for $250,000; she charges he called her blackmailer. Page 1.

Four children burn to death when flames trap family in loft of factory used as sleeping quarters. Page 11.

Bureau chiefs of New York City forced to give up limousines. Page 22.

FOREIGN.

French propose general staff for all Eurpean armies. Page 13.

War between three South American nations threatened because two men stage coup to get wages. Page 14.

Bandits plunder Harbin region in North Manchuria, defy Japanese supported Manchukuo régime. Page 14.

British jobless rioters go on trial; two get jail terms. Page 22.

SPORTS.

Maroons' line weakened for Purdue game. Page 19.

Maybe this here Alma was a cousin to that Edna. Page 19.

"Beat Michigan!" cry keeps Big Ten fans awake. Page 19.

Bike fans begin their six day vigil at Stadium on time—this time. Page 19.

Archers to get 6,000 acre tract for Michigan deer hunting; season opens Nov. 15. Page 20.

West must rely on Cee Tee in Latonia stakes Saturday. Page 20.

Crowd of 30,000 to get lesson in Warner system at Northwestern-Ohio State game. Page 21.

White Sox put 38 players on reserve list; Selph and Rothrock go to Columbus. Page 21.

EDITORIALS.

Len Small's Record: A Suggestion Regarding Personal Property; Temperance Laws in Finland. Page 12.

FINANCE, COMMERCE.

Chicago banks consider cut in interest rate on savings from 3 per cent to 2 per cent. Page 23.

Illinois banks cannot borrow from Home Loan bank, asserts vice chairman. Page 23.

Mergers called new ill, not panacea for railroad troubles. Page 23.

General Motors declares regular dividend of 25 cents on stock. Page 23.

Hogs at record low, but trade believes prices are near bottom. Page 23.

Buying checks wheat decline. Page 24.

Stock leaders drop $1 to $4 a share on selling wave in last hour. Page 25.

Hogs and cattle hold steady as price breaks are checked. Page 26.

Want Ad index. Page 27

Average net paid circulation of THE CHICAGO TRIBUNE September, 1932 DAILY in excess of 675,000

GANG IN CELLS; MILLION A YEAR RACKET BARED

Two Hoodlums Call for Silk Pajamas.

(Pictures on Back Page)

The Chicago detective bureau was host last night to twelve of our most impressive gangsters. All of them occupied cells. It was a roundup of hoodlums.

Out of that wholesale incarceration the fact was revealed that two of the gang leaders, at least, simply must sleep in silk pajamas. These two apostles of luxurious living are Murray Humphries and William (Three Fingered Jack) White, able racketeers and the big bosses of the Trucking and Transportation exchange, which is alleged to cost the city's hauling business about a million dollars annually.

Also Get Aspirin Tablets.

Arrested with a dozen other gangsters in Tuesday raids, Humphries and White were forced to remain last night in police custody. Out went messengers to supply the big muscle men with the silken night wear and some aspirin tablets.

"It's just like a boudoir in their cell," remarked a lockup keeper. Times ain't what they used to be. Gangsters in the good old days slept in their underwear."

The two leaders and their henchmen stopped overnight and also on Tuesday night, because the usually efficient writ of habeas corpus failed to work in their behalf. They were all taken before Judge Rudolph Desort, with whom the application for writs had been filed. Chief of Detectives William Schoemaker told the judge that he wished to have witnesses to several murders view the prisoners. Judge Desort considered the request reasonable and said they might all be held until tomorrow.

Besides Humphries and White, those in confinement who are looked upon as big shots in the transportation racket are Marcus Looney, William (Klondike) O'Donnell, Charles Fischetti, once Al Capone's chauffeur; a man named Sullivan, whose first name is variously given as Tom, Charles, and Paddy, and William Martin, an associate of James (Fur) Sammons, paroled killer.

Doing a Little Politics, Too.

The sever. mentioned above and three of their handy men were arrested on Tuesday in Sullivan's office at 1 North La Salle street.

In other raids yesterday and Tuesday the police seized Frank Rio, a Capone lieutenant; Philip d'Andrea, who carried a pistol to the income tax trial of Al Capone and was punished with six months in jail for contempt of court; Sam Hunt, Tony Accardo, Robert de Grazio, and Daniel Cavecco, also Capone gangsters who the police a[illegible] are now politicians campaigning for Small and local candidates.

Rio and D'Andrea are to have a hearing on writs of habeas corpus today. The other four were charged with disorderly conduct and released on bond.

Detective Chief Schoemaker had ballistics experts examine four pistols seized in the raid in the One La Salle building. It might be possible to show, he believed, that some of these weapons had been used in recent gang killings. However, it was discovered that the gangsters have learned about ballistics, too—they had had their pistol barrels freshly reamed and the guns were valueless as evidence.

As to the Trucking Trust.

Chief Schoemaker then turned his attention to the prisoners' source of income.

George (Red) Barker, slain gangster, was the originator of the scheme, it was said, and White and Humphries are his heirs in business.

By a combination these men destroyed the influence of Michael Galvin, head of a group of outlaw unions. When Paddy Berrell, head of a group of drivers' unions affiliated with the American Federation of Labor, was killed, the White-Humphries-Looney combine was ready to seize big power.

By calling strikes they could break retail coal dealers who opposed them. These dealers were forced into the exchange. Members were allowed to pay union drivers 50 cents a day less than nonmembers had to pay.

The initiation fee was $10 a truck and there were 40,000 trucks. That made $400,000. Dues were $1 a truck a month, $[illegible],000 annually. There were huge extra payments from dealers who sometimes wanted extra trucks.

THE NOISY CRITIC

MRS. CLARISSA LAUGHLIN DIES OF AUTO FUMES

Mrs. Clarissa Laughlin, 55 years old, a retired Chicago school teacher, widely known as a club leader on the north shore, was found dead last night in the garage adjoining her home at 512 Sunrise avenue, Lake Bluff. Her body was found by her husband, Arthur P. Laughlin, a teacher in Senn High school, Chicago.

Death was caused by carbon monoxide poisoning, Dr. Clifford McCullough of Lake Forest said after examination. Inquiry by Lake Bluff and Lake Forest police established that the poisoning was accidental.

Mrs. Laughlin's body was found on the floor of the garage at the rear of her car. Apparently, the police said, she had entered her home for a few minutes, leaving the motor of her car running. On returning to the garage, she was felled by the accumulated fumes, they believed. When she was found the motor was not running, but the switch was on.

A few hours earlier Mrs. Laughlin had addressed the Waukegan League of Women Voters on how to mark ballots. She was president of the Lake County League of Women Voters.

SEIZE $35,000 STILL ON ESTATE OF COL. WINSLOW

Leicester, Mass., Nov. 3 (Thursday). —(AP)—Prohibition agents raided a stable on the estate of Col. Samuel E. Winslow, chairman of the United States board of mediation, late last night and took possession of an elaborate distillery.

Reached at Washington by telephone, Col. Winslow said:

"This is all news to me. I rented the barn as of Sept. 1 and received three months' rental in advance. I have not been near the place [known as Stonewall farm] since. The lessee represented to me that he desired to use the stable for keeping horses. That's all I know about it, but I suppose the boys will have a big smile on me."

The still was said by Prohibition Director John Hall, who led the raid, to be worth $35,000 and to have a capacity of 2,000 gallons daily.

Alabama Senator Resigns in Face of Bribery Charges

Mobile, Ala., Nov. 2.—[Special.]—Senator E. D. Jordan of Etowah county resigned suddenly today when the senate, as a committee of the whole, began an investigation of charges of bribery against him. Gov. B. M. Miller and other witnesses testified before an investigation committee that Jordan had admitted to them that he had solicited and demanded $250 as "an expense account" in the handling of the Gadsden Sunday movie bill. The senate investigating committee will report its findings tomorrow.

Bruce Barton Seized During Slander Suit

(Picture on Back Page)

New York, Nov. 2.—[Special.]—Bruce Barton, writer, lecturer, and advertising executive, was arrested today on a civil order signed by Supreme Court Justice Alfred V. Norton of Brooklyn in a suit by Mrs. Frances King, a writer, for $250,000 damages for slander. Barton was taken to the sheriff's office by a deputy sheriff and was released on $1,000 cash bail. He was taken into custody at his home, 1031 Fifth avenue.

Husband Sues Barton.

In her affidavit the plaintiff alleges that in 1928 she married Hugh Rodgers King, and that without her knowledge or consent her husband sued Mr. Barton for alienating her affections.

Mrs. King asserted that both her husband and Mr. Barton pretended friendship and in that way "got much information from her." She asserts she was "tricked" and that she suggested that her husband get a divorce so she could marry Mr. Barton.

Mrs. King stated that her husband brought the divorce action, but that while it was pending she learned that she "was being thoroughly investigated by agents of the department of justice, whose services the defendant was able to procure by means best known to him."

Says Mate Got Money.

The plaintiff asserted that as a result of a settlement of the alienation suit her husband told her he received $11,000, but she does not know how much more was paid to his attorney.

While the divorce suit in which, she asserts, Mr. Barton was named, was pending, she declares her husband asked her to return to him, but before she agreed she told him she wanted to talk to Mr. Barton, to "convince" him that she had nothing to do with the alienation suit.

She says she went back to her husband on condition that he return to her the $11,000 so she could give it back to Mr. Barton. Her husband gave her the money for that purpose, she said, but Mr. Barton refused to see her "and she had no chance to return it."

Mrs. King states that she applied in the spring of 1931 for employment by the National Broadcasting company and gave Mr. Barton as a reference. She lost the place, she said, because Mr Barton said: "She is no good. She blackmailed me. Have nothing to do with her."

Charges Reputation Suffered.

The plaintiff charges that her reputation was damaged further on Sept. 9 last in the law office of Col. William J. Donovan, Republican candidate for governor, when in the presence of several persons, including a lawyer she had retained, Mr. Barton said: "I am a man of much experience, but this is the first time a badger game was ever worked on me."

Mr. Barton is the author of a number of books, including "The Man Nobody Knows" and "A Layman's View of the Life of Jesus."

THE WEATHER

THURSDAY, NOVEMBER 3, 1932.

Sunrise, 6:26; sunset, 4:42. Moon sets at 9:17 p. m. today. Mars, Venus, and Jupiter are morning stars.

Chicago and vicinity — Generally fair; moderate northeast shifting to southeast winds Thursday; Friday unsettled and warmer, showers probable.

Illinois — Generally fair, slightly warmer in northwest portion Thursday; Friday partly cloudy in south, possibly showers in north, warmer.

TRIBUNE BAROMETER.

TEMPERATURES IN CHICAGO

MAXIMUM, 2 P. M. 47
MINIMUM, 6 A. M. 37

3 a. m.	39	Noon	50	8 p. m.	43
4 a. m.	38	1 p. m.	48	9 p. m.	43
5 a. m.	38	2 p. m.	47	Unofficial—	
6 a. m.	37	3 p. m.	47	10 p. m.	42
7 a. m.	37	4 p. m.	45	11 p. m.	42
8 a. m.	38	5 p. m.	45	Midnight	42
9 a. m.	40	6 p. m.	44	1 a. m.	41
10 a. m.	44	7 p. m.	44	2 a. m.	41
11 a. m.	46				

For 24 hours ended at 7 p. m. Nov. 2:

Mean temperature, 44; normal, 46; excess since Jan. 1, 593 degrees; deficiency for November, 11 degrees.

Precipitation, none; deficiency since Jan. 1, 1.46 inches; deficiency for November, .12 of an inch.

Barometer—7 a. m., 29.94; 7 p. m., 30.48.

Highest wind velocity, 19 miles an hour from the northeast at 3:24 p. m.

[Official weather table on page 25.]

Deport Kjar, Chicago Red Leader, Today

Niels Kjar, 42 years old, communist agitator and organizer, will be started on his deportation journey to Denmark today, it was announced yesterday by C. A. Palmer, director of immigration for the Chicago district. He will be placed on a train with 49 other aliens and will leave the Dearborn street station at noon. The aliens will be taken to New York and placed aboard ships for their homes.

In his cell at the detective bureau last night Kjar declared that he didn't mind being sent back to Denmark.

"That's a capitalistic country, too," he said, "and I can do my cause a lot of good there. Every country will soon be communistic, and ten years from now, when the United States joins the comrades, I'll be back to help celebrate."

Doak Orders Deportation.

Kjar was arrested a year and a half ago on a warrant issued by William N. Doak, secretary of labor, and ordered deported. The ruling was upheld by Federal Judge Charles E. Woodward and the United States Circuit court of appeals. The government held that Kjar, as a member of the communist party advocated the use of violence to overthrow the United States government. Kjar admitted membership in the communist party, but held that his membership did not warrant his deportation.

Kjar, who has been in the United States for 17 years, was the subject of previous deportation proceedings in 1920. He escaped deportation at that time by making the claim that he was a member of the communist-labor party, which did not advocate violence to further its ends.

Arrested 50 Times.

Kjar is said by police to have organized and led a majority of the red demonstrations in Chicago since 1920. He has been arrested more than 50 times during his 12 years in the city, according to Lieut. Make Mills of the police industrial squad.

Lieut. Mills said that Kjar was the organizer of the Trade Union Unity league and was secretary of the Unemployed council, both with headquarters at 23 South Lincoln street.

In 1922 Kjar was sentenced to five years in the penitentiary for violation of the Illinois sedition laws. He served two weeks and was pardoned by Len Small, then governor. In 1929 Kjar was arrested as one of the instigators of a riot between west side Jewish communists and Zionist sympathizers. Urged by his oratory, 135 boys and girls attempted in February, 1929, to eject 75 policemen who attended a communist meeting at Halsted and Adams streets.

NEW ENGLAND STATES DECLINE ALL R. F. C. LOANS

Boston, Mass., Nov. 2.—[Special.]—Not one penny has come into Massachusetts or even into New England from the Reconstruction Finance corporation's one billion 500 million dollar fund for self-liquidating projects, because the communities in this area have thus far deliberately declined the offer, it was revealed today.

Two outstanding reasons are given why Massachusetts has not claimed its share of the federal aid that would come to them for the asking.

One of the reasons, which is shared with the communities in other sections of the country at this time of low economic vitality, is a natural inclination to be conservative and not build anything that can be deferred. The second reason is more characteristic of New England than of any other part of the country today, and that is the ability to finance its own projects without help from Washington, which credits the local banks with both power and inclination to lend money on that type of self-liquidating projects.

DANCING MOTHER WINS PROBATION; GETS BABY BACK

Adam Thomas, 24 years old, and his wife, Sophia, 20, of 1315 South Union avenue, were placed on probation for two years yesterday by Judge Rudolph F. Desort on charges of child abandonment. Thomas and his wife were traced and arrested after they had abandoned their baby, Donald, then three months old, on a doorstep at 9922 Calumet avenue.

Thomas told Judge Desort that his wife went to dances and cared more for parties than she did for the baby. Mrs. Thomas countered with the charge that her husband had slapped her.

"If you go to dances and do not care for that child," Judge Desort told Mrs. Thomas, "you're going to jail."

"One more slap and behind the bars you go," the court warned the husband. The judge asked the Juvenile court to supervise the care of the child.

CANADIAN BOY, 14, FOUND; TRAMPS THOUSAND MILES

Cleveland, O., Nov. 2.—(AP)—Ross McDiarmid, by his own description, "five feet nine inches tall and a rugby player," sat in a narrow cell in Willoughby Town hall, near here, tonight and confided he "never again" will yield to the lure of far away places.

The 14 year old son of the Manitoba minister of mines and natural resources, decided eleven days ago to see the world and the strange sights in the states. With a single dollar in his pocket, he left his Winnipeg home and, until he was located today, his family and police had conducted a futile search throughout Canada, the midwest and the northeastern states for him. He said he had tramped more than 1,000 miles.

His father, who is in New York, was notified and will be here tomorrow.

PRESIDENT WILL MAKE 8 TALKS IN WISCONSIN

Starts Today on His Final Drive.

Makes Plea for Votes

President Hoover last night broadcast to his home state, California, to Oregon, where he lived as a boy, and to Washington, an appeal for their votes on Nov. 8. He cited the "improved condition of the country" and the Republican protective tariff on such products as oil and lumber as proof of the effectiveness of his administration program.—Page 2.

BY ARTHUR EVANS.

(Pictures on Back Page)

President Hoover will leave Washington this afternoon for a final speechmaking trip that will span the continent.

Following addresses in Gary and in Illinois and Missouri tomorrow, the President will sweep into Wisconsin on Saturday for seven rear platform talks and an address at the University of Wisconsin at Madison.

Saturday evening he is to present his case in a major address to the voters of the northwest at St. Paul. From that point he will travel westward to Palo Alto, Cal., where he is to cast his vote on Tuesday. There has been no definite announcement that the President will speak in western states on Monday during his trip to the coast, but there are reports that he will.

A Dramatic Climax.

The tour brings the Hoover campaign to a dramatic climax with the President's direct appeal to the agricultural interests of the middle west and the west. In the corn, wheat, and hog belt there are 161 electoral votes to fight for. The Hoover drive for these will be made in the major speeches at Springfield, Ill.; at St. Louis, Mo., and at St. Paul and in the rear platform talks.

Republican headquarters last night issued a complete itinerary covering the President's movements until Saturday evening. The President will leave Washington at 4:20 o'clock this afternoon on the B. & O. His special train will reach Garrett, Ind., at 6:35 a. m. [central standard time] tomorrow for its first stop in the middle west and will leave five minutes later.

Brief Stop at Woodville.

There will also be a brief stop at Woodville, Ind., at 8:40 a. m. before the President reaches Gary at 9 o'clock. The schedule for the rest of the day follows:

Leave Gary	9:10 a. m.
Arrive Joliet, Ill.	10:30 a. m.
Arrive Morris, Ill.	11:04 a. m.
Arrive Ottawa, Ill.	11:40 a. m.
Arrive La Salle, Ill.	12:05 p. m.
Arrive Henry, Ill.	12:45 p. m.
Arrive Peoria, Ill.	1:35 p. m.
Arrive Pekin, Ill.	2:10 p. m.
Arrive Springfield, Ill.	3:30 p. m.
[At Springfield the President will speak at the state arsenal.]	
Leave Springfield, Ill.	4:30 p. m.
Arrive Carlinville, Ill.	5:20 p. m.
Arrive Alton, Ill.	6:00 p. m.
Arrive relay station, East St. Louis, Ill.	6:40 p. m.
Arrive St. Louis	7:05 p. m.
[Address at 7:30 p. m.]	
Leave St. Louis [Illinois Cent.]	10:30 p. m.

Reveal Wisconsin Stops.

Returning from St. Louis the President will appear in ten Illinois and Wisconsin cities on Saturday as follows:

Arrive Rockford, Ill.	8:30 a. m.
[The President's train will be switched from the Illinois Central tracks to the North Western tracks at Rockford.]	
Arrive Belvidere, Ill.	9:35 a. m.
Arrive Beloit, Wis.	10:25 a. m.
Arrive Janesville, Wis.	10:55 a. m.
Arrive Madison, Wis.	11:55 a. m.
[An hour's stop will be made here, with an address at the University of Wisconsin.]	
Arrive Baraboo, Wis.	1:45 p. m.
Arrive Elroy, Wis.	2:40 p. m.
Arrive Merrillan, Wis.	4:25 p. m.
Arrive Eau Claire, Wis.	5:40 p. m.
Arrive Hudson, Wis.	7:10 p. m.
Arrive St. Paul, Minn.	8:00 p. m.

May Return on Battleship.

The arrival in Palo Alto will probably not be until Tuesday afternoon. What plans President Hoover has from that point have not been announced, but reports persist in Washington that he may return east on a battleship via the Panama canal. Such a return trip would be most likely it is conjectured in case of a victory for Gov. Franklin D. Roosevelt.

The Saturday invasion of the President into Wisconsin stirred reminiscences of the campaign of 1916, the last in which a Democratic presidential candidate won. That year Wisconsin appeared headed towards Wil-

son, and Hughes was taken into the state for a loop-the-loop trip up the Lake Michigan shore to Green Bay and back down the Fox River valley to Milwaukee, and the tour put Wisconsin in the bag for Hughes.

La Follettes Aiding Democrats.

A few weeks ago Wisconsin gave politics one of the greatest shows of the year by overturning the La Follette machine, which has run the state almost continuously for more than a generation, and nominating the conservative Republican candidates for the state ticket. The Democrats are making great claims for the state and the La Follettites are giving them aid.

It is one of the birthplaces of the G. O. P.—at Ripon—and at national headquarters hope is expressed that the "swing to Hoover" in the last fortnight, may, with the added propulsion of the President's speaking tour, keep Wisconsin in the Republican column. Headquarters do not appear to be markedly optimistic on the Wisconsin situation.

Drive for Farm Vote.

The great objective of the Friday and Saturday drive of President Hoover is especially for the farm vote in the upper Mississippi valley, normally a great Republican stronghold, and likewise for the industrial vote in the towns.

Of the twelve states most particularly aimed at in his final concentration in the corn, wheat, hog, and cattle belt, seven with 100 electoral votes were carried by Hughes in 1916, the last year of a Democratic victory. Upon these the effort is particularly directed. They are, with their electoral votes:

Illinois	29	Iowa	11
Wisconsin	12	Minnesota	11
Michigan	19	South Dakota	4
Indiana	14		

Then there are five midwest farm states which in 1916 went to Wilson. They have 61 electoral votes:

Ohio	26	Nebraska	7
Missouri	18	Kansas	9
North Dakota	4		

The Republican managers are claiming Kansas and Iowa are "safe for Hoover." They claim Indiana and Illinois will go to Hoover as a result of the two days trip.

Ohio and Minnesota, the two Dakotas, and Nebraska look dismal from a Republican point of view. The Republican theory is that the industrial vote will keep rock ribbed Michigan in the Republican lists, largely on the tariff argument and the Hoover declaration that a Democratic victory would obstruct recovery, while as to Missouri, the managers theorize that a change in sentiment has taken place since the President made his Des Moines speech a month ago that may give him the state.

May Affect Mountain States.

At Republican headquarters, too, a belief was expressed that the tour will also have an effect upon the eight mountain states, with their thirty electrical votes. Sugar beets, cattle, sheep, and silver, they hold, may put them in line.

Republican state headquarters announced yesterday that State Chairman Franklin J. Stransky would preside at the Hoover meeting in Springfield. It is expected that the President will be introduced by United States Senator Otis F. Glenn. The railroads are running special trains to the state capital and most of the state candidates are expected to be on hand. The President's speech at the arsenal is to be broadcast.

DR. JOHN T. STONE WILL INTRODUCE JUDGE HORNER

Dr. John Timothy Stone, pastor emeritus of the Fourth Presbyterian church and president of the Presbyterian Theological seminary, who is a Republican, will introduce Judge Henry Horner at the women's mass-meeting to promote the Horner candidacy, to be held at 12 o'clock today in the Apollo theater.

The meeting is sponsored by the woman's division of the Independent Horner for Governor committee. Mrs. C. B. Goodspeed is chairman and Mrs. Burt Massee, Mrs. Charles Edward Brown, and Mrs. Edwin H. Brewer are vice chairmen. Miss Harriet Vittum will conduct the meeting. Another speaker will be Prof. Charles E. Merriam of the University of Chicago.

Dr. Horace J. Bridges yesterday addressed a daily noon meeting held at 126 West Madison street under the auspices of the woman's independent committee, composed largely of Republicans.

HOOVER MAKES VOTE PLEA TO 3 PACIFIC STATES

Announces He'll Go Home to Cast Ballot.

[Chicago Tribune Press Service.]

Washington, D. C., Nov. 2.—[Special.]—President Hoover tonight broadcast to his home state of California and to Oregon and Washington an earnest appeal for their votes on Nov. 8.

The President appeared at the Carlton hotel before the annual meeting of the California Society of Washington in celebration of California's statehood. The address was carried by telephone and radio and began at 11:15 o'clock in order that it might reach the Pacific coast during the evening radio period.

It was through the broadcast that the President definitely announced his intention of returning to his Palo Alto home to vote. He also took the occasion to give to his trip home the implication that it was a sign of things going better for the country.

Cites "Improved Situation."

"The improved situation in the country affords me the deep satisfaction of coming home to vote," the President said, "not for the purpose of carrying on a political campaign amongst my neighbors, who are my friends, but to satisfy that proper instinct inherent in every American to cast his vote amongst his neighbors at his own home. I trust I may not be prevented from exercising this privilege."

The President urged California voters not to oust the party in power and so tear a Californian from the helm. He lauded the deeds of the administration under his leadership.

"Since the adjournment of congress a million men have returned to work, new courage and enterprise have come into the lives and souls of men, and again America has begun the march forward along the path she has moved over these 150 years," he said.

Warns Against Change.

As he has with growing frequency declared during the campaign, the President again raised the specter of what he declared would happen to this "march forward" should the Democrats be placed in control of the government.

"The poignant question which citizens are asking today," he said, "is whether we are going to check this progress and subject harried business, employment, and agriculture to a new term of waiting and uncertainty by the threat of new policies which are destructive in character both in the short and long view of our nation."

In his appeal for the support of the Pacific coast the President openly declared for the first time his interest in seeing that general federal benefits were sent to the far west.

Recalls Oil, Lumber Tariffs.

He referred to his calling of congress in special session in order to pass the 1930 tariff act, and then recalled the inclusion in the revenue act at the last session of tariffs on oil and lumber—a process marked by much brazen log rolling and one which alienated numerous Democratic votes in congress and at one or two points all but stopped the bill.

"I secured the support of Republican states not interested in the setting up of the oil and lumber tariffs," the President declared, "so that we gained for these industries and their workers a much needed relief to their unemployment."

President Hoover continued to discuss the tariff, pointing out the dependence of the Pacific states on adequate protection.

"It is not difficult to gauge the shallow hypocrisy of Democratic pretensions of tariff consideration in behalf of the Pacific coast farmer," Mr. Hoover said.

He talked of the foreign competition endangering the northwest's lumber industry and fisheries and declared:

"Our citizens should not be fooled by promises of local Democratic candidates not to reduce these tariffs."

"Every man," he went on, "who knows the constitution, the character, the platform, and the traditional policy of the Democratic party knows perfectly well that these products will rot on the farms and in our forests of the Pacific coast under such a régime. Furthermore, it must be obvious that the progress the Pacific coast has made from the crisis in certain industries toward upward movement of the last four months would wither under any such proposal. We would go back to conditions of depression worse than that through which we have passed."

Coast Federal Aid Cited.

Then once again Mr. Hoover, the Californian, told of his care that federal aid should go to the Pacific coast.

He told how the National Credit association and the Reconstruction Finance corporation had at one time advanced more than 150 millions of dollars to California, Oregon, and Washington banks. These loans, he said, had largely been repaid. He called attention to loans to building and loan and mortgage concerns.

"The federal farm board, created by my activities," the President said, "has advanced to California farm cooperatives a total of $31,298,000 to prevent their collapse in this time of distress and thus aided hundreds of thousands of families."

Then the President continued:

"On top of this, in order to aid in employment, the federal government has during my administration expended on and let contracts for public works, buildings, roads, and other items 100 million dollars in California, $45,000,000 in Oregon, and $50,000,000 in Washington. This has provided work for hundreds of thousands."

Reports from California have told how Republican campaigners have been making much of the federal aid given their state through the President's efforts. They have referred particularly to Boulder dam and to the immense sums loaned to California construction projects by the Reconstruction Finance corporation.

The President himself took up this theme. He referred particularly to the corporation's pledge to buy $40,000,000 of bonds in order to help finance an aqueduct from Boulder dam to Los Angeles and another huge commitment for the San Francisco-Oakland bridge.

Says Credit Helps All.

"These great actions by the use of federal credit to tide Pacific coast states across the trough of this depression reflect directly and indirectly into every home and fireside in those states," the President said.

At the request of the California Republican state committee, the President explained, he denied rumors that are reported to have been circulated against him. He denied that he had at any time, directly or indirectly, since his entry into public service fifteen years ago, owned any interest in any business outside the boundaries of the United States. He denounced as a "cheap political trick" the posting of a sign on a ranch at Waco, his interest in which he said he had disposed of two or three years ago, announcing that the management refused to employ white laborers.

"I am asking that you should vote to maintain our American institutions which have given you this well being, not halt them because of temporary dissatisfactions with forces outside the control of our government," the President concluded. "It is my purpose tonight to bring to your minds that this march and progress should not be halted nor destroyed.

Appeals for Their Votes.

"I do not hesitate to ask you to so express your citizenship next Tuesday as to insure the continuance of this progress, which over the years has made California what it is. It must not deter me from the solemn duty of appealing to you to vote on the basis of the constructive measures and policies of the Republican party which have protected you from great disasters in the past and have turned the country toward recovery, and not allow your votes to be inspired by misrepresentations and general and special appeals to discontent forced upon us from abroad rather than your own well being."

Hoover Itinerary on Final Trip of Campaign

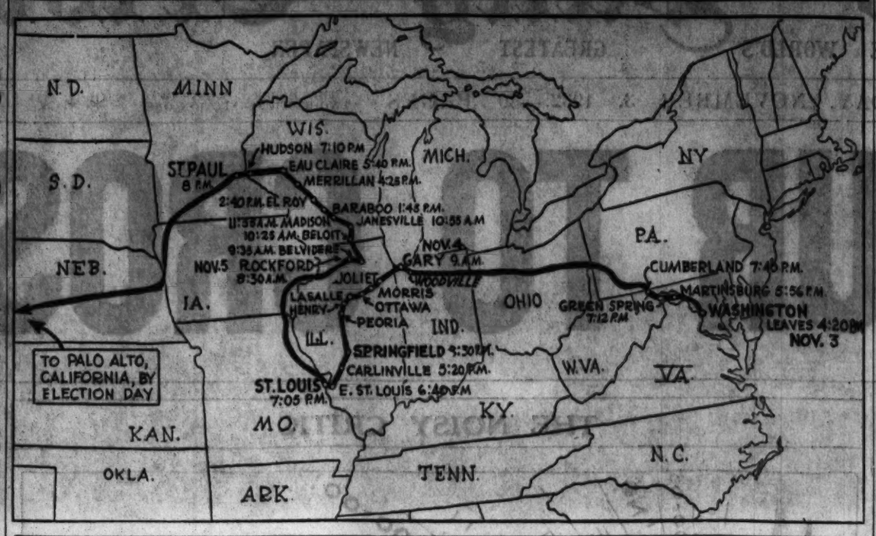

ODDS ON ROOSEVELT TO WIN OVER HOOVER ARE STILL AT 3 TO 1

New York, Nov. 2.—[Special.]—As the campaign swung today into its final week, the betting odds continued to favor Gov. Roosevelt over President Hoover, the current quotation being 3 to 1, with a flood of Roosevelt money going begging for takers. The Democratic candidate is favored at 2 to 1 to carry New York state, and it is even money that he will take it by 200,000 votes. The Republican nominee is the favorite at 6 to 5 in New Jersey, Pennsylvania, and Massachusetts.

One bet of $5,000 at even money has been placed that President Hoover will not carry ten states.

In the New York state campaign, Lieut. Gov. Lehman is a 3 to 1 favorite over Col. William J. Donovan, the Republican candidate for governor, while Senator Wagner carries the same odds over United States Attorney George Z. Medalie in the race for the United States senate.

SENATOR WATSON AT 68 DEPICTS 7 OF PRESIDENTS

South Bend, Ind., Nov. 2.—[Special.]—Senator James E. Watson was a guest of 800 Indiana leaders tonight on his 68th birthday. He received congratulatory messages from all over the country.

The senator in his turn told his audience reminiscences spanning his 38 years in political life.

Said he of the Presidents: Cleveland—Among the greatest. McKinley—Charming and delightful. Teddy Roosevelt—Dynamic and irrepressible, who knew how to play politics. Taft—He should not have been President; he should always have been a judge. [Watson muffled the radio with his hand.] Wilson—No man more human or with greater powers and ability. Harding—Sweetest of characters; I loved him as a brother, but his friends betrayed him. Coolidge—The country wanted a rest and Coolidge was the man to give it a rest.

"When my party has to resort to slander and defamation," Mr. Watson said, "that day I will cease to be a Republican."

Adventurer in Rubber Raft Arrives to See Fair

Joseph Bellocq, 52 years old, a steamfitter, arrived at the boat landing at the foot of the World's Fair hall of science yesterday after journeying from Detroit in a frail raft made of inner tubes and canvas strips. Coast guardsmen towed him from 45th street to his destination under protest. It was the 39th day of Bellocq's trip which was completed without a puncture or capsizing. Bellocq, who said that he undertook the voyage because he had nothing else to do and wanted to see the exposition, was ruddy-cheeked and in perfect health. He wore rubber boots, a tattered blue sweater, trousers and stocking cap.

HORNER SAYS PUBLIC INTEREST INSURES VICTORY

Confident Voters Want Honesty in Government.

The interest the voters are taking in Tuesday's election and the prime issue of "honesty and decency in government," can mean but one thing and that is a Democratic victory in Illinois, Judge Henry Horner told his audiences last night. He spoke at Highland Park and in the Aragon ballroom at Lawrence and Winthrop avenues in his campaign for governor.

Not only does the record registration show intense interest in the political situation, but his own observations in 15,000 miles of campaigning through the state convinced the judge, he said, that "the people of Illinois, as never before, are announcing their determination to speak for themselves next Tuesday."

Says Voters Won't Be Fooled.

"I note that with satisfaction," said the judge, "because I believe that when the voters are aroused as they are today they cannot be fooled by the professional brand of politician, using the professional tricks of his trade."

The judge invited the voters to "apply the slide rule" on the issue of "honesty and decency in government" to both him and his opponent, Len Small, and said that he was not afraid of the comparison.

"I welcome it," he added, "and I am glad that the people of the state have had the opportunity to make it. And having made it, I am confident that they will vote this year in their own interests and the interests of their state, and for that reason I am confident of victory on Tuesday.

"All through this campaign I have tried to keep this underlying issue of honesty in government before the people of Illinois, but my task has been made harder by the refusal of my opponent and those who speak for him to discuss this issue or, indeed, any of the issues that rightly have a place in this campaign.

Foe Scelies on Whispers.

"My opponent has refused to meet me in any intelligent argument on known facts. Instead he has contented himself with adopting an alluring slogan and in disseminating whispered attacks upon me personally, attacks that because of their very character have failed of their purpose and rebounded to the disadvantage of those who made them."

Judge Horner discussed one of the minor attacks made upon him by a former Republican mayor of Chicago, Small's campaign manager. This talk by Judge Horner was before a group of lawyers which filled the Grand theater to hear him at noon. The meeting was ...nsored by the Lawyers' Independent Horner for Governor committee.

The former mayor had criticized the judge for not occupying the Probate bench during the campaign. "I didn't sit upon the bench because I didn't want the litigants to think that politics was involved in the slightest degree," said Judge Horner. I got two other judges from downstate, according to the law, and paid them from my own pocket. And I have continued to be the administrator in my court, even if it has kept me working eighteen hours a day. The work is too important to allow the hand to leave the throttle for one moment."

Judge Horner was introduced to his fellow lawyers by former Judge Charles S. Cutting, a Republican, who preceded him upon the Probate bench.

Warm praise for the Horner candidacy was offered last night by State Representative Michael L. Igoe, defeated by the judge in the primary last April. During the election campaign Mr. Igoe has been one of the stanch supporters of his former opponent.

"Judge Horner has been my friend and neighbor for more than twenty years," said Mr. Igoe. "I venture the prediction that he will make for Illinois the greatest governor the state has ever had, taking his proper place among the illustrious men who have patriotically labored to make possible the state we call our home, our own Illinois. As warm praise was given Gov. Roosevelt by the legislative leader.

HORNER'S RECORD IS WITHOUT FLAW, SAYS MRS. JOS. G. COLEMAN

BY MRS. JOSEPH G. COLEMAN.

Henry Horner is honest, dependable, energetic, human. His record is without a flaw. My experience in civic affairs and welfare work as head of the woman's board of Passavant hospital has taught me that he is the kind of a man we must have at the head of the state government. Judge Horner is my choice for governor and the choice of my friends who want a state administration of which we can be proud.

Auto Strippers Invade the Baby Carriage Field

Mr. and Mrs. Irving Dubofsky, 1820 South Central Park avenue, purchased a very elaborate carriage, with pneumatic tires, chromium plated fittings and an elderdown cushion, for their first-born, Marlene, now 8 months old. To guard against thieves, they kept the carriage chained and padlocked to a wall when it was not in use. Last night Mrs. Dubofsky went to take the carriage indoors for the night. She discovered that thieves, unable to carry it away, had adopted the technique of automobile thieves and carried off the wheels, pneumatic tires, eiderdown mattress and the chromium plated fittings.

MANDEL BROTHERS
a store of youth
a store of fashion
a store of moderate price

For You Who Want to Look Slimmer—

Compacts by Poirette

$18.50

Boned front and back panels take care of that "tire" around the waist! Broche and French elastic, with lace brassiere. Sizes 29-38.

Corsets—Third Floor—Wabash.

QUALITY—SERVICE—SATISFACTION

New Manhattan shirts of smartly figured madras

You can trust Manhattan to strike the right note every time. Take these shirts, for example—in trim pencil striped madras with neatly spaced clipped figures—a real find—especially when you add Manhattan's unequaled quality, fit and tailoring

$2.50

Blue, tan, green, collar attached or with two collars to match. Others $1.55 to $3.50

Maurice L Rothschild
State at Jackson

Thrilling News for Wise Shoppers

Hassel's Gorgeous Shoes

Actually $5 and $6 Quality

now only $3.45

At left—Distinctive pumps in every fashionable Fall and Winter material. Designed to fit smartly. High or low heels—at only $3.45.

At right—Charming new low-heel ties of unusual design. In rich black or brown kid. Hundreds of other miraculous values at $3.45.

At right—Exquisite new strap effect in black or brown suede or kid. Just one of many examples of Hassel's incomparable values at $3.45.

At left—Gorgeous new pumps in luxurious black or brown cloth materials. Also in fine kid, patents and genuine reptiles for only $3.45.

Adorable styles . . . in step with Winter's smartest trends in shoe fashions! Their superb quality will win your delighted approval. Hassel's special price of only $3.45 is just a fraction of their real worth. Being just a bit off the beaten shopping path permits us to offer you an astonishing saving on every pair. Scores of exquisite straps, ties and pumps in all rich materials—suedes, reptiles, kid, patents and the new fabrics. Satisfaction guaranteed or money refunded!

HASSEL'S

Northwest Corner Dearborn & Van Buren

MARSHALL FIELD & COMPANY

A NEW SCIENCE OF BEAUTY

A new beauty that's more than one of those cut-shampoo-wave-by-the-dozen affairs. There's that delicious repose and smooth expert service about our Lanchere Beauty Salon that gives you a completely made-over feeling when you step out the door. Beauty is not a flare with us . . . but a science.

The reason is simple. Our equipment is in line with a scientific age. There's nothing like it anywhere! We have a central dispensary complete with refrigeration, where all equipment is checked out . . . individual telephones in every booth . . . and relaxation. Just to go under one of the new driers is a unique experience.

Our operators are trained beauty scientists. We invite you with perfect confidence to make your appointment today or a month from now. The standard will be the same.

Fifth floor

CALL FOR AN APPOINTMENT

STATE 1000—LOCAL 141

Offering for 5 Days Only

265

Fin-Kerry OVERCOATS AND TOPCOATS

GREAT COATS, GUARD COATS, RAGLANS
DOUBLE AND SINGLE-BREASTED
GREYS, BROWNS, BLUES, HEATHERS
OVERPLAIDS, MIXTURES

DIRECT FINCHLEY IMPORTATION

$46.50

These particular Fin-Kerry Coats were cut and made from English woolens by a celebrated London tailor . . . The above assortments are of recent arrival and they deserve genuine attention. They not only represent a new value to America but a standard of styling Finchley is proud to sponsor.

ALSO

offered at the same price is a new, special lot of the famous Fin-Kerry Overcoats made from fine foreign fabrics in the Finchley shops at

FASHION PARK

FINCHLEY

19 East Jackson Boulevard

CONTRACT BRIDGE
Beginners' Classes Start Friday, Nov. 4
2:30 P. M. 6:30 P. M. 8:30 P. M.
Saturday Nov. 5. 2:30 P. M.
Lessons, 50c Each
3 Months' Instruction, $5.00
Practice play every afternoon and evening included in this price.
STANDARD SCHOOL OF BRIDGE
Member Culbertson National Studios
Suite 1512 159 N. State State 9555

FALSE TEETH
Can Not Embarrass

Most wearers of false teeth have suffered real embarrassment because their teeth drooped or shipped at just the wrong time. Do not live in fear of this happening to you. Just sprinkle a little Fasteeth on your plates. Make false teeth stay in place and feel comfortable. Sweetens breath. Get Fasteeth at Walgreen's or any other good drug store.

PROHIBITION BIG FACTOR IN VOTE FOR PRESIDENT

Dropped as an Issue, but It Won't Down.

No Change on Rum

Washington, D. C., Nov. 2.—[Special.]—President Hoover tonight reiterated his position on the prohibition issue. He declared that he had not altered his stand since his acceptance speech when he went a step beyond the party platform by declaring for repeal, but with constitutional safeguards to prevent return of the saloon and to protect dry states.

The President's proclamation was occasioned by a telegram from Edward C. Stokes, chairman of the New Jersey Republican campaign committee, who said that reports were being passed around that Mr. Hoover had changed his position since last August.

In reply the President wired:

"I am in receipt of your telegram stating that representations are being made that since my acceptance speech I have changed my position upon prohibition. I would be glad if you would reply to any such misrepresentations that my position is unaltered. In that address I set forth my conclusions clearly and unmistakably. That statement is a matter of public record. It is inconceivable that it should be misunderstood."

BY ARTHUR SEARS HENNING.

[Chicago Tribune Press Service.]

Washington, D. C., Nov. 2.—[Special.]—Although prohibition as an issue has virtually been effaced from the presidential election because both parties are standing for repeal in only slightly diffffering degrees, there is abundant evidence that it will be a far from negligible factor in determining the result of the balloting next Tuesday.

In the wringing wet cities the Democratic party's advocacy of unqualified repeal of the eighteenth amendment and immediate restoration of beer, if not light wines also, is inuring to the benefit of Roosevelt.

Such is the tendency of extreme wet Republicans to vote the Democratic ticket that in practically every wet constituency Republican candidates for senator and representative in congress have gone beyond the Republican declaration and indorsed the Democratic stand for repeal and for beer at once.

Rural Drys Drawn to Hoover.

In rural dry constituencies the Republican declaration for repeal so qualified as to empower the federal government to prevent the restoration of the saloon is recognized as advantageous to Hoover—so much so that many Democratic candidates for congress are hedging on their party pledges, either repudiating repeal or pussyfooting on the issue.

The extreme drys everywhere, who are mostly Republicans, are so angered at the desertion of their cause by the President that they will either bolt Hoover and vote the Prohibition party ticket or remain away from the polls altogether.

The (politically) dry and (erstwhile) solid south, which four years ago spurned Al Smith, professedly not because he was a Roman Catholic but because he was a wet (though he was no wetter then than Hoover is now), is unanimously for Roosevelt despite his advocacy of unqualified repeal.

Has Influence in North.

In the north many drys are holding fast to Hoover because he is a shade less wet than Roosevelt, while many Republican wets are evincing preference for Roosevelt because they believe a Democratic President and Democratic congress will assure the speediest riddance of national prohibition and the earliest restoration of beer.

The Republicans straddled the issue, recommending resubmission of the question, but not expressly espousing a change. Mr. Hoover, in his acceptance speech, went beyond his party platform and advocated a change which would restore autonomous liquor control to the states, subject to the authority of the federal government to prevent the return of the saloon.

He did not mention the question of the legalization of beer in the meantime by amendment of the Volstead act and in none of his campaign utterances since his acceptance speech has he mentioned prohibition at all.

Republican spellbinders, however, have discussed prohibition a good deal, arguing that there is more chance of inducing 36 states to ratify the moderate Republican proposal of repeal, subject to federal authority to prevent return of the saloon, than the Democratic plan of unqualified repeal, with no safeguard against the reappearance of the saloon.

They also contend that the promise of immediate restoration of beer is illusory, asserting that the Democrats after election will be no more disposed to vote a beer amendment of the Volstead act than they were in the last session, following the convention in which their party declared for such modification, and arguing further that even if beer should be voted the Supreme court would throw it out as violative of the eighteenth amendment prohibiting intoxicants.

Roosevelt for Repeal.

Roosevelt indorsed repeal in his acceptance speech, discussed the issue at length in opening his campaign at Sea Girt, N. J., and touched on it again at Baltimore. In his other speeches he has not mentioned the subject. At Baltimore he said he favored the immediate legalization of beer, which he calculated would "divert 300 million dollars or more from the pockets of the racketeers to the treasury of the United States."

Many Republican wets are supporting Roosevelt because of assurances that if the governor is elected he will call the new congress into extraordinary session immediately after March 4 to carry out his program and that a repeal amendment will then be voted if such action shall not have been taken at the forthcoming winter session.

If Mr. Hoover is reelected there presumably will be no extra session, and if the drys succeeded in preventing action on repeal and on beer at the winter session the entire question would be put off till December, 1933.

Whatever the outcome of the presidential election, it is already apparent that the next congress will be Democratic and overwhelmingly wet in either the Republican or the Democratic degree.

A. Mitchell Palmer, who was attorney general in the last two years of the Wilson régime, has prepared a brief outlining procedure whereby congress, by prescribing the details of ratification by conventions, may bring about the end of national prohibition within the year 1933.

World's Fair Building Takes on Beauty in Electric Lights

The Hall of Science of A Century of Progress as it appeared lighted up last night. The lighting effects are to be one of the main features of the World's Fair buildings. Rufus C. Dawes, head of the fair, assured the Association of Commerce yesterday that the fair was on a sound financial basis. [TRIBUNE Photo.]

TEACHERS TO WORK FOR GATEWAY ACT AND BONDS AT POLLS

Teachers will be stationed at the polling places on election day to hand out circulars for the Gateway amendment and the $20,000,000 relief bond issue, according to the announcement last night of Harry L. Tate, principal of the Whitney school and president of the Teacher-Voter association.

Mr. Tate explained that teachers want the bond issue passed in order to prevent an increase in the tax rate, which might further complicate the tax situation. The teachers want the Gateway amendment, he added, because it will permit the necessary amendments to the constitution for the purpose of revising antiquated tax laws. Without the measure only one amendment a year can be passed.

Form letters explaining their inability to pay bills were sent out last night by teachers. The letter had been approved by delegates from south side schools. The text set forth that the teachers have received only seven and a half months' pay in cash during the last eighteen months.

WARRANT SALES BRING PAY DAY TO CITY EMPLOYES

All city hall employes got their pay checks yesterday for the first half of August, as the result of the purchase Tuesday by Chicago banks of 1931 city tax warrants.

Meanwhile city and school officials were preparing $2,275,000 worth of 1931 board of education tax warrants for delivery to the banks. These warrants had to be taken from the city's aggregate of funds, split into certificates of smaller denomination, and replaced in the city funds by 1932 school board warrants.

The banks are expected to receive the warrants today and turn the money for them over to the city treasurer. In that case pay checks will be mailed out tonight for distribution at schools tomorrow. The school pay roll is for the last half of April.

Vote Down Trustee Plan.

A plan to pay back salaries to teachers by setting up a trusteeship for 1932 tax anticipation warrants was voted down yesterday by Lewis E. Myers, president of the board of education, and a committee of school officials. The plan proposed using the warrants as collateral for a bank loan.

Mr. Myers said he had conferred with three loop bankers who said the warrants could not be used for a loan until the litigation against the payment of taxes has been cleared. "The bankers are hopeful that the tax situation will be clarified shortly," said Mr. Myers.

Charles Stillman, president of the joint conference of teacher organizations, and Aaron Kline, president of the Principals' club, told the committee that teachers were skeptical of the plan.

Child's Curiosity Causes Many Tears to Be Shed!

Hastings, Neb., Nov. 2.—(AP)—An innocent looking little button on the lobby wall of the Nebraska National bank drew to its side an inquisitive young lad. The lure of the button was too much and up went a small hand. The hand moved over the button and a finger pushed. Immediately things began to happen and the stampede for the door was hasty. The wailing and weeping was a sight to behold. Police dashed into the bank. Windows flew up and gradually peace returned to the bank. The lad's roving finger had released a full supply of tear gas, installed for protection in case of robbery.

DROP NURSES' HOME FUND DRIVE AFTER HEARING UPKEEP COST

The board of county commissioners, after they had been told yesterday that it will cost $105,000 a year more to house nurses at the new County hospital nurses' home than it now costs, voted to defer indefinitely any attempt to obtain funds for completion of the building.

The board sold $300,000 out of a $2,000,000 bond issue for construction of the home, and with that money constructed the foundations. It since has been unable to market the rest of the bonds and is now in default on interest and sinking fund payments on bonds it did sell.

DAUGHTER OF SPURGIN LOSES INSURANCE SUIT

El Paso, Tex., Nov. 2.—[Special.]—A jury in the federal court here today returned a verdict against Mrs. Vivian Tilton, who had sued the Aetna Life Insurance company for payment of a $5,000 policy on the life of her father, Warren C. Spurgin, Spurgin, president of the Michigan Avenue Trust company of Chicago, absconded in 1921 with funds of the bank estimated at $1,000,000.

Mrs. Tilton's claim was that her father had not been heard from for seven years and that he should legally be presumed dead. The insurance company, however, produced two witnesses who asserted they had seen the missing banker in the last two years. One declared he had been in San Antonio, Tex., in October, 1930, and the other, Nate Gilman, said he talked with Spurgin in Salt Lake City in July, 1931.

Druggist Is Wounded in Gun Battle with Bandits

Vincent A. Corcoran, 27 years old, of 9820 South Hamilton avenue, was wounded in the right arm last night in a revolver fight with two bandits, one of whom he wounded, in his drug store at 1859 West 59th street. The robbers entered the store a moment before, both displaying revolvers. Corcoran grabbed a pistol from under his counter and fired at them. One of the men fell. The other fired at Corcoran, hitting him in the arm, and then dragged his companion into a waiting automobile outside and escaped.

CRUSADERS O. K. WET ASPIRANTS FOR CONGRESS

In a report issued yesterday the Crusaders, militant anti-prohibitionists, announced their recommendations on Illinois candidates for congress. No expression of preference was indicated for candidates from Cook county because all, Republican and Democratic, are "100 per cent wet."

Senator Otis F. Glenn, Republican candidate for reelection, and Congressman William H. Dieterich, his Democratic opponent, were designated as "entirely satisfactory" on their prohibition positions. These recommendations, as well as those for downstate candidates, are concurred in by the Illinois division of the Association Against the Prohibition Amendment, of which Ralph M. Shaw is state chairman.

James Simpson Jr., of Wadsworth, Republican, and Charles H. Weber of Chicago, Democrat, candidates for congress from the Tenth district, which includes Lake county and part of Cook county, receive the Crusaders' approval because both oppose the dry law. In the Eleventh district James A. Howell of Elgin, Democrat, is recommended over the incumbent, Frank R. Reid of Aurora, Republican. Charles H. Linscott of Rockford, Democrat, is recommended over Congressman John T. Buckbee, Republican, also of Rockford, in the Twelfth district.

On candidates for congressman at large the Crusaders approve Julius Klein of Chicago, Republican, and Walter Nesbit of Belleville and Martin A. Brennan of Bloomington, Democrats. Richard Yates of Springfield, Republican candidate for reelection as congressman at large, is described as "uncompromisingly dry."

DIES AFTER SHOOTING SELF.

Despondent over ill health, Raoul Rousseau, 56 years old, fired a bullet into his head at his home, 3244 Vernon avenue, on Oct. 26. He died yesterday at the county hospital.

FAIR WILL OPEN ON TIME, DAWES TELLS SKEPTICS

Funds Assured to Carry Out Original Plans.

Rufus C. Dawes yesterday answered skeptics who have said the business depression might interfere with the success of the Century of Progress exposition. Mr. Dawes, who is president of the exposition, addressed an Association of Commerce luncheon in the Hotel La Salle.

He said that on next June 1 the fair will open with every building completed precisely as called for by the plans announced two years ago, save for one change. That change will be the substitution of a sky ride for a giant fountain.

Ample Funds Assured.

Mr. Dawes said the exposition is being built on a sound financial foundation and there is every assurance that ample funds are available to carry the project to a successful conclusion, he stated.

He added that $8,274,696 has been spent. Five million dollars of this has gone to the preparation of grounds and buildings and $1,124,393 remains on hand in cash or government securities. He said that corporations owe the exposition $226,037 and that private companies have contracted for special buildings to cost $1,650,000. The exposition also has on hand $3,858,000 in gold notes not yet issued, but of which $2,030,000 have been sold.

Fourteen Nations to Participate.

He said that the officials expect to sell an additional million dollars' worth of space and that the federal government, 44 states, and 14 foreign governments have announced the intention of participating.

Members of the Independent German-American Woman's club met yesterday in the East room of the La Salle hotel for a program on A Century of Progress. A pageant was given contrasting the world's fair of 1893 and that of 1933. Otto Reich spoke on the exposition, and Gustav Brandt, artist, exhibited a chart of paintings he is making for the German group to be shown at the Fair. Mrs. Franklin R. Colby was chairman. Mrs. B. A. C. Hoelzer is president.

$10,000 BOND SET IN ROBBERY.

James Dale, 6440 Ellis avenue, who attempted to rob the drug store of Philip Blythe at 830 East 71st street last week, was held to the grand jury in bonds of $10,000 yesterday before Judge Jay A. Schiller in the South Chicago court.

Chicago Daily Tribune.
THE WORLD'S GREATEST NEWSPAPER

Vol. LXXXXI. Thursday, Nov. 3. No. 264

Published daily at Tribune Tower, 435 N. Michigan av., Chicago, Illinois.
The Tribune Company publishers.
MAIL SUBSCRIPTION PRICES.
Mail subscription price in Ill. (outside of Chicago), Ind., Iowa, Mich., and Wis.—Daily with Sunday, one year, $12.00.
Zones 5 to 8, inclusive, Canada, Mexico, and foreign—Daily, $12.00 per year.
Entered as second class matter Aug. 12, 1903, at the postoffice at Chicago under act of March 3, 1879.

QUALITY—SERVICE—SATISFACTION

ROTHMOOR COATS

Rollicking Scotch hunting plaids are back again

Bagpipes — kilties — brawny highlanders and mild-eyed lassies — these new Rothmoors of gloriously toned hunting plaids are bound to bring up pictures of hardy Scotland. They're gay, rollicking affairs, these Rothmoors, that will make any pretty girl even prettier

$65

Other Coats $17.50 to $195.
Sizes 12 to 46; stouts 33 to 45.
Fifth floor

Maurice L. Rothschild
State at Jackson

QUALITY—SERVICE—SATISFACTION

ROTHMOOR COATS

Just suppose that $125 or $135 were your price for a coat—and suppose it was made of the most perfect, luxurious woolens. Then suppose it was topped off with the choicest furs you could buy—and then suppose it was just $75. Because that's all it is—and you don't have to suppose

$75

Other Coats $17.50 to $195.
Sizes 12 to 46; stouts 33 to 45.
Fifth floor

Maurice L. Rothschild
State at Jackson

MATERNITY APPAREL SHOP
(a specialization for mothers-to-be)

We're ready with the loveliest new clothes

Two-tone Silk Crepe

JACKET FROCK 10.95

No one would ever imagine that this is a "maternity dress," yet it has Lane Bryant's famous adjustable features that assure perfect fit at all times, both now and *after* baby arrives.

SPECIAL! 59 piece fine quality LAYETTE—$9.95

One of many smart styles

LANE BRYANT, exclusive separate specialization
2nd Floor, East Room, 101 N. Wabash Ave.

Roast Turkey Dinner Tonight

. . . and you'll imagine you are down on the farm, sitting at the right end of the horn of plenty.

Today's 75c Dinner
five to eight

MINTED ORANGE CUP PINEAPPLE JUICE
SEAFOOD COCKTAIL CONSOMME WITH RICE
PHILADELPHIA PEPPER POT
CELERY AND RADISHES
BROILED LAKE SUPERIOR WHITEFISH LEMON BUTTER
FRIED FROG LEGS, TARTAR SAUCE
ROAST TOM TURKEY DRESSING, CRANBERRY RELISH
BAKED SUGAR CURED HAM, CANDIED SWEET POTATO
ROAST PRIME RIB OF BEEF AU JUS
FILET MIGNON, MUSHROOM SAUCE, NEW PEAS
FRIED BREAST OF CHICKEN, SMOTHERED MUSHROOMS
ASSORTED SALAD PLATE
SOUTHERN SWEET, MASHED, CREAMED PARSLEY BUTTERED POTATOES
CREAMED PEARL ONIONS, MINT SHERBET
JELLIED FRUIT SALAD, WHIPPED CREAM DRESSING
HEAD LETTUCE, FRENCH DRESSING
PRUNE WHIP PIE BLACKBERRY PIE
APPLE PIE BANANA THREE LAYER CAKE
RICE BAVARIAN WINE SAUCE
BAKED PEAR COMPOTE OF DRIED FRUITS
MINT ORANGE PISTACHIO NUT NEW YORK TOFFEE ICE CREAM
KUMMEL KASE AND WAFERS
TEA BISCUITS ASSORTED ROLLS CORN BREAD
WHITE, RYE OR GRAHAM BREAD
COFFEE MILK BUTTERMILK TEA HOT CHOCOLATE

STEVENS BUILDING RESTAURANT
17 N. State Eighth Floor
16 N. Wabash Randolph 5780

Delicious Coffee . . . in Glass Decanters

OPEN EVERY EVENING

Use Bond's New Ten Payment Plan

when you buy your Fall suit!

NO EXTRA COST — no interest or carrying charges.

Now $5 at purchase (instead of '10)

$20 Two Trouser Suits
pay $5 at purchase, $1.50 weekly

$25 Two Trouser Suits
pay $5 at purchase, $2.00 weekly

$30 Two Trouser Suits
pay $5 at purchase, $2.50 weekly

$35 Two Trouser Suits
pay $5 at purchase, $3.00 weekly

It's smart and thrifty to buy Fine Clothes out of income at

BOND CLOTHES
MADISON STREET
Next to Morrison Hotel, Between Clark and Dearborn

COUPON FOR TRIBUNE ACCIDENT INSURANCE POLICY

For New Policy Renewal, $1.25 a Year

To secure the Chicago Tribune-Federal $7,500.00 Travel Accident Insurance Policy, or to renew for another year one previously issued to you, cut out and fill in the application below and send it with registration fee of $1.25 to Tribune Insurance Dept., Federal Life Insurance Co., 105 N. Michigan Ave., Chicago, Ill. Remit by money order or check payable to Federal Life Insurance Company. During the first five years, as provided in the policy, the value of all specific indemnities increases 10% each year the policy is renewed.)

☐ NEW POLICY OR ☐ RENEWAL
Check here if you wish new policy. Check here if you wish old policy renewed

APPLICATION for $7,500.00 TRAVEL ACCIDENT INSURANCE POLICY
Issued to Readers of the Chicago Tribune

If Renewal, write Policy Number here. No. .....

(If you wish a new policy ALL QUESTIONS BELOW MUST BE ANSWERED. If you wish to renew a Policy previously issued to you, indicate above and fill in name, address and policy number.)

Do you apply for a $7,500.00 Travel Accident Policy in the Federal Life Insurance Company, issued only to Readers of The Chicago Tribune?.....

What is your Full Name?.....

Address? ..... Number Street

..... City State

What is your Age?..... Place of Birth?.....

Date of Birth? Month..... Day..... Year.....

Are you Totally Blind or Deaf?..... Are you Crippled to the Extent That You Cannot Travel Safely in Public Places?.....

What is the name and address of person to whom you want this insurance paid in case you are killed? (If not answered insurance will be payable to your Estate.)

Beneficiary's Name?.....

Relationship? .....

Address? .....

Do you certify that you are or will become a reader of the Chicago Tribune?.....

Sign your name here.....

NOTICE: Not more than one policy will be issued to any one person. Issued Only to Applicants Over 10 and Under 70 Years of Age.

SWANSON ASKS RE-ELECTION AS FOE OF CRIME

Wants to Prosecute Tim Crowe and Insulls.

(Picture on back page.)

State's Attorney John A. Swanson asserted yesterday that his reëlection is needed to carry through the prosecution of Tim Crowe, former president of the sanitary district, and of other "higher ups." He spoke before packed houses at the Erlanger and Cort theaters at noon. Loud speakers brought his speeches to overflow crowds lining the curbs.

"Why should Tim Crowe be whooping it up for Tom Courtney?" demanded Swanson. "The answer is that Crowe has an appeal pending on his conviction and the state's attorney has much to do with the outcome of the case before the Supreme court.

"Crowe has had a huge 50 foot sign for Courtney across his headquarters. If he hasn't made a deal he hopes to make one. But there's no fix with Swanson."

Says Rival Had Four Jobs.

Swanson said Courtney claimed he was particularly interested in those who had lost money in closed banks. "Courtney has a note for $10,000 in a closed bank on the south side which he has not paid," said the state's attorney. "It would be to the best interests of depositors to pay up that note. Perhaps he could use some of the money he got when he was on four pay rolls at one time."

Then Swanson launched into an attack upon the "Secret Six," Alexander Jamie, and Shirley Kub, said to be co-directors of the alleged investigating body, and Robert Isham Randolph, supporter.

"They charge that some one in my office got a bribe," declared Swanson. "All they claim is that somebody saw somebody who heard that some one else got a $100 bribe. When they were called before the grand jury and finally gave us a name and address, it turned out to be a vacant lot and nobody around there had ever heard of the man. They said that this happened in July. Now they bring out the story ten days before election."

Coupons Bring Stars.

Swanson brought a gale of laughter from the crowd when he said that any one who listened to a children's detective story over the radio and sent in three coupons from an oatmeal box would get a "Secret Six" star.

In a prepared statement sent out by the Swanson headquarters it was charged that "indications pointed that if his administration was not continued the prosecution of Samuel Insull and others would be dropped." "It is evident," the statement read, "that Samuel Insull has powerful friends left in Chicago, and these friends who have made money from his favored investors' lists are eager to stop the searching investigation we are now making."

"From the amounts of money the Democrats are spending locally to capture the election it is clear that these powerful Insullites are seeking to have my further prosecution of Samuel Insull dropped."

John E. Northup, Republican candidate for attorney general, spoke briefly on his prosecution of the sanitary district "whoopee" case. He was forced to shorten his remarks because of another speaking engagement.

882 Names Erased; City Voters Total 1,498,314

The names of 882 men and women had been erased from the registration rolls yesterday when the board of election commissioners concluded its hearing on suspect notices sent out after the final registration day. The erasures leave a total of 1,498,314 registered voters in Chicago, and 67,876 in the country towns under the commissioners' jurisdiction.

Economist Here for Lecture

Stuart Chase, noted economist, who will lecture Saturday at the Drake hotel for the benefit of Emerson settlement, with Eleanor Jerrems, a member of the settlement board. [TRIBUNE Photo.]

ROOSEVELT WEAK CANDIDATE, SAYS CHASE S. OSBORN

Cites His Failure to Prosecute Walker.

Gov. Franklin D. Roosevelt was termed "the weakest candidate ever offered by any party in more than half a century" by former Gov. Chase S. Osborn of Michigan in an address last night before 4,000 persons in the Broadway armory.

"A man is known by the company he keeps," declared the speaker. "To stay in power in New York and to have a try at the presidency, Roosevelt has kept up a continuous pussyfooting with Tammany. Mayor Jimmy Walker, although caught red handed in New York City, was not prosecuted. He was allowed to resign and carry off his millions in peace.

"The only outstanding record made by Roosevelt is in making promises. He holds forth a glowing picture of clean and efficient government at Washington and forgets the trial of corruption under him in New York.

"Gov. Roosevelt is a failure. He has failed at everything he has set his hands to. He is wobbly on the tariff and evasive on the bonus. He has shown himself totally unfit for responsible public place."

Former Gov. Osborn declared that THE TRIBUNE cartoon of Tuesday, Nov. 1, which showed Hoover and Roosevelt on a teeter-totter with Roosevelt high in the air because of "light weight politicians" was the greatest campaign speech of 1932.

"My belief in the instinctive common sense of the American people makes me predict victory for sanity and Hoover," Mr. Osborn concluded.

IOWA CANDIDATE DIES.

Guthrie Center, Ia., Nov. 2.—(AP)—Owen C. Hawkins, Republican candidate for state representative, died today after an illness of two months.

Addresses Women

Stuart Chase, economist, author, and lecturer, spoke yesterday on economic conditions before members of the Chicago Woman's club. He declared that impetus to recovery from the depression will be given by a revival of purchasing power upon which ultimately recovery is dependent. Mr. Chase outlined the efforts of many leaders to overcome the depression. He said he believed that the country has not yet "set its foot on the road to normalcy." Mr. Chase is the author of several books, among them "Men and Machines." He will speak Saturday at the Drake hotel for the benefit of Emerson settlement.

Richard W. Thayer Leaps to His Death in Albany, N.Y.

Albany, N. Y., Nov. 2.—(AP)—Richard Waterman Thayer, 26, Harvard graduate and member of a prominent Boston family, jumped to his death from a ninth floor room of the De Witt Clinton hotel today. He was the son of Mrs. Frank H. Thayer, widow of a Boston shoe manufacturer, and was graduated last June from the Harvard school of business administration.

Woman, 100, Casts Ballot in Home; Votes for Hoover

Gallipolis, O., Nov. 2.—(AP)—Mrs. Sally McCormick cast her ballot at her home yesterday because the infirmities of her 100 years won't permit her to go to the voting booth election day. She said she voted for Herbert Hoover.

GLENN'S RECORD SHOWS COURAGE IN FACE OF ODDS

Leads Senate Battle for Government Economy.

BY GENEVIEVE FORBES HERRICK.

It was election night four years ago and a tall man smiled down at an eight year old girl and told her she'd be moving to Washington, for he had just been elected to the United States senate. The little girl hugged him, then announced frankly:

"That's fine, daddy, but what does a senator do?"

Thoughtfully, the tall man replied:

"Martha, I'm going to show you and I'm going to show the people of Illinois just what a senator who goes to Washington with no strings tied to him can do for the state of Illinois."

SENATOR GLENN.

Recalls His Accomplishments.

Yesterday United States Senator Otis F. Glenn—for he is the man in my story—sat in his campaign headquarters in the loop and recalled that pledge he had made to his daughter and to his state; recalled it in terms of wor on the important committees, dignified speeches on the floor of the senate, daring votes on the roll call.

Our senior senator from Illinois believes that his fulfillment of that pledge has been so fearless and forthright that the people, by their votes next Tuesday, will send him back to his seat on the Republican side of the aisle for a six year term.

He has been in Washington but four years, for he went there following the two year fight over Frank L. Smith's confirmation. Penalized by this two years' late start, he did not try to make up the distance in one spectacular jump. With dignity rather than drama he got to work.

Wins Important Post.

Freshmen senators are, by custom, assigned to committees so unimportant that they frequently assume comic opera titles [committee on disposition of useless executive papers]—but the new man from Illinois was given a place on the important appropriations committee, on the interstate commerce committee, which is particularly significant to Illinois with its rails and its waters; on the privileges and elections committee, and on the claims committee.

In a short time he asked for and was given a transfer from the appropriations committee to the foreign relations committee, which he holds to be the most important group at the capitol in these days.

"I had barely taken my seat," Senator Glenn recalls, "when along came the Jones five and ten law. It was to punish, punish, punish; always more penalties. It didn't seem right to me that we should take a young man who might have taken a flask to a dance and send him down to Leavenworth to spend five years of youth with dope fiends and serious criminals.

"I realized that something had to be done about it."

But remember, this was in March, 1929; opposition to any prohibition enactment was unpopular; many of his colleagues told him it would be political suicide. And he was a new man.

But he got up and made a speech against the law. Former Senator Gillette of Massachusetts was the only other Republican who voiced any opposition. The vote was taken. Of the 55 Republicans voting only five voted no. Senator Glenn was one of the five.

That first adventuring in independent voting seemed to set a precedent for Mr. Glenn. He pioneered through committee and roll call in more than one instance, only to see fellow senators follow the trail he has opened for them.

The next session he was leading the fight, and leading it almost entirely alone, for the confirmation of Charles Evans Hughes as chief justice of the United States Supreme court. Lined up against him were Senators Norris, Borah, Brookhart, La Follette, and Thomas Walsh.

A Historic Fight.

"We have a more serious problem today," he shouted through the corridors of the capitol and of history, "than even prohibition and law enforcement. There has been started in the senate a movement to make the Supreme court a creature subservient to the legislative branch of the government. If this movement is successful men would be put on the court who believe property has no right. They would tax property to the point of confiscation and destroy the foundations laid down by the fathers of the republic."

Mr. Hughes was confirmed.

There were other fights, less spectacular, but equally successful; for confirmation of Roy O. West as secretary of the interior under Coolidge; in support of Secretary of the Interior Work against the attack of Montana's Senator Walsh; in support of Secretary of the Interior Wilbur's position relative to public lands questions.

A December Day.

Then came that dramatic December day when the press gallery filled; the visitors' galleries were jammed, as Illinois' Senator Glenn stood up and told the Democrats [notably Senator McKellar of Tennessee] just where they could get off in their relentless rhetoric denouncing President Hoover.

For more than a week the Democrats had been reading into the record speeches of bitter vituperation about the chief executive. For more than a week elder statesmen on the Republican aide had been stuttering and feeling for words, a little afraid to enter the lists.

Then, on the 13th of December, Mr. Glenn got up. He started slowly, quietly. The Scotch ancestry of his caused him to have a mass of details and data at his finger tips; to document every statement he hurled across the aisle. The Irish ancestry of his caused him to use vivid figures of speech, to mingle ire and irony in a climax that brought applause in the galleries where applause is forbidden.

Hits Governmental Costs.

A little later and he was hitting hard at governmental expenditure; again long before it was the popular fighting gesture.

"Talk about Nero sitting by idly and fiddling while Rome burned," he shouted in the senate one spring afternoon, "why, we have in the American congress not a fiddler but a jazz band performing while America is burning."

The boys squirmed, but the public listened.

Balance the budget, abolish useless bureaus, make economy a practice, not a pretty platitude. These were the three notes that Mr. Glenn sang for weeks; and presently they became the theme song of the congress.

Then came the midnight session the closing hours of congress. The senate radicals were pushing the passage of the Muscle Shoals bill over the presidential veto. Nerves were jagged; political strategy was ruthless; anything was likely to happen. An emissary from the White House brought eleventh hour word to Senator Glenn that a speech from him would help stem the tide.

Scribbling a few notes on a slip of paper, Senator Glenn got the floor; made the speech: the bill was defeated. Next morning when President Hoover came over to sign the last minute bills he found no Muscle Shoals measure on the table. Is it any wonder he smiled in appreciation at Mr. Glenn?

Varied as his duties have been the last four years, Senator Glenn points out that he has not spent any time running in and out of offices trying to get jobs for hangers-on.

"My mail," he told me yesterday, "averages over a thousand letters a day. To it I give most careful and, I hope, sympathetic attention. But Illinois has so many urgent, fundamental needs that I should be unfaithful to my job if I spend my time as a patronage hound."

To go back to the little girl at the beginning of this piece. Four years ago he told her what he thought a senator from Illinois ought to be. Yesterday was her birthday. She was 13. As I left his office he was sending her a campaign picture of himself. She has no vote; but it was to her, as well as to the voters, you remember, that he made his first campaign pledge. He feels satisfied that he has kept it, as a father and a senator.

Today's Political Meetings

DEMOCRATIC.

Noon—Economic Business and Professional league, Congress hotel.

8 p. m.—Polish Union hall, Augusta street and Milwaukee avenue.

8 p. m.—Indiana High school, Wilcox street and Crawford avenue.

INDEPENDENT.

[Horner for Governor.]

Noon—Apollo theater, 78 West Randolph street.

12:30 p. m.—126 West Madison street.

8 p. m.—Steuben club, Randolph and Wells street.

8 p. m.—Mayfair hotel, 5498 Hyde Park boulevard.

REPUBLICAN.

Noon—Erlanger theater, 127 North Clark street.

Noon—Cort theater, 132 North Dearborn street.

8 p. m.—Lindblom High school, 61st and Lincoln streets.

8 p. m.—Morgan Park High school, 110th street and Hermosa avenue.

8 p. m.—Earle hall, Grove street, Blue Island.

8 p. m.—Maywood Armory, Madison street, Maywood.

8 p. m.—Sokol hall, 18th street and Clarence avenue, Berwyn.

City Court Candidates to Go on Oak Park Ballot

President Willis McFeely and the other members of the Oak Park village board were served last night with notices of a writ of mandamus by Judge Walter T. Stanton of the Superior court, ordering that they place on the ballots at the coming election the names of candidates for Municipal court judge and clerk. The establishment of a Municipal court was approved by the voters last April.

Colds Exhaust Your Energy

Take FATHER JOHN'S MEDICINE

BUILDS STRENGTH

Used In Over 184 Institutions And Hospitals

A Delicious Daily Luncheon, 50c

11:30 to 2:30

—Today's Menu—

Iced Tomato Juice or Vegetable Soup

Escalloped Chicken and Spaghetti

Beef Pot Roast with Vegetables

Broiled Mutton Chop, Drawn Butter

Whipped Potato

Head Lettuce, 1000 Island Dressing

Rolls and Butter

Apple Pie, Pumpkin Pie, Chocolate Cake

Ginger Bread and Apple Sauce

Vanilla or Mint Candy Ice Cream

Coffee Tea

AFTERNOON TEA 2:30 to 5:00

DINNERS 5:30 to 8:00 85c—$1.00

A la carte, 11:30 to 8:00

RESERVATIONS

Special luncheons, afternoon teas and dinners may be arranged for in private rooms if desired. Harrison 1975

STUDIO BRIDGE ROOM for small parties.

EMPIRE ROOM for large and medium sized groups.

No Extra Charge for Use of Rooms

The Piccadilly

Fine Arts Building

410 South Michigan Avenue

Chicago

The Men's Store—Monroe at Wabash

A NEW DOUBLE BREASTED OF SAXONY WORSTED

$45

With Two Pair of Trousers

This Men's Store, in constant contact with men who are accustomed to wearing only the best, knows that the majority of men, even though they spend less, have not lost interest in wearing well-made clothes. An abundance of hand-work—fine tailoring—a cloth distinctive in character have given this suit that softness and natural, easy drape which meet the demand of this majority.

Second Floor

CARSON PIRIE SCOTT & Co

QUALITY—SERVICE—SATISFACTION

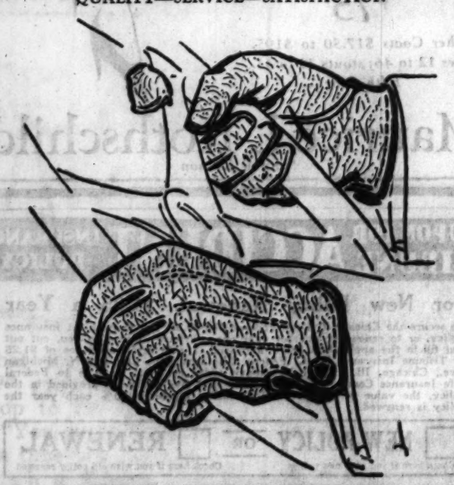

"SNAPRIST"

A revolutionary new idea in men's gloves

The button is placed at the side of the wrist instead of in the center. Simple, isn't it? Yet what an amazing difference it makes! New comfort, new smooth fit, new smartness. It's sure to revolutionize glove-making

In the smoothest and softest of imported pigskin at $3.50

Also in real Arabian mocha at $3

Maurice L Rothschild

State at Jackson

PASS YOURSELF AN Old Gold

LET ITS FINER TOBACCOS SCORE

a touchdown for throat-ease!

"Throat-ease?" That's just another name for OLD GOLD'S finer tobacco quality. Queen-leaf tobacco from the heart of the stalk. Pure, sun-ripened Turkish and domestic tobacco, rich in Nature-given smoothness. Throat-ease? Nature *grows* it in OLD GOLD tobaccos.

Get this, folks:

OLD GOLDS are FULL-WEIGHT

not a cough in a carload

© P. Lorillard Co., Inc.

EDUCATIONAL

Present Security Future Opportunity

The field of business offers present security and future opportunity to the well trained stenographer or secretary. Master Gregg Shorthand, days or evenings, under easy payment plan. *Call, write or telephone State 1881 for FREE BOOK of FACTS. Start now. Easy payment plan.*

THE GREGG COLLEGE

Home of Gregg Shorthand

225 N. Wabash Ave., Chicago

EDUCATIONAL

Evening Classes

Fit you for sure advance to executive rank

16 college grade courses. Business Administration, Executive-Secretarial, etc. Special classes in commercial French, Spanish, and Italian. Over 125,000 graduates, many now leading executives. Co-educational.

CATALOG ON REQUEST

Bryant & Stratton COLLEGE

18 So. Michigan Ave. Tel. Rand. 1575

Learn Electricity-Radio-Television! PAY FOR YOUR TRAINING AFTER YOU GRADUATE

Prepare now for a real future. Few weeks' training like "air." "learn by doing" method qualifies you. Free employment service. Come down today or Monday, Wednesday or Friday evening and get all details of our sensational "Pay after graduation" offer.

COYNE ELECTRICAL AND RADIO SCHOOL

500 S. Paulina St., Dept. 5-TR. Ph. Seeley 7752

moser BUSINESS COLLEGE

Only Four Year High School Graduates Enrolled

116 S. Michigan Ave., Chicago, Randolph 4347

SPARE TIME COURSES

NIGHTS, SAT. P.M., SUNDAY. NOW IN SESSION

DRAWING • PAINTING • DESIGN • INDUSTRIAL AND STAGE ARTS • DRESS ARTS • INTERIOR DECORATION • CARTOONING • SCHOOL ART METHODS ADVERTISING PRACTICE & PROCEDURE

FOR TIMELY INSPIRATION AND GUIDANCE ATTEND

CHICAGO ACADEMY OF FINE ARTS

18 SOUTH MICHIGAN AVENUE

LANGUAGES The only language school that develops REAL LINGUISTS able to speak, read and write French, Spanish, German, or Italian like a native. CONVERSATIONAL Method. NATIVE teachers. Lowest rates. FREE TRIAL LESSON.

THE BERLITZ SCHOOL OF LANGUAGES

Auditorium, 58 E. Congress St. Harrison 0392

METROPOLITAN BUSINESS COLLEGE

80 years' successful secretarial and commercial training. Day and night sessions. Start any Monday. Co-educational. FREE employment service. Booklet.

37 S. Wabash Ave. RANdolph 2087

Chicago TECH College

Drafting — Electrical Engineering —Architecture. 2½ yr. 1 and 2 yr. diplomas. 3 yr. B. S. Degree & Short Courses. Days and evenings. Free Blue Book. Write, call or Tel. Vic. 8376. Dept. 34, 118 E. 26th St., Chicago

VOGUE SCHOOL

DRESS DESIGN, STYLING FASHION ILLUSTRATION INTERIOR DECORATION

Dept. T, 116 S. MICHIGAN BLVD., CHICAGO

Northwestern University

Evanston and Chicago, Illinois. 8 Complete Schools. Downtown Evening Classes. *Write for Bulletin.*

CENTRAL Y SCHOOLS

Fully Accredited day and evening high school and junior college; practical commerce course of college grade. Free Catalog. 19 S. La Salle St. Central 6787

DePaul UNIVERSITY

Downtown College of Liberal Arts and Sciences. Late afternoon, evening and Saturday classes. 100 Courses. Call, write or telephone Registrar, 64 E. Lake St., Chicago.

WALTON SCHOOL of COMMERCE

Day and Evening classes, or Home Study Instruction

1140 McCormick Bldg., Chicago

QUIZ DIRECTOR ON SOLVENCY OF INSULL TRUST

Dividend Payment Under Fire of Creditors.

A charge that the Insull Utility Investments, Inc., a $250,000,000 corporation, paid a final dividend on its preferred stock when the company was already insolvent, and that $20,000 was subsequently paid a protesting debenture holder to suppress a lawsuit disclosing the company's true condition, was made yesterday before Federal Judge Walter C. Lindley.

The charge was made during a bankruptcy hearing on Insull Utility Investments by Attorney Lewis F. Jacobson, attorney for the petitioning creditors. Waldo F. Tobey, attorney for the company and a member of its directorate, was on the witness stand.

Debentures Pledged.

Mr. Jacobson began by asking the witness whether, as attorney for the company, he had passed an opinion on the legal aspects of its $60,000,000 debentures, issued in December, 1930. Mr. Tobey, an easy and unflustered witness, said he had.

"Then you were familiar with the protective clause in those debentures wherein the company covenanted not to pledge more than 50 per cent of its assets so long as the debentures were unredeemed?" Mr. Jacobson demanded. Again Mr. Tobey assented.

"It was along towards the end of November, 1931, that things began to look black, wasn't it?" Jacobson inquired.

"Well, they didn't look any too good," Mr. Tobey conceded.

Talked Only to Insull Jr.

The attorney for the creditors inquired whether, in the stress of that period, any of the bankers who were holding $50,000,000 of Insull Utility Investment notes, had been consulted. Mr. Tobey said he had discussed the matter only with Samuel Insull Jr.

"Do you remember that in December, 1931, the market value of the company's assets was only $77,000,000 while the liabilities were around $113,000,000?" Jacobson asked.

"There was a suit filed in Circuit court soon afterwards, a suit to restrain the directors from paying a preferred dividend?" he went on. Mr. Tobey recalled the suit.

Settle Suit for $20,000.

Q.—And the suit was settled for a considerable sum? A.—I think it was for $20,000.

Q.—Well, where did the money come from? A.—I don't remember—I think from the Continental bank.

Q.—And that suit charged a scheme was afoot to take money from the creditors to pay preferred dividends—what did you pay $20,000 for? A.—We paid it to get rid of the suit.

Jacobson called as his next witness Stuyvesant Peabody, also a director of Insull Utility Investments. Asked his occupation, Mr. Peabody mentioned "coal business, building materials, and the race horse business." Jacobson began to delve into the coal business.

Trust Holds Coal Shares.

"What about the Saline Coal company, is that one of your concerns?" Jacobson asked. The witness said his own concern, the Peabody Coal company, had acquired the Saline company among others in 1928.

"We have 75,861 shares of Peabody Coal common in the Insull Utility Investments portfolio," Jacobson announced. "Was any of that sold by you?"

"There was some class B common at $5 par value," Mr. Peabody recalled. "I believe my wife and sister sold some which ultimately went into the Insull Utility Investments portfolio. I'll have to consult my records."

Q.—Regarding this Saline Coal company—from whom did your company purchase it? A.—O, there were many stockholders. The largest, I believe, was the Pierce estate.

Q.—The Pierce estate—that's the father-in-law of Samuel Insull Jr.? A.—I believe that's correct.

Sought a Moratorium.

A half dozen downtown bankers went on the stand earlier in the day to tell how Insull Jr., when ruin threatened to engulf the investment trust in December, 1931, went from bank to bank, seeking to negotiate a "standstill" agreement. On some of these trips, it was disclosed, he was accompanied by Harold E. Foreman, former banker, who was taken into the Insull organization when the Foreman banks tottered and were absorbed by the First National bank.

Copies of the standstill agreement, to which all the Chicago banks assented, were introduced in evidence. The agreement set forth the loans outstanding, as follows: Continental Illinois, $18,987,500; First National, $5,000,000; Guaranty Trust company of New York, $5,000,000; Irving Trust company, $5,000,000; Central Hanover Bank and Trust company of New York, $3,500,000; Central Republic Bank and Trust company, $3,000,000; Commercial National Bank and Trust company, $1,500,000; Northern Trust company, $900,000; Harris Trust and Savings bank, $500,000, and Bankers Trust company of New York, $500,000.

Agreement to "Freeze" Collateral.

In addition there was $7,360,000 owed the Continental by Insull, Son & Co., the wholly owned subsidiary of Insull Utility Investments, the agreement disclosed. The banks, according to the understanding, were to consent to "freeze" the collateral and carry the loans at 5 per cent interest, payable monthly until the agreement expired.

"It was not an isolated case," said Herman Waldeck, executive vice president of the Continental. "I discussed the freezing of the loans and told Mr. Insull Jr. that we would be glad to cooperate. I also advised him to take the matter up with Edward Eagle Brown, vice president of the First National, and with the New York banks."

The standstill agreement was never formally ratified, subsequent witnesses testified, the New York banks declining to sign. However, the agreements therein were followed in entirety by the Chicago banks, and by the New York banks with reference to all stipulations excepting free assets. The interest on the loans was collected monthly by deducting the amounts from the cash balances carried at each bank.

Northern Trust's Loan.

George F. Spalding, head of the bond department of the Northern Trust company, testified that his bank had taken $500,000 of the $60,000,000 debenture issue for distribution to the public. He was followed by Lawrence Robbins, another vice president, who said the Northern Trust loaned Insull Utility Investments $500,000, demanding more collateral each time the market declined until the "standstill" agreement was reached.

"Did you know the bank had participated in the debenture sale?" Mr. Robbins was asked. He said he did.

Q.—Did you go into the company's financial condition? A.—No, sir, I think not.

Q.—Did you know what loans were at other banks. A.—Not directly. I knew, by report, that the Continental was the principal one.

Q.—Did you ever demand payment of the Northern Trust loan? A.—I think not. We are still holding it.

Except for questioning of Edward Eagle Brown, vice president of the First National, and of Insull Jr., who is en route to the United States from Europe, their examination of Insull Utility Investments is now complete, the attorneys told Judge Lindley. By agreement the hearing was continued to Nov. 15.

Candidates Indorsed by Bar Association Attend Luncheon

[TRIBUNE Photo.]

Seated, left to right: Theodore F. Ehler, Edward B. Casey, Craig A. Hood, Freeman L. Fairbank, Robert E. McMillan. Standing, left to right: John D. Black, luncheon chairman; John Gutknecht, Cecil C. Smith, Robert J. Dunne, Samuel H. Trude, Charles P. Megan, president of the Chicago Bar association; George B. Holmes, and John A. Sbarbaro at a luncheon in the Burnham building.

Black Presides

The Chicago Bar association yesterday gave a luncheon to judicial candidates indorsed by a recent vote of the membership. Attorney John D. Black presided. Charles P. Megan, president, was the official host.

The indorsees are Craig A. Hood and Theodore F. Ehler, Republicans, for the two vacancies in the Superior court; Judges Samuel H. Trude, Edward B. Casey, Samuel Heller, John A. Sbarbaro, George B. Holmes, Freeman LeRoy Fairbank, and Robert E. McMillan, sitting Republicans, and Judge John J. Rooney, Robert Jerome Dunne, Eugene Holland, John Gutknecht, and Cecil Corbett Smith, Democrats, for the Municipal court.

Ecuador Probes Charge of Fraud in Election

GUAYAQUIL, Ecuador, Nov. 2.—(AP)—Charges of fraud in Sunday's voting, which resulted in the election of Martinez Mera, Liberal, as president of Ecuador, today brought the appointment of a congressional investigating commission. The political situation appeared delicate, but the government said there was no disorder anywhere in the country. A subversive movement among troops at Rio Bamba had some ramifications here and at Quito, the capital, but was unsuccessful, it was said.

2 PROSECUTORS SAIL TO BRING INSULL HOME

Third Leaves for Canada to Extradite Martin.

(Picture on back page.)

Assistant State's Attorney Charles A. Bellows and Andrew Vlachos sailed from New York aboard the Italian liner Roma yesterday to extradite Samuel Insull, public utilities magnate now in Greece, and under indictment for larceny and embezzlement in Chicago.

At the same time Assistant State's Attorney John P. Hampton left Washington for Ottawa, Canada, with documents for the extradition of Martin Insull from Orillia, Ont., indicted jointly with his brother, Samuel.

Vlachos' Name Omitted.

A telegram, filed by Prosecutor Vlachos just before boarding the Roma, disclosed a defect in the government's requisition upon which the presidential warrant for Samuel Insull's return is based. The requisition omitted his name, Attorney Vlachos complained, pointing out that omission would leave him without official status in the case when he gets to Greece.

State's Attorney Swanson immediately ordered another requisition filled out and sent to Springfield for Gov. Emmerson's signature. The requisition will be sent on to Washington to enable Secretary of State Stimson to issue a new warrant, which the secretary and President Hoover will sign.

Martin Insull's extradition hearing is on schedule for tomorrow in the Provincial court at Barrie, Ont. It was indicated that his attorneys will get a continuance to allow them time to examine the affidavits on which the warrant is based. Prosecutor Hampton started first to Ottawa to have the seals on the extradition document authenticated by the American legation, a step necessary before it can be introduced in extradition proceedings.

Insull Jr. Sails for U. S.

Samuel Insull Jr., son of the exile in Greece, sailed for the United States yesterday aboard the liner Majestic from Cherbourg, according to dispatches from Paris. He was traveling first class.

Insull Jr. refused to discuss his plans except to say that he would take the first train from New York to Chicago. On leaving here for a vacation visit with his father and mother, he had told his superior, James Simpson, chairman of the three Insull operating utilities in Chicago, that he would be back about Nov. 10.

His mother, Mrs. Margaret Bird Insull, is remaining at the Hotel de la Tremoille in Paris, according to dispatches. It was reported that she might later journey to Greece to spend Christmas with Samuel Sr. in Athens.

Former U. S. Employe Says Hoover's Aid Menaced Him

Washington, D. C., Nov. 2.—(AP)—John Marrinan, a former employe of the commerce department under President Hoover, told newspaper men today that he had been threatened by Lawrence Richey, White House secretary, for announcing he would support Franklin D. Roosevelt for the presidency.

Marrinan said Richey telephoned him at his home here unday night, threatened bodily harm, and called him "every name under the sun."

Richey, at the White House declined either to confirm or deny that he had threatened Marrinan.

"Richey said he would punch my nose and break me in two for the Roosevelt statement," Marrinan said. "I'm an old time ball player, but in all my experience in the minor leagues I never heard any more blasphemous or profane language used."

Brotherhood Chief Protests.

Cleveland, O., Nov. 2.—(AP)—Alexander F. Whitney, president of the Brotherhood of Railway Trainmen, in a telegram to President Hoover today, protested against "threats" he said were made against John Marrinan, by Lawrence Richey, a member of the President's secretarial staff. The "threats," Whitney said, were revealed in a letter he received from Marrinan, who was Mr. Hoover's secretary when the President was secretary of commerce. In his message Whitney said:

"John Marriman advises me that Secretary Lawrence Richey called him on the telephone about the accuracy of the published report that Mr. Marrinan would support Gov. Roosevelt for the presidency and that when Marrinan verified the report, Secretary Richey proceeded to abuse him with a line of profanity which exceeded anything he had ever heard.

Surprised at Threats.

"Further, that Secretary Richey declared his intention to tell the world all about Marrinan, threatened to have him placed in jail and concluded by saying that win or lose he would get him before March 4.

"We have heard considerable comments about the alleged threats that have been made by some big industrialists as to what would happen if their employes failed to support you for President, but we did not believe that any member of your staff at the White House would undertake to coerce or intimidate any citizen for expressing his political preference in this campaign."

Los Angeles Man Given Life for Killing His Son

Los Angeles, Cal., Nov. 2.—[Special.]—John Roberts, 72, contractor, was sentenced to life imprisonment in San Quentin here today for the murder of his son and former business partner, Earle Lee Roberts. Roberts was slain last July 26.

Our Guest of Honor

Perhaps there are some who hesitate to come into our shop believing that our merchandise is all very expensive. This is an erroneous impression, for we feature a wide range of unusual Shirtings, Neckwear, Handkerchiefs, Hosiery, Pajamas, Robes and other distinctive requisites varying in price according to the quality selected. Although we do not feature ordinary grades, our prices are always reasonable and our boundless assortments afford wide choice for personal preferences.

You will be most welcome as our Guest of Honor to inspect our exceptional offerings without the slightest obligation in any way. You will enjoy the hospitality of our establishment and the opportunity personally to determine the advantages in purchasing from us. We shall consider it an honor to show you through our New York, Chicago, London or Paris Shop.

A. Sulka & Company
6 SO. MICHIGAN AVE., CHICAGO

MANDEL BROTHERS
a store of youth
a store of fashion
a store of moderate price

3 day special

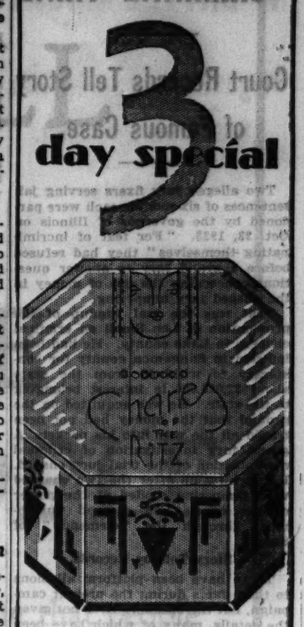

$3 Box
of Famous
Charles
of the Ritz
Face Powder
$2

Specially Blended for YOU!

Can you believe it? That exquisite quality face powder that has become so famous through its sheer excellence! And now, for 3 days only, you can have a box blended to exactly suit your own individual skin for just $2! If we have your blend-number in our files, you may simply telephone your order . . State 1500, local 33. If you've never tried this lovely powder, take advantage of this exceptional offer today!

Three Days Only—Thursday, Friday, Saturday!

Mandel's Toiletries—First Floor—State.

Rogers Peet Quality puts the wear into Style

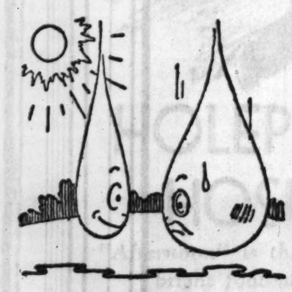

'What are you crying about?" grins the little raindrop to the big raindrop. "You ought to know by this time you can't get through a Rogers Peet Scotch Mist overcoat even if you try all day!"

Scotch cheviots woven after Rogers Peet's own formula. Rainproof.

Smart, when it's dry; dry, when it's wet.

$45 to $65 this season, including Winter weights with those beautiful Tartan backs.

ANDERSON & BROTHERS
MICHIGAN AT WASHINGTON
ROGERS PEET CLOTHING
Hats—Shoes—Furnishings

Buy and You'll Brag About the Value!

HASSEL'S

"Plus Value Specials"

Guaranteed $5 and $6 values

$3.35

HASSEL'S $5 "PARADER" $3.35

50 additional styles at $3.35

HASSEL'S $5 "CAMPUS" $3.35

50 additional styles at $3.35

We want you to do the bragging, not us. We're satisfied with the quality and proud of the price—and we want you to be, too. So, buy a pair of these genuine $5 and $6 imported calfskins and test them! Test them for comfort, observe them for style, judge them for wearability! If you're not bragging about them two weeks, two months or six months from today, bring them back and we'll refund your money. That's confidence—born of experience and the knowledge that our low rent and tremendous sales permit us to buy, operate and sell for less.

Open Saturday Nights Until Nine

HASSEL'S
N. W. Cor. Dearborn and Van Buren

QUALITY—SERVICE—SATISFACTION

SUPER VALUE
SUITS & OVERCOATS
by Kuppenheimer, Wall St. and GGG at

$35

The same quality that you have gladly paid $50-$60 for

"Super value" doesn't begin to tell the story—for here's clothing so fine that it's one of the greatest triumphs in our history to offer them at $35. 1 and 2 trouser suits in distinctive new models for men and young men—fall and winter overcoats, polos, ulsters, dress coats, box coats, belted models—quality that used to command prices of $50 and $65—here at $35

A vast selection—longs, shorts, stouts, as well as regular sizes. Men's suits, 2d floor—young men's, 4th floor—overcoats, 6th floor

MAURICE L. ROTHSCHILD
MINNEAPOLIS — *State at Jackson* CHICAGO — ST. PAUL

STEARNS' Electric Paste

Easily Kills
Rats, Mice, Cockroaches, Waterbugs, Etc.

After eating it they run for water and fresh air to die outside. Used by housekeepers for 54 years. Health departments urge the killing of these greatest known food destroyers and disease carriers.

All Dealers 35c and $1.50
MONEY BACK IF IT FAILS

Wife Wins Fight With Kidney Acids

Sleeps Fine, Feels 10 Years Younger —Uses Guaranteed Cystex Test.

Thousands of women and men sufferers from poorly functioning Kidneys and Bladder have discovered a simple, easy way to sleep fine and feel years younger by combating Getting Up Nights, Backache, Leg Pains, Nervousness, Stiffness, Neuralgia, Burning, Smarting and Acidity, due to poor Kidney Functions, by using a Doctor's prescription called Cystex (Sistex). Works fast, circulating thru system in 15 minutes; often giving amazing benefits in 24 to 48 hours. Try it under the fair-play guarantee to fix you up to your satisfaction or money back on return of empty package. Cystex is only 75c at druggists.

ADVERTISE IN THE TRIBUNE

$650,000 REPAID BY SMALL AFTER CRIMINAL TRIAL

Court Records Tell Story of Famous Case.

Two alleged jury fixers serving jail sentences of six months each were pardoned by the governor of Illinois on Oct. 23, 1923. "For fear of incriminating themselves" they had refused before a grand jury to answer questions concerning the use of money in the alleged jury tampering.

That was the real windup of the prosecution of Len Small on criminal charges in Lake county. He had been indicted in Sangamon county for conspiracy to withhold from the state about $2,000,000 in interest belonging to the state. He was acquitted on the ground that the money had not been traced all the way into his pockets. A grand jury investigation of criminal manipulation of the trial jury ensued. But it blew up after the two charged with tampering scoffed at the power of the courts and escaped punishment through the "clemency" of Small.

Story Told by Records.

There have been platform allusions to these facts during the present campaign, but the speakers have not given the details, many of which have been forgotten by those who knew them once and which have not been told to the younger generation of voters who have come of age since the famous case.

While some campaign utterances are subject to controversy, it is pointed out that in this instance all the allegations are established by court records. Not only does the record show evidence of jury tampering but it discloses that, as the result of a civil suit for an accounting, Small—though still insisting that he didn't owe a penny—settled the state's claim against him for $650,000.

And, while it is not in the court records, there never has been any denial that the money with which this state claim was repaid, and considerably more, came from state employés assessed by the Small machine on a sliding scale for amounts running all the way up to a full month's pay. What became of the balance in excess of the $650,000 has never been disclosed.

Defeated in Supreme Court.

That settlement, arranged with Attorney General Carlstrom, followed a decision of the Illinois Supreme court holding Small to an accounting. His contention in the high tribunal was that the criminal prosecution on a charge of withholding $2,000,000 from the state terminated all proceedings, although at the Waukegan trial he did not even take the witness stand to deny the charges against him.

The proceedings against Small were initiated by a man who had been one of his running mates on the 1920 state ticket, Edward E. Miller of East St Louis, a "Small man," who was elected treasurer when Small won the governorship.

When Miller took office his attention was called to a bundle of records about to be taken away by his immediate predecessor, Fred E. Sterling. He went to the attorney general, Edward J Brundage, for advice and was told that the records were state property Later, following sensational disclosures of the status of the treasurer's accounts, Miller was advised to lay the facts before C. F. Mortimer, state's attorney of Sangamon county. He did so and Small, Sterling, and Vernon Curtis were indicted.

Small had preceded Sterling in the treasurer's office, and later the evidence showed that, as "examiner of securities," Small continued to run the office during Sterling's term. It was during Small's term that he and the late Edward C. Curtis, former state senator from Small's own district, worked out the scheme of secretly investing state funds in Chicago packers' notes by means of a fictitious bank, "The Grant Park bank."

The total amount of interest collected on these notes was $2,185,000 the phantom bank holding 18 million dollars at one time. Small gave the state an average interest of 1.85 per cent during his term, but the packers' notes paid as high as 3½ per cent. During his term Small turned in to the state only $450,010, a large part of it after he had been out of office eighteen months.

Get Change of Venue.

Small and Curtis obtained a change of venue from Sangamon county, selecting Lake county from a list submitted by State's Attorney Mortimer. At Waukegan they sought separate trials and Curtis was granted a severance. Judge Claire C. Edwards threw out one of the three counts charging Small, Curtis, and Sterling with embezzlement of state money. That forced the state to try the conspiracy case, considered the weakest of the three because Sterling was not a defendant in the Lake county case since he did not ask a change of venue. Small was to go to trial, a single defendant, on a charge of conspiracy which must involve two or more persons.

More than 8,000 documents, chiefly bank records, were introduced by the state, which called 111 witnesses. The defense offered only a single witness on a minor point. The jury retired, opened the many sheets of instructions to one holding it necessary for the state to show that Small pocketed the money, smoked and chatted a while, and then brought in a verdict of not guilty.

Bailiff on Small Pay Roll.

Later it developed that a bailiff in charge of the jury had been on Small's pay roll all during the trial. And following its conclusion, the Lake county sheriff, whose duty it was to protect the jurors from outside contacts, was appointed superintendent of prisons A Waukegan editor who championed Small in more ways than one was made a commerce commissioner. And eight jurors were rewarded by state jobs or otherwise.

State's Attorney A. V. Smith of Lake county began a grand jury investigation of the jury tampering charges. An Antioch saloonkeeper testified he had been paid $1,000 and had passed $350 along to a juror, Bernie Fields, a taxi chauffeur. The saloonkeeper received the money from Eddie Kaufman, a Chicago racketeer. A venireman who did not serve on the jury testified he had been approached to "take care of the governor" in return for a state job. That approach came from Eddie Courtney, another Chicago racketeer.

Boyle and Newmark Involved.

The prosecutor also discovered that two other Chicagoans had been active in Lake county before and during the trial. One was "Umbrella Mike" Boyle, of fame in connection with the Electrical Workers' union. The other was Ben Newmark, a former investigator for the state's attorney's office, then operating as a "private detective." Newmark was later indicted for wholesale forgery of treasury saving stamps, arrested in connection with the slaying of Dion O'Banion, and finally shot to death in his own bungalow by a shotgun fired through the window bars designed to protect him.

Newmark and Boyle went into hiding. State's Attorney Smith was anxious to obtain their testimony, for in the meantime Field, the juror, and the two Eddies had been indicted. The fugitives eluded the law until the trial of those three, which, in the absence of Newmark and Boyle, resulted in an acquittal.

Sentenced for Contempt.

Then Boyle and Newmark were apprehended and taken before the grand jury. They refused to answer any question on any subject "for fear of incriminating" themselves. Circuit Judge Welsh ordered them to answer. Again they refused and he sentenced them to six months each in jail.

They gave bonds and once more fled, but, after a time during which it was rumored arrangements for pardons were being made, they went to jail, served a few days and were pardoned by Gov. Small. Their case was taken to the Illinois Supreme court, which previously had held that the governor's pardoning power did not extend to contempt cases, but, without passing on that subject, the court ruled that some of the questions—not all but some of them—were improper and refused to act against the defendants.

Small Delays Trial.

Small had been indicted in May, 1921, and it was almost a year before his Waukegan trial was begun. He had delayed proceedings from their inception. He cut Attorney General Brundage's appropriation to the bone, preventing the employment of necessary investigators and accountants His counsel made in the Sangamon county court the famous argument that "the king can do no wrong" and he fled from the jurisdiction of the Sangamon county sheriff, ostensibly making an inspection of roads.

At Waukegan his attorneys obtained one delay after another—for example, one was until after the holidays, and another was until after the April primaries.

And the state insisted that if Small were innocent he could have made an accounting for all interest he collected and have closed the case with a clean bill of health for himself in less than a month's time. But his office records, removed when his term as treasurer expired, never were produced. Even the records of banks in which he was interested could not be found.

There was testimony that a Negro janitor of one of those banks "burned" the records without instructions. And the janitor was dead.

NOTES OF THE CAMPAIGN

Republican national headquarters gave out yesterday the final tabulation of its straw vote taken among persons in "Who's Who." The count was given as: Hoover, 10,411; Roosevelt, 3,198; Thomas, 647. Out of 28,000 ballots sent out 15,252 were returned. Of these 934 were thrown out as improperly marked.

Newspaper clippings of hit and run automobile accidents are furnishing a theme for Dr. Joseph C. Ross, Republican, in his campaign for coroner. "The coroner's office," says Dr. Ross, 'should engage in educational activities to reduce automobile fatalities, in respect to which Chicago is second worst city in the nation."

Franklin MacVeagh, secretary of the treasury in the Taft regime, yesterday declared: "President Hoover, and no other man in sight, can be trusted to carry us through the world's depression."

Senator Hiram Johnson of California, who was T. R.'s Bull Moose running mate in 1912, is to make an address for Gov. Franklin D. Roosevelt tomorrow night at the Aragon ballroom.

State Senator Thomas J. Courtney, Democratic candidate for state's attorney, proposes to help solve the banking problems of the county, he told his audiences last night, by calling the heads of all large banks into conference if he is elected.

Former service men will honor C. Wayland Brooks, Republican candidate for state treasurer, at a noon meeting today at the Erlanger theater. Howard P. Savage will be chairman. A testimonial dinner will be given Mr. Brooks tonight at 1561 Howard street. His candidacy was indorsed yesterday by George W Dixen and the Rev. John Thompson.

Jacob D. Allen, Republican candidate for clerk of the Superior court, is campaigning on the platform of "efficient and economical operation of the administrative side of the court."

Several thousand ex-service men are expected to attend a mass meeting for Judge Horner tonight in the ballroom of the Steuben club, Randolph and Wells street. The affair is sponsored by the Independent War Veterans Horner for Governor committee. Gen. John V. Clinnin will be among the speakers.

James Roosevelt, son of the presidential nominee, will be greeted by a throng of young voters at 5:30 p. m. tomorrow when he arrives to speak to the Democratic Young People's league at a dinner in the Medinah Athletic club.

Addressing a mass meeting in Highland Park last night, Congressman William H. Dieterich, Democratic candidate for senator, declared that "the present campaign is not a struggle between Democrats and Republicans, but a fight of Democats and independent Republicans to put the government back into the hands of the people, where it rightfully belongs."

Ex-Senator James A. Reed of Missouri is to speak on prohibition at a luncheon of the Roosevelt Business and Professional league in the Congress hotel today. Prof. T. V. Smith of the University of Chicago also will speak.

GOAT GLAND DOC BALLYHOOS FOR GOVERNOR VOTES

His Show Draws Crowds and Maybe Ballots.

Topeka, Kas., Nov. 2.—[Special.]—Political opponents of Dr. John R. Brinkley, independent candidate for governor of Kansas, credit the Milford goat gland specialist with using a multiple of two on Barnum's birth rate table.

JOHN R. BRINKLEY.

Brinkley believes he will be elected governor Nov. 8, while Gov. Harry Woodring, Democrat, and Alf M. Landon, Republican candidate, see the people of Kansas as having outgrown the Sockless Jerry Simpson era in politics.

Brinkley has every one guessing. He is not the stereotyped candidate and his campaign for office likewise has broken precedent. Whether Brinkley wins or loses, he must be credited with having introduced the easy chair, the sixteen cylinder motor car and the medicine show type of meeting into Kansas political combat.

Almost Won in 1930.

As a "vindication" candidate for governor of Kansas in 1930 Brinkley polled 183,000 votes although his name was not printed on the ballot. He claimed the votes thrown out would have elected him, but he filed no contest. Brinkley sought vindication from the people of the state to repudiate the action of the state medical board which deprived him of his license to practice medicine in Kansas on the ground of unethical conduct and false statements in his application for a license.

Brinkley's vindication plea is in the background this year. He appears before the people of Kansas as the friend of the poor and oppressed. Brinkley sensed the magic in the word "free" and has applied it to every phase of state government that touches the farmer or the man who is trying to adjust himself to another pay cut. The word has the magic that Brinkley saw in it. He has developed a wide following.

Crowds surge to Brinkley's meetings. People go to see him. What he says doesn't seem to impress audiences. But he gets the crowd.

Loud Speakers and Diamonds.

The equipment for a Brinkley tour is "ammunition train No. 1," a 16 cylinder Cadillac car and the Brinkley diamonds, acquired with the money collected from men who sought rejuvenation through the transplantation of goat glands.

"Ammunition train No. 1" is a huge motor truck with a body like a freight van. The sides are let down to form a platform for the speaker and a circle of distinguished citizens. Sound equipment is carried in the truck.

Brinkley remains seated while he talks into a microphone to the crowd. He gestures freely but does not permit his voice to attain an oratorical pitch, no matter what the subject.

Sometimes Brinkley speaks from his sixteen cylinder car. He sits comfortably in the back seat and delivers his talk without achieving any degree of intimacy with the crowd and without stirring them to enthusiasm. The car, the microphone, the diamonds, evidences of ample luxury, fascinate the rural and city crowds alike.

Brinkley chooses his own issues. He invariably charges his opponents are unfair and dismisses Woodring and Landon. He promises free textbooks, reduced state expenses, reduced taxes, a free lake in every county, cheap automobile licenses and myriad of other innovations in state government that might interest any group of citizens.

This Might Be Fun.

He promises to report every day at noon from the governor's office on the previous night's conduct of legislative members, if the members do not stay in line. There are some voters who think that would be lots of fun.

Until two weeks ago it seemed likely that Brinkley had a walk-away in the governorship race. Now he is given second place and even third place. The altered status of the three candidates is due, according to observers, to the awakening of party allegiance due to the spirited fight between the candidates for President.

Youth Wounded by Mystery Shot; Another Is Arrested

Earl Haxel, 16 years old, 3523 Congress street, was taken to the Bridewell hospital last evening after he had been wounded in the left knee. Another youth, William Boultin, 16 years old, 3610 Flournoy street, was taken into custody. He said that Haxel was wounded by a shot fired from an alley near 3400 Van Buren street, and that the only connection he had with the case was in taking Haxel to the Bethany hospital. Boultin is on probation, granted in the Boys' court when he was arraigned there as a robber.

Pure and Reliable

CUTICURA PREPARATIONS

are equally as good as they were over fifty years ago. The **Soap** is excellent for every-day use, the **Ointment** for skin irritations, the **Talcum** to refresh and cool the skin.

Soap 25c. Ointment 25 & 50c. Talcum 25c. Proprietors: Potter Drug & Chemical Corp., Malden, Mass.

Try Cuticura Shaving Cream

TRI-PHI
junior dresses

She was elected the most popular girl of the school. Some say it was her beauty—others, her wit—still others, her charm—but she herself gives the credit to Tri-Phi's

$5.95

Junior sizes, 11 to 17
Others to $17.50

3rd floor
MAURICE L ROTHSCHILD
State at Jackson

WET FEET
DRAFTS
CHILLING WINDS
OVERHEATED ROOMS

Meet them with good resistance this winter

If you could avoid exposure at this time of year, if you could stay out of crowds where infections spread, you might be able to escape common winter ills. But unfortunately, you can't.

How important, then, to take a protective measure that *is* possible! How necessary to build good resistance!

Now there's such a pleasant way—with a new concentrate of the vitamins of cod-liver oil—*Squibb Adex Tablets-10D.*

They provide an abundance of the important *resistance-building* factor—Vitamin A. Each Adex tablet contains as much Vitamin A as *one-half teaspoonful* of Squibb Cod-Liver Oil.

They are also exceptionally rich in Vitamin D, the sunshine vitamin that helps tone the system. Compared with standard cod-liver oil, Adex are *ten times* richer in this important factor.

Prepare for winter ills! Don't delay starting with Adex! *Begin to take them now and keep it up regularly every day.*

They are so pleasant, so easy to take! Chocolate coated tablets. Ask at any reliable drug store.

A Whole Room for This Very Special Exhibit of the Finest American China

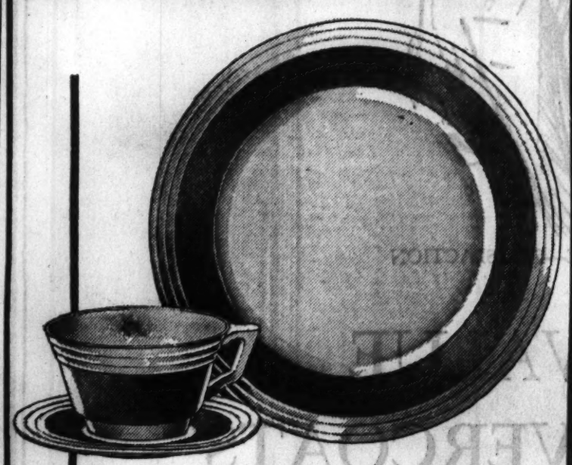

LENOX

The shapes are particularly fascinating—they vary from revivals in Lenox from molds as far back as 1889 to contemporary pieces. OFF-WHITE is featured in tune with the trend, as well as original color departures—strange and glorious shades.

Dinnerware . . . flower holders . . . jugs . . . vases . . . etc.

Many pieces are suitable for hand decorating.

Stunning lamps included.

See the collection!

Mr. LeRoy Brown, superintendant of the Lenox factory in Trenton, N. J. will be here all week. He will answer questions about the individual pieces.

SECOND FLOOR, NORTH, WABASH

MARSHALL FIELD & COMPANY

The Peoples Gas Light and Coke Company is an independently operated institution. It is entirely local. It serves only Chicago. Its officers and employes live here. It is owned by approximately 14,000 stockholders, over 60 per cent of whom live in Chicago. The service supplied by the Company is a Chicago resource, and the present management realizes its responsibility to maintain that service at its best in order that it may help bring about better business conditions. The management also realizes that the Company's welfare is dependent on the welfare of the city as a whole. To serve ourselves, and because we are also deeply interested as citizens of Chicago, we are giving our best efforts to hasten the return of better times.

James Simpson

CHAIRMAN

GOV. ROOSEVELT WILL FOLLOW HABIT OF YEARS

To Visit Firehouse on Election Day.

BY JOHN BOETTIGER.
[Chicago Tribune Press Service.]

Albany, N. Y., Nov. 2.—[Special.]—Franklin D. Roosevelt plans to wind up his campaign for the presidency in exactly the same style that he has every one of his past campaigns, even those when he ran for the New York legislature.

After pushing through a strenuous climax to the national campaign in New Jersey and New York City tomorrow, Friday and Saturday nights, the governor will ride up to Hyde Park Sunday morning, and from there on he will follow his old customs.

At Home to Visitors.

He will receive visitors at his home on the Hudson, [illegible]ended among them will be almost two thousand motorcyclists, members of the League of American Motorcyclists, and chat with his neighbors about the local campaigns.

Then on Monday evening he will go to Poughkeepsie, eight miles south of Hyde Park and the Dutchess county seat. He will make a speech in Columbus hall there. The hall will be the smallest place, by many seats, in which he has appeared during this campaign. But he won't change what has been his campaign custom during twenty years.

Then on Tuesday, which ought to be rated the biggest day in his life, if he wins, he will start down the post road to New York, leaving Hyde Park, "as usual," at 2 o'clock. On the way down he will stop, "as usual," at a firehouse at Tarrytown.

To Stop at Firehouse.

Four years ago on election day the then candidate for governor was riding down to New York, "as usual." He dropped in at the firehouse to see if there were any radio returns on the election. Two years ago, when he was reelected governor, he stopped at the same place, and next Tuesday he will do the same.

Tomorrow evening the governor will drive through the crowded streets of Jersey City and Newark. Later that night he will speak to several thousand Republican voters who have leagued themselves with the Roosevelt cause. They will gather at the Metropolitan Opera house in New York.

On Friday and Saturday nights Gov. Roosevelt and Al Smith will be headliners in big massmeetings in Brooklyn and Manhattan.

G. A. R. Official, 85, Gets License to Wed Woman, 86

New York, Nov. 2.—[Special.]—Submitting that "a man is no older than he feels," George H. Taylor, 85, secretary of the G. A. R. memorial committee, today took out a license to wed Gertrude Manchester, 86. Taylor told his "old duffer" cronies he hadn't asked the consent of his son, Supreme Court Justice G. H. Taylor Jr., or anybody else.

BOY PRODIGY

Elmer J. Schoneberger, 3, of Los Angeles, who has been adjudged by doctors to have the mentality of a boy of 13. He converses about electricity, history, aviation and sports. (Associated Press Photo.)

THREE CONVICTED IN LAKE COUNTY AUTO GUN CASE

CRIMINAL COURT.

Robert Evans and Louis Jackson, robbery, sentenced to 1 to 20 years each in the penitentiary; Elmo Beal and John Rutherford, robbery, sentenced to 1 to 20 years each in Pontiac reformatory, by Judge Michael Feinberg.

Merrick Wolf and Cottrel Cooper, robbery, sentenced to 1 year to life each in the penitentiary; J. Williams, Edward Bellford, and Theodore Boone, robbery, sentenced to 1 to 10 years each in the penitentiary; Mansford Gordon, robbery, sentenced to 1 year in the Bridewell, by Judge John Prystalski.

Three Chicagoans, alleged members of the 42 gang on the west side, were found guilty in the county court of Lake county at Waukegan yesterday of carrying concealed weapons in an automobile. The trial was conducted under a new law which provides a fine of not more than $300 or a maximum jail sentence of one year, or both, for conviction of the crime.

The defendants were John Nitti, 24 years old, 2537 West Walton street; Anthony Nitti, 25 years old, 1938 South Trumbull avenue, and George Strom, 22 years old, 2842 West Adams street. They were arrested May 30 near Antioch. It was suspected that they had committed several robberies in the vicinity.

County Judge Perry L. Persons set a hearing on a motion for a new trial for next Tuesday.

WORKER DIES OF INFECTION.

Wilmington Campbell, colored, 32 years old, 209 East 44th street, died in the Provident hospital yesterday of an infection that developed after he had been injured in the Hammond Packing company plant in the stockyards district.

CHIEF OF POLICE IN NILES CENTER HURT BY AUTO

Chief of Police Charles M. Holmes of Niles Center was seriously injured last night in an automobile accident at Keeler avenue and Dempster street. The Niles Center police had been asked to send aid when a taxicab conveying several persons, who had received minor hurts in an earlier accident, to a hospital, stalled at the intersection. The chief went to investigate.

When he arrived the cab driver had placed the injured in a passing car and abandoned the cab. Chief Holmes stepped into the vehicle, which was parked on the edge of the concrete. The cab then was struck by another car, driven by George A. Dexter, 135 South Waiola avenue, La Grange. Chief Holmes suffered a fractured collar bone and other injuries. He was taken to the St. Francis hospital in Evanston.

Harry W. Tatge, 32 years old, of Crete, was fatally injured yesterday when his automobile crashed into a culvert on the Old Sauk trail, four miles east of Chicago Heights. Tatge was thrown through the windshield in the crash. He was taken to the St. James hospital, Chicago Heights, where he died. This death and one other yesterday brought the Cook county motor toll for 1932 to 941. The other victims:

Carmen Romani, 3 years old, 1237 South Talman avenue. Killed by a truck at Ogden and Talman avenues. The driver, Otto Kelug, of Lyons, was held by Marquette police.

Crowd Holds Down Graf as It Takes on Passengers

MADRID, Nov. 2.—(AP)—The Graf Zeppelin, homeward bound from South America, landed at the airport here today just long enough to pick up three passengers for Germany. When a landing crew of fifty soldiers could not hold the big ship in a brisk wind willing hands among a crowd of 10,000 spectators took hold of the ropes and held her down while the passengers got aboard.

CARSON PIRIE SCOTT & CO

with—

Coats Like These

At $49.50

No Wonder the Moderate Price Section Sets a Record in Values!

There must be twenty styles to choose from, every style laden with furs of quality and "top-heavy" with new fashions—all those details that count so much.

Wolf Squirrel Beaver
Kit Fox Skunk Fitch
Caracul Jap Weasel

(a) (b) (c)

Fabrics are crepy ones that have the added charm of being hardy. Colors are black, brown, red, green and sizes are for misses and women.

(a) New collar and cape edging of Caracul.

(b) Fox in serpentine collar and on sleeves.

(c) Squirrel, dyed sable in deep shawl collar.

Moderate Price Coats, Fourth Floor.

It's the Dressy Touches That Make These

Simple Frocks Smart Enough to Go Anywhere!

$14.85

Heavy Sheer, Bright Wool Embroidery

Splotches of color make sleeves even smarter. The satin vestee is the softening note near the throat. Black, brown, navy, grey, green silk. 36 to 44.

Brilliant Bowknots

Schiaparelli's gay, frivolous accent to the high crossed closing. And such fetching sleeves! Black, blue, red, green silk. 14 to 18.

Moderate Price Frocks.

The Versatile Neckline Wears Velvet

Contrasting velvet adds the final bit of charm to the neckline — the dashing rever worn high like a lapel or low like most revers.

For Misses and Women

Sizes 14 to 20 in black, brown, gold, grey, hyacinth blue. Sizes 35½ to 43½ in black, navy, grey, and green.

Fourth Floor.

QUALITY—SERVICE—SATISFACTION

Brucewood dress, $29.50

HOLEPROOF HOSIERY

"Afternoon" is the shade for your bright football ensembles

A bright wool Brucewood dress under a daring Scotch tweed Rothmoor coat—gloves, hats, shoes and bag in rich autumn browns and tans—all perfectly blending with the delicate mauve brown of Holeproof "Afternoon"—a gay, colorful ensemble that certainly deserves the best seats on the 50-yard line

$1

Other Holeproof hosiery 79c, or 3 for $2.25, to $1.95. Ask to see Holeproof color co-ordination book on main floor

KISLAV GLOVES
of washable French doeskin are a perfect match for "Afternoon"
$3.50

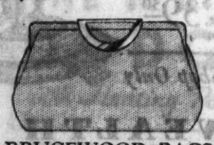

BRUCEWOOD BAGS
of rich brown suede make an ideal combination with "Afternoon"
$7.50

Maurice L Rothschild

State at Jackson

THE WILL OF THE PEOPLE

We knew that people wanted genuine quality and more of it than they ever got for their money before. This we've been prepared to deliver at several prices

Now we know the price men want to pay, and it's O K with us. And the quality we can deliver at the price will be O K with them. So beginning this morning we offer

1885 HART SCHAFFNER & MARX SUITS AND OVERCOATS

$24.50

Somebody had to do it,—somebody had to lead. And leadership is the responsibility of the leader. It imposes other obligations too, good faith, sincere service, honest quality

For half a century the men of America have looked to Hart Schaffner & Marx to set the pace of new value, and this famous maker has never failed them. It leads again. Here's the new ticket

Suits of 100% pure-wool worsteds, worsteds that survived seven grilling laboratory tests. Patient and painstaking tailoring, enough to put seventy-two bench-made operations into every suit

Overcoats in variety of thick, warm, all-wool fabrics, fleeces, vicunas, and woolens with the nap felted down to a smooth surface, all styles, including the all-around belted ulsters, $24.50

BASKIN

State Street just north of Adams. Clark at Washington
336 N Michigan 63rd St at Maryland Lake at Marion Oak Park

PREACHER TURNS SENATE RACE TO A BATTLE ROYAL

'Fighting Bob' Shuler Has California Guessing.

BY GEORGE SHAFFER.

Los Angeles, Cal., Nov. 2.—[Special.]—The Rev. Robert Pierce [Fighting Bob] Shuler, pastor of Trinity Methodist Episcopal church, South, in Los Angeles, and at present the most roaring, rampaging and redundant influence in California politics, has been making a lone wolf fight for the United States senatorship against William Gibbs McAdoo, veteran Democratic senator, and Tallant Tubbs, wet champion and Republican nominee. He has both of the latter panting and limping into the stretch as the hour for balloting nears.

REV. R. P. SHULER.

Nothing exactly like Shuler's clamorous drive for the post now held by Senator Sam Shortridge, Republican lame duck, has even taken place before in California.

Born in Log Cabin.

Born in a Grayson county, Va., log cabin, this son of a preacher, himself became a preacher at a youthful age. He held a succession of small and primitive charges in the Cumberland Gap region and then moved to Texas.

He first hopped into action to help retire Senator Joe Bailey. With this and other gusty deviations from the ordinary ministerial routine behind him in Texas, Shuler came to his Los Angeles charge in 1920.

A career to satisfy any craving for action then ensued. His church gatherings turned into political forums. He laid the Shuler stamp of criticism or approval on a succession of personages, some in politics, and others not.

He began to edit an outspoken little magazine. Before long, the congregation at Trinity church had swelled, doubled and quadrupled, and in 1927 Shuler acquired a church broadcasting station, which was destined to write some history.

Fights, Bombs and Lawsuits.

His record since then includes two fist fights with citizens who resented public utterances about them, two explosions of bombs outside his church, two convictions in contempt of court trials instigated by judges who claimed Shuler transcended legitimate comment by his imputations about the conduct of trials, one contempt stay of 15 days in jail, and two trials on charges of slandering the Knights of Columbus in his magazine.

Capping this record, the Los Angeles county grand jury returned a report censuring the preacher for "radio gossiping." Finally, after a series of bitter hearings, held here and in Washington, Shuler's radio station, KGEF was permanently ruled off the air by the United States radio commission on Nov. 14, 1931.

Goes Into Senate Race.

That setback resulted in Shuler's announcement that he would run for the United States senate on a platform founded on a demand for liberalization in the United States radio commission control "so that a man can have free speech."

Shuler filed for all three senatorial nominations, the Democratic, the Republican, and the Prohibition.

When the votes were counted in the Aug. 30, 1932, senatorial primaries Shuler frightened the California politicians into a panic from which they have never since emerged by coming out of the primaries with a total of 290,862 votes more than any other one man.

He got 198,619 Republican votes, 86,259 Democratic votes, running third on each, and 4,940 on the prohibition ticket, which nominated him to run on the latter.

When the active campaign began, not an influential newspaper in the state raised a voice for Shuler, but "Fighting Bob," like Huey Long, asks no other voices; he asks only other ears to listen while he speaks.

Neighborhood halls rang with the distinctive Shuler platform, which is: "Return of the American government to the middle class by taking it out of control of the wealthy and privileged; labor limited to five days a week, no fortunes over $1,000,000; American labor needs some tariff; no repeal of the national or state dry laws; no bonus such as introduced at the last congress."

Further than that, the ruddy, blue eyed, lanky transplanted mountaineer has not definitely committed himself, but he promises he will do right by the honest, law abiding citizen on any question that comes up in Washington. That the old party politicians fear that perhaps too many believe him is evidenced as the campaign nears a galloping close with Shuler just as close to that toga as either McAdoo or Tubbs.

Leaders in N. U. Homecoming

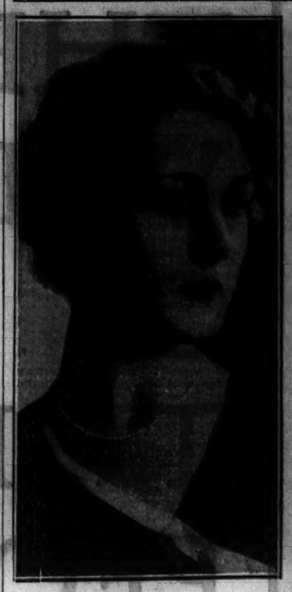

JANE ORR.
[Carlos Photo.]

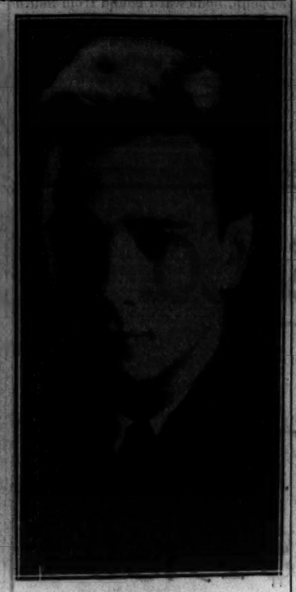

CHARLES SOUTHWARD.
[Carlos Photo.]

Plan Festivities

Tomorrow and Saturday will be homecoming days at Northwestern university, and a dozen colorful affairs have been arranged to celebrate the occasion. Fraternity and sorority houses have been decorated in honor of "old grads." The "Homecoming Frolics of '32" will be given at the Varsity theater in Evanston tomorrow night, following a pep session north of the gymnasium. Bonfires and speeches will figure in that demonstration. Teas and banquets will be given after Saturday's football game. Promoting the festivities are Jane Whitacre, Jane Orr, Charles Southward and Bob Aubritton.

SAYS 3 WEEKS HAVE REVEALED THE REAL HOOVER

Stimson Avers President Strips Foes' 'Disguise.'

Dayton, O., Nov. 2.—(AP)—Secretary of State Henry L. Stimson said tonight in a campaign address that President Hoover in three weeks had stripped away "the disguise so laboriously built up by his opponents" and revealed "the real Hoover."

The speeches between the two presidential candidates, with the world emergency as their background, have presented "the most vivid and dramatic political debate . . . since Mr. Lincoln and Mr. Douglas debated the great questions of slavery and union," Stimson said.

"For three years his (Hoover's) opponents have been telling you that he was a cautious, slow and timid man," the secretary asserted; "that he was not a leader, and least of all, a fighter. We who have been close to him knew better. We have seen him in conference on the most intricate and difficult questions where his mental power dominated the whole room and led to his way of thinking the great captains of industry, of finance and of statesmanship. But now by this debate this side of him has been revealed to the world. The disguise has been torn off and out has burst a real fighting Quaker, thoroughly aroused, smashing down his opponents' positions one by one with irresistible logic."

Guided Nation in Crisis.

It was a consequence of the President's insistence that dividends be cut before wages, Stimson said, that industrial strife and social acrimony have been kept at a minimum through the depression. He added that it was an undisputable fact that "every step in defense and reconstruction which has been taken and which is now saving the country" was put forward by Herbert Hoover.

Stimson delineated among these reconstruction steps the moratorium on intergovernmntal debts, the National Credit association, the anti-hoarding program, the Reconstruction Finance corporation, additional capital for federal land banks, the Glass-Steagall banking act expanding federal reserve credit, tax and economy acts to balance the budget, emergency relief act, regional agricultural credit corporations, and home loan bank act.

"Every one of these steps," Secretary Stimson said, "was carried through under the leadership and insistence of Mr. Hoover, and no one denies that they are the steps which stopped the disaster and put us upon the approach towards recovery."

Gives Estimate of Roosevelt.

While Mr. Hoover has been revealing himself and his work, said Stimson, the spotlight has also fallen upon his opponent.

"What do we see?" the secretary asked. "A gentleman of agreeable personality but of whom no one has ever suggested that he had the benefit of great experience in great national emergencies such as other candidates available even to his own party possessed, one of them at least coming from your own state of Ohio."

During the critical times of last winter, Secretary Stimson charged, Franklin D. Roosevelt's assistance to to the reconstruction program was "rather conspicuous by its absence."

In legislating a budget balance, the cabinet member asserted the Democratic majority in the house "dallied and fumbled," and the delay "very nearly wrecked the credit of the government. In addition to this, the Democratic majority proceeded to frighten the country and imperil the situation by bringing forward and carrying through the house several bills which would have irretrievably wrecked the budget which they were ostensibly balancing."

Stimson said the Patman bonus payment bill was one of these. While Mr. Hoover "promptly and courageously made his position clear" with a veto, Stimson said, Gov. Roosevelt remained silent six weeks and then spoke "'in a form that might well mean 'all things to all men.'"

"Will we make things any better by changing our captain and trying a man over whom the crew has a greater influence? I think not," Secretary Stimson concluded.

BROOKS ATTACKS SPENDTHRIFT ERA OF GOVERNMENTS

Nominee for Treasurer Urges Economy.

Moline, Ill., Nov. 2.—[Special.]—Immediate curtailment of extravagant expenditures by national, state, and local governments was labeled the only sure remedy for the financial sickness which affects the country in an address delivered here tonight before an enthusiastic audience by C. Wayland Brooks of Chicago, Republican candidate for state treasurer.

"These times have been so puzzling in their character," Mr. Brooks declared, "that, day after day, we find men who occupy high places in business refusing to face the fight and taking the easy way out by suicide.

"That leaves the burden upon the humble folks of America who realize now that personally, collectively as communities, counties, states and as a nation, we have been living at a high rate of extravagant expenditure. That must be stopped.

Governments Must Economize.

"Individually, we have come to the realization that we must curtail our expenditures and live within our decreased incomes. Governments must do that same thing.

"We suffer today from the loss of confidence everywhere, in business and in government. This confidence must be reestablished. Six years ago, when I first became a prosecutor in Cook county, the men who came before the bar of justice for trial were then commonly known as thugs; men with the gun. But today, everywhere, we find that men who were yesterday respected, who sat in easy chairs, behind glass topped desks, are coming to trial because they either did not see or would not understand that we must return to honesty in our dealings with each other or in government.

Must Meet Responsibility.

"This is an awakening that we, as individuals, will not seek to blame on some one else, but will admit that we were all a part of that big parade. A pleasure seeking people who failed to realize that every obligation and responsibility must be met and we are prepared to meet them now."

"The world is paying the bill for the world war and is beginning to realize that the bill can't be paid without destroying the happiness and prosperity of the nations who engaged in it for at least one generation," Mr. Brooks said.

"The Democratic party was in power when we went into the war," Mr. Brooks said. "It used as a slogan then 'We kept you out of war.' It says to us today, 'We will take you out of the depression.' Its ability to fulfill its present promise may be judged from its record on that other pledge."

Berlin's Transportation Workers to Strike Today

[Chicago Tribune Press Service.]

BERLIN, Nov. 2.—By a majority of 73 per cent Berlin's street car men, bus drivers, and subway men today voted for a strike, to start at 4 o'clock tomorrow morning in protest against salary cuts and dismissals. Police are endeavoring to organize emergency service.

A WOMAN'S SECRET

that has been shared by four generations.

Smart women get immediate and satisfying relief from acute periodic pain with 2 to 4 teaspoons ANGOSTURA, or more until relieved, mixed half and half with sweetened hot water. No harmful ingredients. Gives the stomach a sense of warmth and comfort. Sizes 30¢ up

ANGOSTURA

Same since 1824

Prescription of an old family doctor

WHY DO YOU ITCH, SCRATCH AND SUFFER?

Scratch and suffer, suffer and scratch—almost every one who has eczema or a skin eruption does it—until some one tells them to use Poslam. Then the itching stops and the skin starts to heal. Use it at night and see for yourself. You can get Poslam at any drug store, 50c.

A CLEAR COMPLEXION

Ruddy cheeks—sparkling eyes—most women can have. Dr. F. M. Edwards for 20 years treated scores of women for liver and bowel ailments. During these years he gave his patients a substitute for calomel made of a few well-known vegetable ingredients, naming them Dr. Edwards Olive Tablets. Know them by their olive color.

These tablets are wonder-workers on the liver and bowels, causing a normal action, carrying off the waste and poisonous matter in one's system.

If you have a pale face, sallow look, dull eyes, pimples, coated tongue, headaches, a listless, no-good feeling, all out of sorts, inactive bowels, take one of Dr. Edwards Olive Tablets nightly for a time and note the pleasing results.

Thousands of women and men take Dr. Edwards Olive Tablets—now and then to keep fit. 15c, 30c and 60c.

Advertise in The Tribune

Too Much Food... Tobacco Last Night

Yet... This Morning No Acid Headache No Upset Stomach

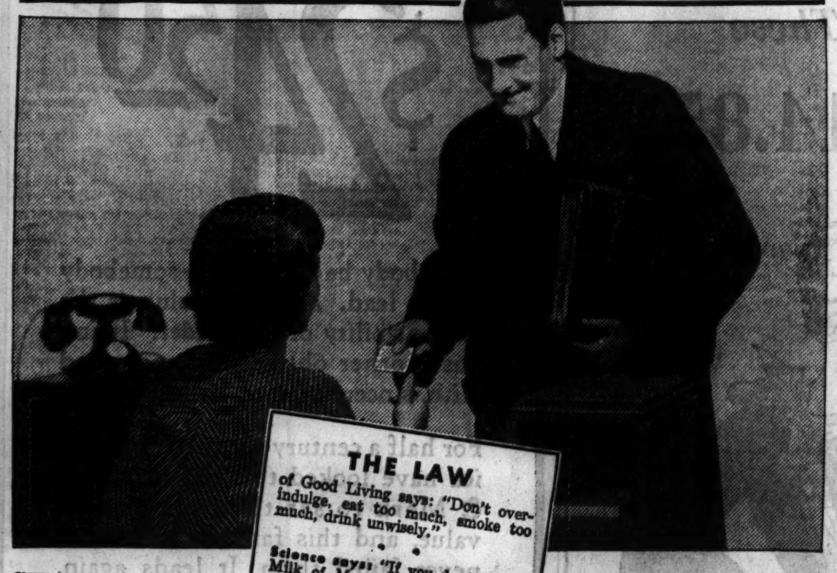
THE LAW
of Good Living says: "Don't overindulge, eat too much, smoke too much, drink unwisely."
Science says: "If you do, Phillips' Milk of Magnesia is probably the quickest and most effective way to avoid feeling its after-effects."

"DON'T overindulge—don't eat too much, smoke too much, drink unwisely" is the Law of Good Health.

If you don't follow that law—Phillips' Milk of Magnesia; scientists say: is the QUICKEST, SIMPLEST AND EASIEST way to correct its effects. All you do is this:

"TAKE—2 tablespoons in a glass of water before bed."

"TAKE—2 tablespoons in a glass of water with the juice of a WHOLE ORANGE when you get up."

Or take six Phillips' Milk of Magnesia tablets the same way, which give an equivalent amount of Milk of Magnesia, for each Phillips' Milk of Magnesia tablet equals one teaspoonful of the liquid Milk of Magnesia.

What It Does

This small dosage of Phillips' Milk of Magnesia acts to alkalize the system. And an alkalized system is largely impervious to the bad aftereffects of excessive smoking—excessive eating, drinking.

It sweetens and purifies your stomach. Banishes the acid headache, sour stomach, deadly depression that mark the price of immoderations.

Results are quick and almost invariable. Your head clears, your stomach settles—you feel like a new person.

Every person who smokes should know this. And take Phillips' Milk of Magnesia EVERY NIGHT before bed. Every person who overindulges in food or drink should know it. And keep a bottle of "Phillips'" in his medicine chest.

Try it—just *once*. You will be amazed at what it does.

When you buy, be sure to get the REAL article—Genuine *Phillips'* Milk of Magnesia. Always ask for it by the name Phillips—for all "milk of magnesia" is not alike in effect. So take care to see you get Genuine Phillips' Milk of Magnesia—the kind doctors endorse—*judged the most powerful neutralizer of stomach acids known.*

ALSO IN TABLET FORM:

Phillips' Milk of Magnesia Tablets are now on sale at drug stores everywhere. Each tiny tablet is the equivalent of a teaspoonful of genuine Phillips' Milk of Magnesia.

PHILLIPS' MILK OF MAGNESIA

Neutralizes Food and Tobacco Acids a few minutes after taking

CHICAGO'S OWN

LAMP SALE

LOW PRICES FOR HIGH QUALITY

COMMONWEALTH EDISON COMPANY is a Chicago institution. Seventy-five per cent of its stock is owned in Chicago. It serves Chicago only; is home managed and independently operated. The present management realizes the Company's responsibility in the general effort to bring about better business conditions in Chicago; we know that the prosperity of the Company is dependent upon the prosperity of Chicago. Therefore, we will do our utmost to fulfill all our obligations to our city and its people.

James Simpson
CHAIRMAN

LIGHT UP your home as a hint to returning prosperity that cheerful welcome awaits within.

For twenty years we have sold lamps in Chicago, but never before have we been able to offer as wide a variety, as serviceable a selection of home lamps at prices as low as we offer them now.

This opportunity to buy lamps is better than a *sale*. It is a chance in a lifetime to get standard, current merchandise at bargain prices. Our offering includes models of a quality of workmanship and material that would have commanded prices of $150 per lamp only a few years ago, had they been available at all.

This is an all-Chicago occasion. The lamps we offer at these low prices were made in Chicago factories—the money we paid for them went into the pockets of Chicago workmen.

These are all new lamps—new in style and of the highest development of the lighting art. They are designed to meet every home need—work or study, comfort or entertainment.

These lamps are offered at our downtown store only. There are hundreds of designs, a very few of which are illustrated. Come in and see them.

Colonial Premier Reflector Lamp—3-candle fixture, with reflector. Imported alabaster base, with ornamental stem. Green shade of pleated silk; green and gold braid; silk lining. Oiled silk shade cover. Complete. $59.50 *$5 down.*

(*Left*) Rembrandt Reflector Lamp—3-candle fixture, with reflector. Statuary bronze base, with double deck, Brazilian onyx inset. Green silk shade, pleated; silk lining. Automatic reel in base takes up slack in cord. Oiled silk shade cover. Complete, $39.50 *$3 down*

Colonial Premier Reflector Lamp—3-candle fixture, with reflector. Gold colored mounting. Brazilian onyx base. Shirred silk shade; silk lining. Oiled silk shade cover. Complete. $49.50 *$4 down.*

Rembrandt Bridge Lamp—Brazilian onyx base, 9 in. square. Pleated georgette shade; cut velvet braiding; silk lining. Automatic cord reel in base. Oiled silk cover. Complete . . . . $59.50 *$5 down.*

(*Right*) Rembrandt Reflector Lamp—3-candle fixture, with reflector. Plated base finish in statuary bronze and silver. Pleated silk shade, silk lining. Oiled silk shade cover. Cord reel in base. Complete . $29.50 *$2 down*

Rembrandt Table Lamp—3-candle fixture. Brazilian onyx inset in polished gold finish base. Box pleated silk shade, silk lining. Oiled silk shadecover. Cord reel in base. $39.50 Complete, *$3 down*

Colonial Premier Reflector Lamp—(*Left*) 3-candle fixture, with reflector. Large bulb (as indicated in circle) for overhead, reflected illumination. Ram's head base, built up. Beige shade of pleated silk; gold braid; silk lining. Complete. $19.50 *$1 down.*

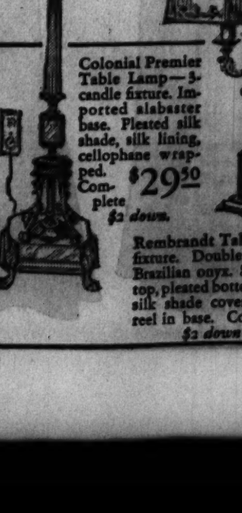

Colonial Premier Table Lamp—3-candle fixture. Imported alabaster base. Pleated silk shade, silk lining, cellophane wrapped. Complete $29.50 *$2 down.*

Rembrandt Table Lamp—3-candle fixture. Double fancy cut base of Brazilian onyx. Silk shade, stretched top, pleated bottom; silk lining. Oiled silk shade cover. Cord reel in base. Complete $29.50 *$2 down*

PAY MONTHLY on your Light Bill

Sale at Downtown Electric Shop Only

COMMONWEALTH EDISON

ELECTRIC SHOPS

72 W. Adams St.—132 S. Dearborn St.

All Phones RANdolph 1200, Local 1217

To all purchases made on the deferred payment plan, a carrying charge is added.

FEDERAL COUPONS GIVEN

REPORT ELECTION GIFTS SUBJECT IN TAX STRIKE QUIZ

Jury Probes Question of Contributions.

Leaders of the Association of Real Estate Taxpayers were reported to have been questioned yesterday by the special grand jury as to whether the association had made any campaign contributions, with the intention of winning approval from candidates for office of the $300,000,000 tax strike being led by the association. James D. Stover, treasurer of the organization, is understood to have denied making any contributions.

Hayden N. Bell, county tax attorney, who successfully defended the county tax rolls against the attack on them made by the association in the Bistor suit, commented yesterday on information brought out before the grand jury that the organization was started by owners of large income bearing properties and still was under their control.

Stover Tells of Organizing.

Stover testified Tuesday that originally there were 25 members of the association who in 1930 pledged $1,000 to $5,000 each for a court fight seeking to evade payment of taxes. It was found, the jury was told, that contributions from these large taxpayers were not sufficient to finance the association, and under the direction of John M. Pratt, $30,000 a year executive secretary, the organization started a campaign of radio and advertising propaganda to enroll small taxpayers and get fees from them.

This campaign increased the membership to 30,000 and brought in $600,000 in membership fees, Stover testified.

But the small taxpayers, while their fees were welcomed, have little or no voice in the conduct of the association's affairs, the grand jury testimony of its officers indicated. The association's executive committee is composed principally of the taxpayers who were the original organizers. Recently, the jurors were told, they constituted themselves a self-perpetuating body, with authority to fill vacancies in their membership.

Calls Small Taxpayers Dupes.

"This organization, which I understand still has $200,000 in its treasury, has not rendered 5 cents' worth of service to the small taxpayers," said Mr. Bell. "They were the mere dupes of the big tax strikers. Their cases have been lost in court.

"As I have stated in court, the owners of large income bearing property are the real force behind the tax strike. They are fighting to save their investments, and they are doing it by withholding for that purpose the money which they should pay to the governments in taxes. We do not want to destroy investments, but if it is a question of destroying them or of destroying the government, whose existence is threatened by the tax strike, the investments must give way to the government, for they will be valueless if the government falls."

Tries to Justify Strike.

Lee Lesser, one of the directors of the association, made a long speech before the grand jury yesterday in an effort to justify the tax strike. At the close he was asked, it is understood, whether he admitted that any part of his tax bills were justly due. He replied that part of them were.

"Why don't you pay what you consider your just share, then?" it is reported that he was asked.

"I can't," he is said to have told the jurors.

Mayor Cermak received a letter yesterday from the federal radio commission in regard to his complaint against the tax strike propaganda broadcast by the association. One paragraph of the letter stated:

"Stations are licensed only when their operation will serve public interest, convenience and necessity. Conviction by a court of competent jurisdiction of any licensee of conspiracy against the government would be, of course, such evidence of its failure to operate in the public interest as might be taken into consideration upon any application for renewal of the station license."

Cermak Ready to Act.

"That shows what action can be taken to stop the association's attacks upon local governments, by advising taxpayers not to pay their taxes, and we will take it," said Mayor Cermak.

Ald. John S. Clark [30th], chairman of the council finance committee, yesterday was appointed by the mayor to the Chicago Emergency commission which will war on large tax strikers by shutting off water and denying city permits for their buildings. Attorney Bell, Corporation Counsel Sexton, and Commissioner of Public Works Sprague are the other members appointed to date. Three other members are to be named shortly.

HOLD UP REAL ESTATE OFFICE.

Three bandits held up the Eckler Brothers Real Estate company, 1447 East 63d street, yesterday and took $500 in rent receipts collected by the company.

Acid Stomach Torture Ends. Can Eat Again

"I had been troubled with acidity for over one year. Could not hold anything on my stomach," says Charles Hibbs, Cleveland, Ohio. "Then I tried ACIDINE. It gave me quick relief. Now I can eat again. ACIDINE is the most wonderful medicine in the world."

Just another of thousands who are astonished at the way ACIDINE succeeds when other known remedies fail. The reason is it is different from other medicines. ACIDINE contains Japtase, which, in laboratory tests, digested 800 times its own weight of certain heavy, starchy foods that cause trouble. ACIDINE stops burning acid, soothes irritated stomach and intestinal linings, ends gas, headache, sleeplessness from acidity and helps digest starchy foods and meats.

Don't run chances of dangerous painful troubles from acidity. Get ACIDINE today from your druggist and note quick relief from sourness, pain and belching. You can eat, drink and smoke as you like. Maker guarantees results that satisfy you or money back.

U. of C. Co-eds Sell Tickets for Student Benefit

Left to right: Grace Graver, Ethel Gordon, and Margaretha Moore offering tickets for a concert to be given by Vincent Lopez' orchestra in Mandell hall, University of Chicago, on Friday for the benefit of the student relief fund. [TRIBUNE Photo.]

FAIL TO INTEREST COUNTY BOARD IN NEW SCRIP PLAN

Refuse Invitation to Prof. Fisher.

The county commissioners voted, 6 to 5, yesterday not to pay the expenses of Prof. Irving Fisher of Yale university to come to Chicago and explain to them his scrip-stamp money plan. It was claimed for the plan that it would "stop hoarding of money, speed up its circulation, increase employment, and relieve financial tension."

Commissioner Grace Fleming explained the plan from a letter which Prof. Fisher had sent her. It proposed that the county deposit money in a bank, and for every dollar on deposit issue a one dollar certificate bearing space for 26 one cent stamps, which the county would also sell.

How the Plan Works.

Each person through whose hand the $1 scrip passed would be required to affix a one cent stamp on it. To prevent hoarding, there would be an added provision that at least one stamp should be affixed every two weeks. When the first certificate bore 26 stamps, it would be exchanged at the treasury for a second certificate, which in turn would circulate until it had accumulated 26 stamps, and so on for a third and fourth certificate.

Then, when the holders had bought $1.04 worth of stamps from the county and placed them on the series of certificates, the final holder could take it to the bank and get the dollar on deposit there.

Commissioner Walter J. La Buy said that he understood that Prof. Fisher was coming to Cicero to explain the plan, and suggested that the board might be able to advance his car fare from Cicero to Chicago.

The vote on Commissioner Fleming's motion to invite the professor to Chicago was: Ayes, Commissioners Fleming, Plumb, Sears, Miller, and Byrd; noes, President Whealan, Commissioners Weber, La Buy, Kelly, Kavanagh, and Kasper.

Responsible for Injuries.

The commissioners, meeting as members of the finance committee, confirmed a resolution by the preceding board taking responsibility under the state compensation act for injuries suffered by unemployed men who are given work on county projects by the make work committee of the Emergency Relief commission. The men work without pay from the county, but are given relief payments by the commission. John Fitzpatrick, president of the Chicago Federation of Labor, appeared before the committee in support of the action.

Band to Play

A benefit concert for the student relief fund at the University of Chicago, sponsored by The Daily Maroon, student newspaper, will be given tomorrow in Mandel hall by Vincent Lopez' orchestra. The fund, established last year, is used for loans to needy students. Co-eds at the university will act as ushers.

Bootleg King Homesick; Will Return for Jail Term

[Chicago Tribune Press Service.]

HELSINGFORS, Finland, Nov. 2.—Finland's bootleg king is homesick. Algot Niska, whom the Finnish court has sentenced to imprisonment, today informed Finnish police through the legation at Stockholm, Sweden, where he has been living for two years, that he intends to return to serve his term.

WHAT E. P. THOMA, 1100 N. DEARBORN ST. CHICAGO, ILL., says

"I thought my old car was a peach— until I had a Floating Power ride"

"I THOUGHT my old car was pretty good until I had a Floating Power ride!

"Such smoothness! That demonstration convinced me. No vibration, no wear and tear on my nerves. That's real comfort. And that's why I bought a Dodge with Floating Power."

And until *you* take a ride in a new Dodge, you won't know what modern motoring really is. You won't believe a car can be so smooth—so free from vibration—until you actually sit behind the wheel of a Dodge and "discover" Floating Power for yourself.

See your Dodge dealer today, or mail the coupon below. You may be able to save money by trading in your old car now. But whether you intend to buy or not, drive a new Dodge and enjoy the thrill of a Floating Power ride. Buy when you're ready.

THE NEW DODGE *with Floating Power*

GET MORE FOR YOUR OLD CAR—TRADE IT IN NOW!

DODGE BROTHERS CORPORATION, Dept. K-14, Detroit, Mich.

Please tell me what I can get for my old car by trading it in now. I am driving a _____ Make _____ Year _____ Model

Name _____

Address _____

FIND NO TRACE OF KIDNAPED SON OF RICH RANCHER

[Chicago Tribune Press Service.]

BUENOS AIRES, Argentina, Nov. 2.—After searching the provinces of Cordoba and Santa Fe for ten days, police still are without a clew to the whereabouts of Abel Ayerza, son of a wealthy rancher, who is in the hands of kidnapers.

The family is ready to pay $120,000 ransom, but the police oppose such action. Ayerza's companion, Santiago Hueyo, son of the Argentine finance minister, who was liberated by the kidnapers, has full instructions as to the method of paying the ransom.

$20,000 Barn Fire Lights Countryside for Miles

Fire destroyed a large barn last night on the dairy farm of August Boss, one mile south of Lombard on Roosevelt road. The flames shot high in the air and illuminated the countryside for miles around, attracting hundreds of motorists and farmers to the scene. The loss was estimated by Boss at between $20,000 and $25,000.

BAKER DEFENDS ACTS OF GARNER BEFORE STUDENTS

Attacks G. O. P. Policies of Post-War Years.

(Picture on back page.)

Cambridge, Mass., Nov. 2.—(AP)—Newton D. Baker, former secretary of war, today said the United States must participate in world affairs if it would have economic stability.

Baker advocated the election of Gov. Franklin D. Roosevelt and John N. Garner as the means to that end. Speaking before the Harvard University Democratic club, Baker said Republican tariff policies had brought about the isolation of the United States, economically, from the rest of the world.

Defends Garner's Ability.

Baker praised Garner whom, he said there was a "disposition in some places to belittle."

"I have known John Garner for 10 years," said Baker. "There are many advisers to President Hoover who would do the country a favor if they would step aside and let Mr. Garner take their places."

Baker declared that in 1921 Republican managers made up their minds the United States had been idealistic long enough; that it would let foreigners "stew in their own juice." The European nations proceeded to imitate us, he said, and drew up tariff barriers.

Would Avoid Bitterness.

Baker talked later at Boston's Tremont temple. He said, "I wish to disassociate myself from the bitterness of this campaign." Baker then declared he was surprised that President Hoover would make reference to the danger to the farmers, in the event of Democratic success, when only the other day when the President made a speech on agriculture, wheat dropped to a lower price than it had been since the days of Shakespeare.

Baker said when President Wilson stepped out of the White House, "broken in health, our nation was respected throughout the world." However, our people had been good too long, he said. The Republicans, therefore, brought about a policy of political and economic isolation, he asserted.

"Bad Morals and Business."

"'We are going to be fat and comfortable,' they said, 'and get what we can for ourselves'," he continued. "The difficulty of that is that it is not only bad morals but bad business. And it seems that when a thing is morally wrong it is wrong practically. That is what has hapuened to us."

A new program of international relations must be entered, he said. Unless we can build enough willingness to coöperate with the rest of the world; to preserve world peace, another world war was inevitable, he asserted.

Then, Baker said, "the thing we call civilization will commit suicide."

Smith Charges Hoover Is Now Talking to Scare U. S. Public

Troy, N. Y., Nov. 2.—[Special.]—Alfred E. Smith told a state-wide radio audience from a crowded hall here tonight that President Hoover, instead of "defending his administration," was "talking to scare the American people."

"Now nobody can do that," shouted the former governor, striking his second upstate blow at Col. William J. Donovan, the Republican nominee for governor, and unqualifiedly urging the election of Gov. Roosevelt, Speaker Garner, Lieut. Gov. Lehman, Senator Wagner, and the entire Democratic state ticket.

"It don't make any difference," said Mr. Smith, "how bad times may be, we are never going to fall into that depth of despair that anybody is going to scare us as to the future of this country."

Supports Democratic Ticket.

He opened his speech before Rensselaer county Democrats with an assault upon the President's advocacy of a high and even higher tariff and he closed with an attack on the sincerity of Col. Donovan's conversion to prohibition reform.

The ills which Mr. Hoover predicted would descend upon the nation if the Democrats experimented with downward revisions, Mr. Smith declared, already had taken place under the present administration, which put through the Smoot-Hawley tariff in spite of warnings of disaster from leading business men and economists.

As for Mr. Hoover's warning in his Madison Square address that the election of Roosevelt and a Democratic congress would mean the extension of bureaucracy to unheard of degrees, Mr. Smith declared that the White House incumbent was a poor one to sound the warning.

Since he became President, Mr. Hoover, according to Mr. Smith, had created thirty-five commissions, bureaus and similar departments of government including the famous Wickersham committee whose report on prohibition is now buried under dust. The department of commerce, over which Mr. Hoover once presided, had grown so fast and so extensively that it now occupied offices sufficient to have housed the departments of the whole federal government twenty-five years ago, Mr. Smith told the cheering crowd.

Declaring that if he ever had entertained any doubt regarding the "righteousness" of the Democratic cause and the certainty of victory for the party's candidates, Mr. Hoover's Madison Square address dispelled it, Mr. Smith continued.

"Only Chance Is Change."

"What hope is there from an administration that has dismally failed and will not admit it?" the ex-governor demanded. "What chance is there of getting a President to acknowledge that he was in error? He is going to back up everything he did to the last ditch, no matter how wrong it may be, and what chance is there of changing his mind? What chance is there of impressing on the Republican majority in congress that for four years back they have been entirely in error—that they have retraced their steps, that they must take another turn and admit their own sickness? There is no chance of doing that; and we know it will never be done. Therefore, hope for the solution of all these problems lies in the election of Roosevelt and Garner and a Democratic congress."

Three Men Ask Change; Rob Iowa Town Bank

Moville, Ia., Nov. 2.—(AP)—Three robbers, who first asked for change for a $10 bill, held up employés and customers of the First Trust and Savings bank here today and escaped with between $1,000 and $2,000.

MASON MURDER UNSOLVED.

A verdict of murder by persons unknown was returned yesterday at the inquest into the death of Sidney Mason, 43 years old, president of the Ashland Lumber company, 1800 North Ashland avenue. Mason was shot to death during a robbery in the lumber office two weeks ago.

MANDEL BROTHERS

a store of youth — a store of fashion — a store of moderate price* *Copyrighted

The Woman Problem

Is One in Which We Are Really Very Much Interested

In fact we spend a great deal of time and energy in ferreting out the lines, the furs, the fabrics that are particularly smart on the womanly figure. Whether you wear an average size, a little woman's size, or a larger woman's size, there is a Mandel coat at your price that will look stunning on you. Prices range $39.50 to $195.

Sable-dyed squirrel is a softly flattering fur that is particularly well suited to this woman's coat. In women's and little women's sizes. Priced at

$49.50

Pin Money Shop—Fourth Floor—Wabash.

A cape coat designed for the little woman inexplicably contrives to make her appear ever so much taller. Collar and cape border of Persian Lamb.

$69.50

Better Coat Shop—Fourth Floor—Madison.

MANDEL BROTHERS

a store of youth — a store of fashion — a store of moderate price* *Copyrighted

The Lowest Price We've Seen!

Sale! Electric Drink Mixers

$1

It beats eggs, whips cream, or makes frothy malted milks. And it's guaranteed by Mandel's for one year! And only $1! No mail or telephone orders filled. Get yours while they last!

Seventh Floor—Mezzanine.

Something New! TABLE TOP

Detroit Jewel Range

$49.95

The top covers the cooking surface—making a table you'll be proud to have.

$3 DOWN

delivers this range to you. A year to pay the balance in monthly payments.

No Rubbing! No Polishing!

Old English POLISH

90c Quart

Makes Aladdin's lamp look like hard work! Just spread it on and it dries to a hard, lasting lustre! Pints at 50c.

Mandel's—Seventh Floor—Mezzanine.

Here's a Value Sensation!

SALE! Flower Vases

$1.19

Copies of Chinese crackle vases that are really objects of art! Jade color, two-tone blues, and all white crackle. Smart for mantels. 10 and 12 in. high.

Seventh Floor—State.

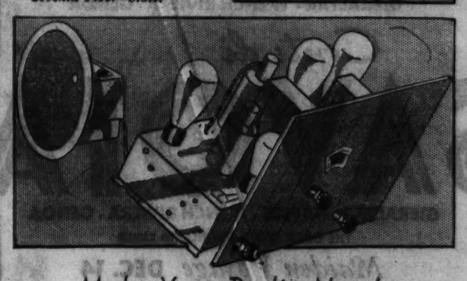

Make Your Radio New! With a Superheterodyne

CROSLEY CHASSIS

$37.25

Complete with tubes and speaker! Sensitive and selective! With the new developments in radio!

Other Crosley Sets $19.99 to $119.50 complete.

Mandel's—Tenth Floor.

Santa Fe

$40 via the Santa Fe California and Arizona—One Way

Good in chair cars and coaches

- The new, free, reclining chair cars on the Santa Fe provide comforts never before afforded our chair car patrons. Ladies' lounge and smoking room, with comfortable wicker chairs. Also washroom for men. Through from Chicago and Kansas City daily, without change.
- 100 pounds free baggage allowance—and liberal stopovers.
- *Fred Harvey lunch rooms and dining rooms save you money.*

also $65 Good in Tourist Sleeper—plus berth charge

Same Low Fare Eastbound

J. R. Moriarty, D. P. A., SANTA FE RY., 170 W. Jackson St., Chicago, Ill. Phone: HAR. 4900 or Dearborn Sta., HAR. 9830. 607

Santa Fe "all the way"

RANDOLPH AND SWANSON FIGHT ON NEW CHARGES

Accusation Is a Lie, Says Prosecutor.

[Continued from first page.]

you come here as a private citizen. Are you ready as a private citizen to substantiate those matters before a grand jury."

"I have submitted this information o. information and belief," replied Randolph.

The judge sent for the grand jury, but it had already adjourned for the day. He handed back to Randolph his statement and told him to return at 10 o'clock this morning, when the jury will be present.

Swanson Answers Charges.

"It is a damned lie, put out for political purposes just a few days before election," said Prosecutor Swanson when reached at a political meeting. "Regardless of which way the election goes, Randolph will prove his charges or pay for them.

"This cowardly and despicable trick on the eve of the election indicates the length to which Isham Randolph, acting on the instigation of Shirley Kub, is prepared to go in behalf of their former associate on the sanitary district whoopee payroll, Thomas Courtney.

"Months ago Goldberg was convicted of conspiracy to alter public records to reduce taxes. About the time the indictment was returned, Goldberg came to me and begged for mercy, and claimed to have voted and worked for me in the 1928 election. I told him that made no difference, that if he were guilty he should be punished, and that if he were innocent a jury would quickly acquit him. I do not know Goldberg, and this was the only time I ever saw him.

"After Goldberg was convicted, he told me one of my assistants that unless the state's attorney's office consented to probation for him he would defame my brother. I told the assistant, Homer A. Dodge, not to consent to probation, and Judge Sabath denied the probation plea.

"It was my position then and it is my position now that if my brother or anyone else in my office betrayed the public trust, evidence of such wrongdoing should be brought out and vigorous prosecution had.

Considers Charge a Frameup.

"The fact that nothing was then produced to indicate wrongdoing by any one in my office, and that now on the eve of election, Goldberg makes the accusation against my brother should convince the public that the charge is a frameup. I welcome the production of evidence by Goldberg or any one else against any one in my office, if such there be.

"Randolph's lack of confidence in his baseless charge and his complete realization that he has stooped to a shady trick in order to gain revenge for having been unmasked so that the public may see him for what he is, is so completely demonstrated that a child can understand it, by the fact that Randolph makes his charges on 'information and belief.'

"Any crook can bring a baseless charge in this manner and avoid the responsibility for what he says. Randolph knows that if he testified positively to the statements made by him today he would be liable to imprisonment for perjury.

"Randolph failed utterly to prove his other charges. These keyhole artists gave a vacant lot as the address of their supposed investigator. They did this rather than produce their man. That should indicate how fully they themselves realize the falsity of their charges."

Dodges Jail After Conviction.

The records in the tax fixing case show that Goldberg was allowed to stay out of jail for two years after he was convicted. Judge James J. Kelly in September of this year ordered Goldberg to jail after remarking about the influences which were keeping him out of jail. All of the continuances were allowed by Judge Harry Fisher, former chief justice of the Crimial court, Judge Joseph Sabath, and Judge Phillip L. Sullivan, all Democrats.

After it was believed that Judge Kelly had finally sent Goldberg on his way to jail, it was discovered that Judge John J. Sullivan had granted a stay of mittimus before he reached the jail door.

Flies Here From New York.

Goldberg arrived in Chicago by plane from New York last night, and went into seclusion in a north side apartment where he was found by a TRIBUNE reporter. He said he could fly back again, if he wished, before State's Attorney Swanson could catch him. Asked why he returned by plane so mysteriously, Goldberg explained that his wife had telephoned him at noon yesterday, and that the "papers were full of stuff about me." He was informed that nothing had been printed until after 5 o'clock, hours after his wife's call.

Goldberg asserted that his office in the loop was ransacked two weeks ago, and all his papers had been taken. After that, he went to New York, he said.

Goldberg declared he would be willing to appear in court "if Randolph wants me." He asserted he was innocent of any illegal tax fixing. He threatened to take several persons to jail with him if he were sent up on the sentence. He mentioned Al Swanson and Clancy.

WINS DIVORCE

MRS. CHARLOTTE PURCELL.
[TRIBUNE Photo.]

Mrs. Charlotte Picher Purcell, daughter of Oliver S. Picher, head of the Eagle Picher Lead company, was granted a divorce yesterday by Judge Joseph Sabath in the Superior court from Joseph D. Purcell Jr., son of Mr. and Mrs. Joseph D. Purcell, 1320 State parkway.

Mrs. Purcell charged drunkenness, testifying that her husband became addicted to liquor after their marriage in September, 1930, and "treated her abominably." Dr. Alexander Hershfield, who testified that he had been treating alcoholics for 20 years, stated that Purcell has been his patient since August, and classified him as an habitual drunkard.

Mrs. Purcell asked no alimony. She is now living with her parents in Hubbard Woods. Purcell is living at the Ambassador hotel. He recently filed a petition in the Superior court seeking to change his name to Cosmo Potter, "for numerological reasons," but withdrew it later.

DIES IN POLICE CAR.

Gust Kaprolos, 48 years old, 700 South Laflin street, died yesterday of heart disease on the way to the county hospital in a police patrol car. Police received a telephone call to get a sick man at the Laflin street address and found Kaprolos unconscious.

FLY to KANSAS CITY
$25.00 Round Trip $45.00
Fare includes lunches
HEATED CABINS
Multi-motored planes; 2 pilots
3 PLANES DAILY
Lv. 8:15 am 4:00 pm 8:30 pm
400 SO. MICH., WAB. 0230
Hotels; Postal and Western Union Offices
UNITED AIR LINES
45,000,000 MILES EXPERIENCE

6½ DAYS TO EUROPE
via the Sunny Southern Route
NOV. 12 - DEC. 3
REX
GIBRALTAR - FRENCH RIVIERA - GENOA
Conte di
SAVOIA
GIBRALTAR - NAPLES - FRENCH RIVIERA - GENOA
THE ONLY GYRO-STABILIZED LINER
Maiden Voyage DEC. 14
The world's newest liners—one starting her first voyage from New York, the other her second! On either, enjoy brilliant speed, latest marine luxury—great Lido Decks with the largest outdoor tiled pools afloat, sumptuous public rooms and de luxe accommodations including private verandah suites. All points in Europe conveniently reached from Mediterranean ports served by the Southern Route.
Apply local agent or 333 No. Michigan Ave., Chicago, Phone Randolph 0257
ITALIAN LINE

LOCAL CONGRESS ASPIRANTS SPLIT ON BONUS ISSUE

Some for Payment When Funds Are Available.

Congressional candidates in the Chicago district, who did not answer a poll conducted by the national committee against prepayment of the soldiers' bonus, were asked yesterday to state their views on immediate payment of the bonus. Their replies follow:

P. H. MOYNIHAN, Republican, 2d district: "How could we pay the bonus now? I'm in favor of the government meeting its obligations, but it couldn't possibly pay the bonus for a long while."

VICTOR L. SCHLAEGER, Democrat, 2d district: "I'm in favor of the payment of the bonus at the earliest possible date, having in mind that this will be possible only when the treasury is in a position to finance it."

EDWARD A. KELLY, Democrat, 3d district: "I'm for paying the bonus if the government can possibly do it."

HARRY P. BEAM, Democrat, 4th district: "I advocate payment of the bonus as soon as the finances of the nation will permit."

CASIMER J. JANKOWSKI, Republican, 4th district: "I'm against payment of the bonus. The finances of the nation could not stand it."

THOMAS J. O'BRIEN, Democrat, 6th district: "I think the bonus should be paid if it can be paid without straining government finances."

M. A. MICHAELSON, Republican, 7th district: "I stand with President Hoover against payment of the bonus now."

PETER C. GRANATA, Republican, 8th district: "The bonus must and will be paid, but the country must and will be saved first."

CHARLES R. WEBER, Democrat, 10th district: "Many veterans need the bonus, but they must wait until the strained finances of the country can be remedied."

JULIUS KLEIN, Republican, candidate for congressman at large: "I am against the immediate payment of a cash bonus until the budget is balanced."

Six candidates have previously answered the bonus questionnaire sent out by the committee. They were A. J. Sabath [Dem., 5th district], in favor of paying bonus to unemployed and needy veterans only; Leonard W. Schuetz [Dem., 7th district], for paying the bonus in full at once; Oscar De Priest [Rep., 1st district], opposed to immediate payment; Ralph E. Church [Rep., 10th district], opposed to immediate payment; Elliott W. Sproul [Rep., 3d district], against immediate payment, and Alfred F. Rueben [Rep., 6th district], against immediate payment.

Sentenced to Life in Prison for Murder of His Aunt

San Jose, Cal., Nov. 3.—(AP)—George Douglas Templeton Jr. was sentenced today by Superior Judge R. R. Syer to life imprisonment in San Quentin penitentiary. Templeton was convicted of the murder of his aunt, Mrs. Lillian Babcock of Manila.

Hungry School Children Fund

There are 15,000 children who go to public school hungry every morning. A dime a day will furnish a substantial noonday meal for each of them.

I will contribute $....., weekly....., monthly, or the enclosed donation.

Signature.....

Fill out and address to The Hungry Children's Fund, CHICAGO TRIBUNE

WELFARE FUND DRIVE PASSES $1,500,000 MARK

The drive for $7,500,000 by the Emergency Welfare Fund of Cook County, Inc., crossed the million and a half mark yesterday, it was announced by Robert A. Gardner, chairman. The new total reported was $1,570,926.

The workers reported a total of $429,406 in gifts since the meeting last Friday, including $98,587.70 donated by James Simpson.

Among other large gifts reported were $100,000 from the Commonwealth Edison company and $50,000 from the Peoples Gas Light and Coke company; Standard Gas and Electric company, $15,000; Northern Trust company, $15,000, and Libby, McNeill & Libby, $10,000.

Alfred Cowles, president of the Civic federation and the Bureau of Public Efficiency, announced yesterday that unless the voters realize that failure of the $20,000,000 state relief bond issue will add $13,000,000 to the tax burdens of Cook county and $25,000,000 to the burdens of the state at large, they will not see the necessity for voting "Yes."

MEMORIAL GIFTS SWELL FUND FOR HUNGRY PUPILS

"In memory of Margaret Warriner." That message accompanied one of the recent gifts to the Hungry School Children's fund.

What better tribute, friends, can be paid to the departed than to help the living with such a memorial? The anonymous donor of the gift in memory of Margaret Warriner is giving some hungry school child a chance to enjoy health. The money gift will provide a number of hot lunches for some child who otherwise might have gone without food to the detriment of his health.

The money so received will go to the fund which last year fed 10,000 public school children daily in 209 schools. More than $48,000 was raised last winter.

Yesterday's contribution to the Hungry School Children's fund totaled $200.45, making the grand total to date this year $10,441.10. The latest contributions are:

$50—Pupils of Francis W. Parker school—proceeds of County fair.

$15—Protection Mutual Life Insurance company.

$10—Mrs. O. A. Wachs and other ladies of Evanston at bridge parties: Marie Thielen, F. M. B., Anonymous, John Barrett Wolff, Mrs. Philip Morris.

$5—From a Friend, Minnie C. Frost, Anonymous, H. B. Fertig, Mrs. A. Anderson, Ira O. Well, A Friend, Anonymous, Emblemites.

$4.20—The Book House for Children.

$4—Phi alumnae of Phi Sigma Sigma.

$3.05—Kirkland, Fleming, Green & Martin.

$3—Florence Keenan, A Chicago School Teacher.

$2—Halloween party at Donald Gridley's house—Donald Gridley, Jimmy Thomas, Jerry Thomas, Alden Horwitz, Lawrence Horwitz, Wallace Olson, Richard Beyer, Charles Kilpatrick; Matilda H. McKinlay.

$1—Anonymous, A Teacher, A Friend, Mrs. C. Worth, Gustave S. Ullman, E. R., From a Friend, Anonymous, A. M. Covington.

10 cents—Ann G. Quinlan, F. W. Virden.

Total	$ 200.45
Previously acknowledged	10,240.65
Grand total	$10,441.10

Contributions to the fund should be addressed to the cashier of THE TRIBUNE, Tribune Tower.

Flying Forecast

Special flying route forecasts for the period from 9 p. m. Nov. 2 to noon Nov. 3:

Chicago-Evansville-Cincinnati—Clear, except some cloudiness over extreme north portion; moderate to locally strong winds, mostly northeast.

Chicago-St. Louis—Clear, except some cloudiness over extreme north portion; moderate to locally strong northeast to east winds, becoming southeast near St. Louis.

Chicago-Cleveland—Broken to overcast, possibly clearing; fresh to strong northeast winds.

Chicago-Detroit-Cleveland—Varying cloudiness; moderate to locally strong winds, mostly east to north.

Chicago-Twin Cities—Varying cloudiness; mostly moderate to fresh northeast to southeast winds; may become strong southeast near Twin Cities.

Chicago-Omaha—Varying cloudiness, but clear to scattered clouds for most part; moderate to strong northeast to southeast winds.

Chicago-Kansas City—Clear, except some cloudiness over extreme north portion; moderate to strong northeast to southeast winds.

Route forecasts for 12 hours ending at noon:

Evansville-Atlanta—Clear sky.

Cleveland-New York—Broken clouds, slight local rains in and west of mountains.

Bankruptcy Plea Filed by Waukegan Publishing Co.

A voluntary petition in bankruptcy was filed in the federal District court yesterday on behalf of the Waukegan Publishing company, former publishers of the Wakegan Daily Times, listing assets of $5,994 and liabilities of $24,903. The Daily Times ceased publication several months ago and since that time the company has been operating a job printing shop.

American Wife of Rajah Expecting a Third Baby

(Picture on back page.)

PARIS, Nov. 2.—(AP)—Friends of the maharanee of Indore, the former Nancy Miller of Seattle, said today that she was expecting a third child to be born this month. The maharaja and the maharanee have two daughters, three and two years old.

Eases the Journey back to Health
VICHY CÉLESTINS
Extensively prescribed by the Medical Profession for stomach and liver affections and disorders of nutrition in general
The famous natural alkaline mineral water of France

American Agency of French Vichy, Inc. Fifth Avenue at 42nd Street, New York

QUICK AS LIGHTNING!
IT CAME SO SUDDENLY!
LUCKY WE HAD BELL-ANS!
70% of all ACUTE INDIGESTION strikes late at NIGHT (when drug stores are closed). Be safe—be ready with Bell-ans. Six Bell-ans, Hot water, Sure Relief. 25¢ and 75¢ at all drug stores.
BELL-ANS FOR INDIGESTION

THE PILGRIM'S FIRST WINTER

"Nature in the Raw"—as portrayed by Herbert Roese, celebrated painter... inspired by the bitter hardships endured by America's first settlers in their conflict with raw, wild nature (1620). "Nature in the Raw is Seldom Mild"—and raw tobaccos have no place in cigarettes.

Copr., 1932, The American Tobacco Co.

No raw tobaccos in Luckies —that's why they're so mild

WE buy the finest, the very finest tobaccos in all the world—but that does not explain why folks everywhere regard Lucky Strike as the mildest cigarette. The fact is, we never overlook the truth that "Nature in the Raw is Seldom Mild"—so these fine tobaccos, after proper aging and mellowing, are then given the benefit of that Lucky Strike purifying process, described by the words—"It's toasted". That's why folks in every city, town and hamlet say that Luckies are such mild cigarettes.

"It's toasted"
That package of mild Luckies

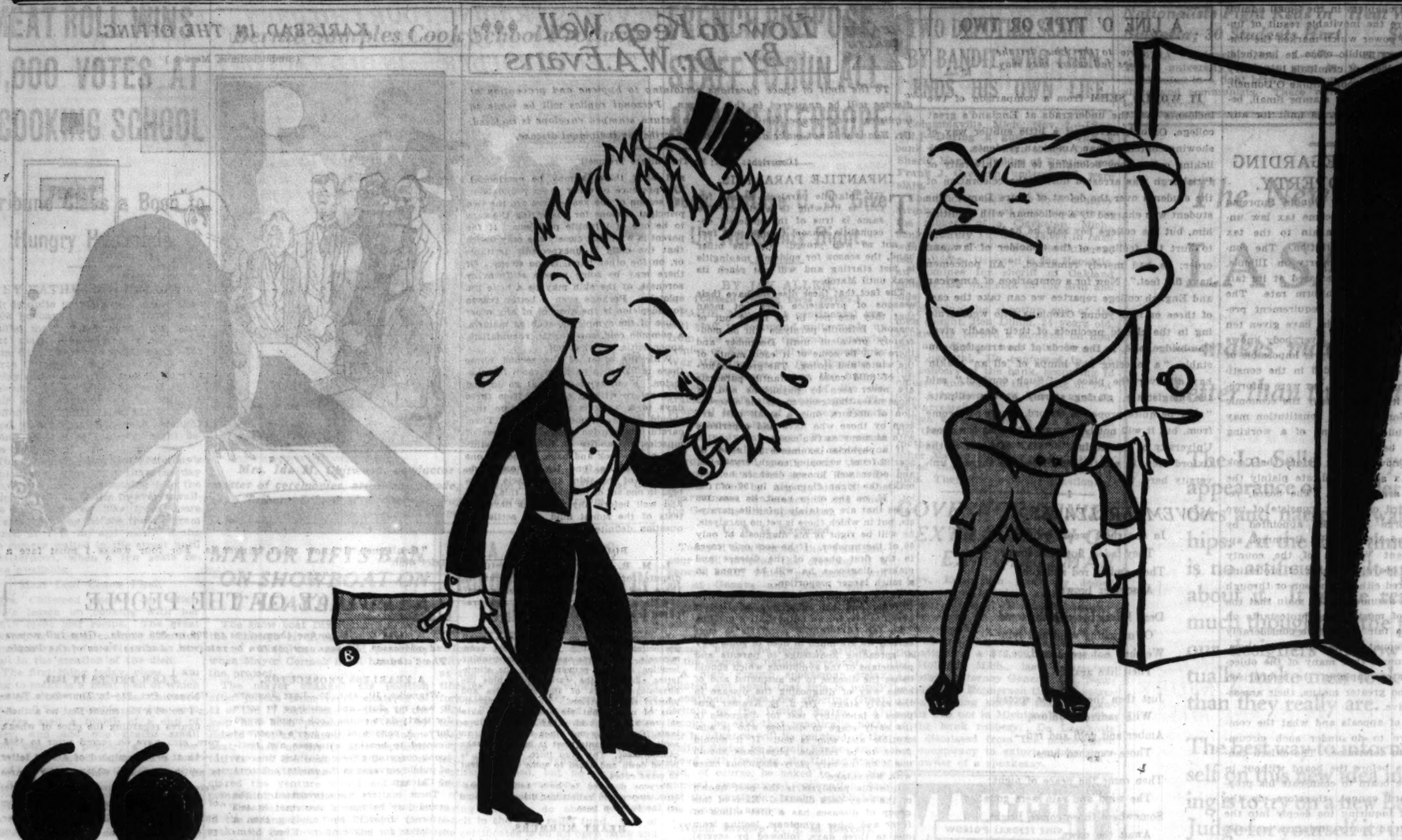

"There's the door Mr. LUXURY FUEL —I no longer have money to burn"

HERE'S a message worth hundreds of dollars to home and building owners who—in 1928 and '29 when they had money to burn—invested in a luxury fuel. And who are wondering today whether the fuel they picked and the bills they footed in those liberal years are going to be so hot next winter. You've been buying heat with only one side of your dollar. Next winter make both sides of your dollar buy it. Burn coal!

We realize you've had your experience with claims. So we aren't just going to make claims. When we state that by changing to coal you'll be gaining instead of losing in comfort... that you'll be effecting a savings up to 50% on your heating costs if you've been burning oil—up to 75% if you've been burning gas—we're not only going to ask you to check us, but we'll tell you how to check.

About safety, we suggest you ask your insurance broker why you need additional policies against dangers from smudge and explosion when you burn a fuel other than coal.

About dependability, we refer you to a city in which a fuel other than coal has been burned for many years. Any old resident of Toledo can explain why every well-appointed home had, in addition to a burner that utilized the fuel which was so cheaply supplied, a coal boiler. And why on days when the thermometer dropped and heat was truly urgent *that coal plant went into action.*

About costs, your most important question—ask that of Oman & Lilienthal, architects and managers of the St. Claire and Eastgate Hotels. They challenged the idea that coal would save money for them and asked the Commercial Testing and Engineering Company, famed from coast to coast as fuel and heating authorities, to find out. After a test which has never been surpassed for accuracy or fairness, this firm of experts proved to the owners of the Eastgate and St. Claire Hotels that they could save $5,093.63 a year by burning coal.

Wouldn't you welcome a proportional saving next Winter?

Any one of the 240 members of the Chicago Coal Merchants Association will gladly go over your heating requirements and tell you, free from charge or obligation, just how great that saving will be. More than that, he will help you realize every penny of it.

The two most important factors in finding the greatest coal economy are honest weight and honest grading. And the Association guarantees that every one of its members will give you these.

CHICAGO COAL MERCHANTS ASSOCIATION

30 North La Salle Street, Chicago, Illinois

COAL HEAT COSTS LESS

TRUTH SERVICE CHICAGO COAL MERCHANTS ASSOCIATION FULL WEIGHT

© Chicago Coal Merchants Ass'n, 1932

Chicago Daily Tribune

THE WORLD'S GREATEST NEWSPAPER

FOUNDED JUNE 10, 1847

ENTERED AS SECOND CLASS MATTER JUNE 3, 1903, AT THE POSTOFFICE AT CHICAGO, ILL., UNDER ACT OF MARCH 3, 1879.

All unsolicited articles, manuscripts, letters and pictures sent to The Tribune are sent at the owner's risk, and The Tribune company expressly repudiates any liability or responsibility for their safe custody or return.

THURSDAY, NOVEMBER 3, 1932.

THE TRIBUNE OFFICES.
CHICAGO—TRIBUNE SQUARE.
MILWAUKEE—TRUST COMPANY BUILDING.
NEW YORK—220 EAST 42D STREET.
WASHINGTON—815 ALBEE BUILDING.
BOSTON—718 CHAMBER OF COMMERCE BUILDING.
ATLANTA—1825 RHODES-HAVERTY BUILDING.
LONDON—135 FLEET STREET.
PARIS—1 RUE SCRIBE.
BERLIN—WILHELMSTRASSE 69 A.
MADRID—CALLE ESPALTER 5.
RIGA—ELIZABETES IELA 15/3.
ROME—GALLERIA COLONNA (SCALA A).
VIENNA—AM MODENAPARK 6.
WARSAW—PLAC KRASINSKA 6.
GIBRALTAR—HOTEL CECIL.
SHANGHAI—38 AVENUE EDWARD VII.
TOKIO—IMPERIAL HOTEL.
MEXICO CITY—HOTEL REGIS.
PANAMA CITY—HOTEL CENTRAL.
SPECIAL REPRESENTATION.
SAN FRANCISCO—820 KOHL BUILDING.

THE TRIBUNE'S PLATFORM FOR CHICAGO

1. *Cut taxes in half.*
2. *Pay the defaulted bonds.*
3. *Overcome crime.*
4. *Speed up railroad passenger service.*
5. *Make Chicago the first city in the world.*

"The newspaper is an institution developed by modern civilization to present the news of the day, to foster commerce and industry, to inform and mold public opinion, and to furnish that check upon government which no constitution has ever been able to provide."

LEN SMALL'S RECORD.

In the record of Len Small perhaps the chapter on his use of pardon and parole is the most significant. It brought repeated protests, as for example that of the Manufacturers' association which declared that "prison doors swing open too easily. Public safety is threatened. We urgently protest against the further liberation of convicts except in most extreme cases and where mitigating evidence has been introduced which warrants clemency." We have recalled the pardoning of Umbrella Mike Boyle and Ben Newmark, in jail in Waukegan for contempt in refusing to testify what they knew about jury tampering in the abortive conspiracy trial against Small. It had been reported that Boyle was getting into a mood to talk when suddenly he and Newmark were pardoned by Small, the excuse given by the governor being that they were "persecuted." But the most sensational pardon was that of Harry and Alma Gusick, keepers of a house of prostitution, or disorderly resort, at Posen. In 1922 they were convicted of enticing a young country girl into their resort under pretext of hiring her as a domestic and of forcing her to become an inmate. She was rescued by her father, and the Gusicks were prosecuted successfully in spite of the underworld political influence of the Gusicks' patron, Johnny Torrio. Their sentence to imprisonment of one year and a $1,000 fine was inadequate, but apparently it was too severe for Small, who pardoned both while an appeal was pending in the Supreme court after the convictions had been affirmed in the Appellate court.

The case of "Fur" Sammons has recently been prominent in the news. At the age of sixteen, in 1899, Sammons was arrested with four other youths for raping an eleven year old girl and was sent to Pontiac reformatory. Four years later, once more at large, Sammons with two others killed Patrick Barrett, a west side saloonkeeper. Given the death penalty, the sentence was commuted to life imprisonment by Gov. Yates, but in 1922 Small, then governor, commuted the sentence to 50 years, which permits of parole, and two months later Small's board of pardons and paroles admitted Sammons to parole. This favor was sweetened three years later by a full discharge. Subsequent efforts to undo this mischief and put Sammons back in the penitentiary need not be related in this connection. They are still pending and Sammons is at large.

Small's record is also decorated with a pardon of Spike O'Donnell, convicted in connection with the $10,000 holdup of the Stockmen's Trust and Savings bank, who was director of the beer running racket and was first let out on parole, his usefulness being considerably crippled by incarceration at Joliet. Another conspicuous beneficiary of the executive clemency was Quesse, president of the janitors' union, who with nine associates had been tried and convicted of extortion and bombing, the conditions and methods being one of the notorious scandals of the moment. Although appeal from the conviction was still pending, Small's board of pardons and paroles met to consider the defendants' pleas and Small himself sat with the board. The primary campaign at which Small was running for election was then on and the board withheld decision. This was the whip over the backs of the janitors. Small won and ten days later he pardoned Quesse and his nine co-defendants. He said he was convinced they had not had a fair trial. There is nothing in the system of pardon and parole which justifies such a proceeding, which anticipated judgment by the proper tribunal, the Supreme court. But the primary would not wait.

Another case was that of Ira Perry, wastrel son of a man of means, who confessed to murder during the robbery of a jewelry store, and to another murder during another robbery. After Perry was lodged in the penitentiary Small undertook to change the charge on which Perry had been convicted from murder to manslaughter, as on the latter charge Perry could be released on parole. This hocus transpired after a few months, and on proceedings instituted by State's Attorney Fullenwider of Sangamon county the Supreme court held that the governor had no authority to change a charge.

But the results of the executive clemency are not past history. Sammons is at large, and the other day citizens read in the news of proceedings to deport a certain Niels Kjar, a violent communist and persistent trouble maker. Ten years ago Kjar was convicted of sedition and sent to the penitentiary for a five year term. He served two weeks and then was restored to freedom on a pardon by Small; no doubt another victim of persecution.

The scandalous conditions in the state penitentiary which culminated in a riot and the killing of Chief Deputy Klein and the scandal of the pardon mill were other chapters in the Small administration. They were the inevitable result of unscrupulous abuse of power which marked the conduct of Small in every public office he has held. But it is the turning loose of criminals like Harry and Alma Gusick, Fur Sammons, Spike O'Donnell, Perry, Quesse, and Kjar which stamps Small, beyond any mitigation or excuse, as unfit for any public trust.

A SUGGESTION REGARDING PERSONAL PROPERTY.

The recent decision of the Illinois Supreme court in declaring the state income tax law unconstitutional calls attention again to the tax provisions of the Illinois constitution. The constitution requires that all property in Illinois, whether real or personal, be assessed at its fair cash value and taxed at a uniform rate. The practical difficulties which this requirement presents must be familiar to all who have given ten minutes' study to the question. Everybody knows that the tax on personal property is impossible of application to the degree intended in the constitution. If the personal property tax were enforceable and enforced, it would destroy the economic life of the state. Some day the constitution may be altered; meanwhile some kind of a working compromise has to be achieved.

The proceedings now pending before the Cook county board of tax appeals indicate plainly the need for such an arrangement. The board, replacing the old board of review, consists of two members, Mr. George F. Nixon, appointed by Gov. Emmerson, and Mr. Fred W. Brummel, appointed by President Whealan of the county board. Before this board a number of protesting citizens have appeared either in person or through counsel. It may be assumed in the main that the personal property of most of the protestants on April 1, 1931, had a fair cash value considerably in excess of the amounts assessed against them. It may also be assumed that many of the objectors had a legitimate complaint. In comparison with neighbors of no greater means, their assessments were excessive.

What the board of appeals and what the complaining citizen are to do under such circumstances is difficult to determine. The citizen cannot place his books before the board without in effect requiring the board to confiscate his property; and the board cannot, therefore, do the reasonable thing of inquiring too deeply into the true facts without in many instances actually aggravating an injustice.

The assessor has been well advised in cooperating with the various trade associations in working out equitable schemes of personalty assessment as between competitors in the same business. But there remain the vast number of personal property owners who belong to no trade association. For the most part, the assessor has no doubt dealt fairly with them because a pretty good guess at the relative wealth of a man may be made by a knowledge of where he lives. But errors have been made and some means ought to be found of correcting them.

Perhaps in this connection the Bar association might be helpful. If it could find a formula for valuing personal property for taxation and circularize the formula among its members, they, at least, would be in a position to advise clients what a fair declaration would be and whether assessments are excessive. Reputable lawyers would then be encouraged to refuse to make appeals when not warranted; and the appearance of a reputable lawyer before the board of appeals would itself be an indication that the complainant was not seeking to cheat his neighbors. Perhaps this suggestion puts too much faith in the integrity of the legal profession, but at least it offers some orientation. The scheme presupposes a desire to be honest on the part of the great majority of lawyers. The Bar association can hardly take the position that the assumption is unwarranted in fact.

TEMPERANCE LAWS IN FINLAND.

The experience of Finland since it abolished prohibition a year or so ago is worth noting. A summary from a correspondent of the New York Times reports that bootlegging, drunkenness, and violence have appreciably decreased, and the predictions of the opponents of repeal that repeal would be followed by an orgy of drinking have been signally disappointed. "The people are more moderate in their drinking than during prohibition. There is less crime. The second class restaurants allowed now to serve ale, wine, and whisky and soda are far from being old time saloons. In a word, even a moralist is bound to see the advantages of the new system."

Yet the system is not considered wholly satisfactory, but amendment will be in the direction of relaxation of present restraints, not of concessions to fanaticism. Days on which retail shops and restaurants are closed are to be decreased and other restrictions reduced because they are found unnecessary or productive, as prohibition was, of results conducive to lawbreaking and intemperance.

At any rate, the Finns are headed for an efficient system, and their experience will be worth attention in the United States.

Editorial of the Day

THE GOOD OLD DAYS OF "STOMACH BITTERS."

[Newark News.]

We read with the wistful regret that assails all right thinking people when recalling the days on earth of a wayward but likable companion that a recent exhumation of a 1903 report by a committee of fifty in New York reveals the existence, in those far years, of a terrible state of affairs. It seems that almost thirty years ago somebody took the trouble to look into the question of "stomach bitters" with results shocking to the present sons of fathers.

It is possible for some of us who lag superfluous on the stage to recall that more than one highly vocal apostle of "temperance" was able, when universal wickedness reigned on earth, to walk into a drug store in the broad light of day and purchase a swig or bottle of "bitters" that was distinctly good for what ailed him. In the bucolic centers of civilization it was possible for leading citizens, secure in their social and churchly position, to obtain something that warmed strongly moral heart cockles and temporarily changed the face of the world, although to obtain the same result by way of the loathsome saloon was anathema to all right thinking people.

The unregenerate [there are still some surviving] read with unholy chuckling that some of these "stomach bitters" rated as high as 37.3 per cent of alcohol by weight, a noble quantity suitable for the consumption of noble men who abhorred the "wine cup" and when strong drink was raging withdrew to a respectable isolation and thanked their stars they were not as some other men. Taking their "stomach bitters" with them, of course, to avoid even the appearance of evil.

Of course no such immoral subterfuges prevail today. We have become teetotalers through the beneficent operation of universal prohibition. And observe how much sweeter life has become.

A LINE O' TYPE OR TWO

How to the Line, let the quips fall where they may.

IT WOULD SEEM from a comparison of two incidents that the undergrads at England's great college, Oxford, have just a little subtler way of showing contempt than American students. A rollicking college boy belonging to the University of Pittsburgh was arrested during the celebration of the students over the defeat of Notre Dame. The student was charged by a policeman with insulting him, but the college boy said he had not intended to hurt the feelings of the upholder of law and order; he had merely remarked, "All policemen have flat feet." Now for a comparison of American and English college repartee we can take the case of three or four young Oxonians who were cruising in the classic precincts of their deadly rival, Cambridge, and, in the words of the arresting constable, "a 'ollering like himps of 'ell an' makin' hay all over the place." "Such conduct," said the magistrate, glaring sternly at the culprits, "may be quite proper in Oxford, where you come from, but it will not be tolerated here at the great University of Cambridge." "Oh," said one of the Oxford men, in startled surprise, "is there a university here, too?"

—‡—

NOVEMBER LEAVES.

In one short week, behold,
They faded, fluttered down,
Their amber, red and gold
A somber brown.

Dead leaves beneath the tread
Of marching wind and rain—
We shall not see, I said,
Their like again.

Just then the sky was spread
With radiance diffuse,
Amber and gold and red—
Those vanished hues.

Then came the peace of night;
The wind and rain were gone:
Somewhere those colors, bright,
Await the dawn.

EOLUS.

—‡—

PEOPLE who are going to be away from home over election are swearing their votes in. They ought to allow us to swear when we stay home and vote in the regular way. But swearing won't do much good. Our Uncle Lige says when he votes this time he isn't going to cuss as he sticks his vote in the ballot box. He's just going to hold his nose and keep his fingers crossed. A bit difficult, both these things, and voting at the same time, but our Uncle Lige is a really remarkable man.

—‡—

AND WHEN this sort of thing started in Chicago, how they did razz us down east. But yesterday Philadelphia confessed it was unable to meet its semi-monthly pay roll of $1,350,000 for 28,000 city employés. Come on in, Philadelphia; the water's fine.

—‡—

"ASTRONOMERS TO SEEK 'Lost Comet of 1866."—Headline. Inasmuch as one of those dam things is liable to bump into the earth some day and knock it galley west, we fail to see why the astronomers want to hunt it up. If it's lost it seems to us that the best thing to do is to leave it alone. The old saw is as good for astronomers as it is for anybody else, "Let sleeping dogs lie." If we've lost the comet, then probably it's lost us, which is very satisfactory to us dwellers on the earth. But if the astronomers go mussing around and find the comet and poke it out it's liable to get mad and come at us like a hungry bull for a haystack. We ought to take steps right away to make the astronomers leave that lost comet alone. Write to your congressman today!

—‡—

Yes, Yes, Go On.

Sir: Now, regarding the things I want in the new Linebook. Are you listening? Well, then—first, Colorado Pete's "Tony Passes," for this will be Pete's last Line, you know; and your tribute to that gallant lad. Then Thomas Curtis Clark's "To a Departed Poet." Give us Marjorie's "Bartered" and Aborigine's "God in a Thorn Bush." Please don't overlook "Ode to Mankind," by Eolus; that's great. And then there's That Fella Down in Streator. Wasn't his "Supplication" worthy of a Linebook? His "Vignette for Gareth" is too lovely to omit. And why not "Rider of the Winds"?

MARY MARIE.

—‡—

COURAGE SANS PEUR.

(For Cass Lang.)

The Maid of Saragossa
Was brave as she could be
And Molly Pitcher, Betty Zane,
St. Geneviève, Verchères Mad'laine
Were heroines of degree.

Catherine the Heroic,
Kate Barlass, and some more
Were noble lasses, rich in fame,
And each will live a shining name
By which mankind sets store.

But I'd stick yours above 'em.
By Zeus, gal, that's no pose:
"Oh, perfect woman, nobly planned,"
Though genæcic woolen wear is banned
When wintry winds blow through the land
Thou donnest woolen hose!

MANUFACTURERS' NEWSBOY.

—‡—

"GRASS GROWING in the streets," as Mr. Hoover said, is rather an alarming thought, but if we were running for President we don't think that would cause the sovereign voters much loss of sleep. What we would do would be to tell 'em if the other fellow won all the gasoline would turn to rainwater. Most everybody owns a car. Oh, gosh! That would scare 'em to death.

—‡—

AND WE'D SCARE the gal voters into voting for us by telling them that the opposition had planned to double the tariff on lipsticks and face rouge. The girls aren't worried about grass growing in the streets. They'll say, "How nice; we can have picnics there." But talk about raising the tariff on lipsticks and face rouge—we'd be elected unanimously.

R. H. L.

How to Keep Well By Dr. W. A. Evans

To the limit of space questions pertaining to hygiene and prevention of disease will be answered in this column. Personal replies will be made to inquiries, under proper limitations, when return stamped envelope is inclosed. Dr. Evans will not make diagnoses or prescribe for individual disease.

[Copyright: 1932: By The Chicago Tribune.]

INFANTILE PARALYSIS.

THE infantile paralysis season for 1932 is drawing to a close. The same is true of the epidemic encephalitis season, though that fact is not so well proved. On the other hand, the season for epidemic meningitis is just starting and will not reach its peak until March.

The fact that these diseases have their seasons of prevalence does not mean that they are not to be found out of season. Infantile paralysis will be moderately prevalent until December and there will be some of it each month of the winter and spring. The great majority of mild cases of infantile paralysis are never seen by physicians and, of those cases that come under the observation of doctors, only a small part are seen by those who have had experience with as many as two cases.

If a physician examines 100 cases of scarlet fever, whooping cough, erysipelas, and other well known diseases he will make the right diagnosis in 96 of the lot. If, on the other hand, he sees 100 cases that are certainly infantile paralysis, but in which there is yet no paralysis, he will be right in his diagnosis of only 50 of the number. If he sees only cases in the first phase of the disease and makes diagnoses he will be wrong in a much larger proportion.

These are the conclusions of Dr. J. E. Gordon, and his experience at Detroit qualifies him for an authoritative opinion.

So far as infantile paralysis is concerned we are much in need of some way of spreading knowledge to parents and physicians of the symptoms which should cause the disease to be suspected and of some way of diagnosing the disease in the early stage. Dr. J. E. Kramer proposes a laboratory test for diagnosis in the early stage to disclose who is susceptible and who is not. If it should prove to be reliable, physicians should use it on the very early suspicious cases with advantage.

Infantile paralysis is the best known of the sway-back diseases. Each of this group of diseases has a first attack of fever and other symptoms, lasting from one to three days, followed by several days of apparent good health. This away in the back is followed by a second hump—a second attack of fever and other symptoms. The first hump has the appearance of an ordinary attack of mild fever, with some headache, some general aching, and some digestive disturbance. There is apt to be constipation, though in a few cases there is diarrhea, and there may be nausea and sore throat.

What would make one suspect infantile paralysis in that stage? Not much, and what there is may be overlooked. The presence of other cases roundabout, the season of the year—these are the two principal reasons for suspecting the case to be one of infantile paralysis. If the parent is watching closely she may notice that the child is unexpectedly irritable or, on the other hand, is too sleepy. Or there may be some muscle stiffness or soreness, or the skin may be a little too splotchy. Perhaps even a better reason for suspicion is the absence of any other cause of the symptoms, such as malaria, a common cold, sore throat, rheumatism, appendicitis, or what not.

With the onset of the second hump there is likely to be more room for suspicion. First, symptoms that go off and then return without cause in from three days to a week is a combination that should always arouse suspicion. Then, careful observation shows tenderness of muscles, irritability on being held, stiffness of the neck and back, tremor in one set of muscles, one leg or one arm, mottling of the skin, and muscle weakness in one set of muscles. At this stage, and well before any paralysis develops, tests of the spinal fluid will settle the question definitely.

BOUILLON CUBES.

L. M. R. writes: Can you settle a dispute for several of us teachers? Is there any food value in bouillon cubes? We have been told that they are prepared from dried beef blood.

REPLY.

Bouillon made from cubes has a small proportion of protein less fat and some minerals. The effects one gets from drinking bouillon are due principally to the stimulating effects of the warm liquid, plus the physiologic effects of the extractives and mineral salts contained. These are ingredients of meats that are fairly closely akin to urea and uric acid. They are mild stimulants. Cubes have not much food value. In some packing plants meat is boiled to make canned meat. The soup juice, or water, is boiled down and added to some drying agent to make cubes.

Persons disposed to have gout, rheumatism, stones, and gallbladder disorders should let the bouillon pass.

HEART MURMURS.

B. A. J. writes: I have been told by a doctor that I have mitral murmurs of the heart. Is this condition serious? Is exercise dangerous? How long may one live with this disease? Is there any special diet one should follow? I am a male, aged 18.

REPLY.

It does not follow that you are to die this year or within the next seventy years. It does not even follow that you will have any other symptoms or need alter your diet or your work.

FRIEND OF THE PEOPLE

Letters to this department must be signed with names and addresses of writers.

GARNISHMENT.

Chicago, Oct. 31.—[Legal Friend of the People.]—1. Does notice have to be given to employer and employé that a person is going to garnishee his wages? If employer starts paying the employé in advance in order to defeat garnishment [2] can plaintiff take it to court and collect? 3. Does a landlord have to wait until the end of the month to enter judgment or can he confess judgment any time during the month and start garnishment proceedings? H. L.

1. The Illinois statute requires the service of a demand notice on the employer and employé as a preliminary to garnishment proceedings.

2. We have heard of some cases in which the plaintiff has been successful on such facts.

3. He can take judgment as soon as the rent is in default. Most leases provide for payment in advance.

TRIBUNE LAW DEPARTMENT.

UNDIVIDED INTERESTS.

Oglesby, Ill., Oct. 31.—[Legal Friend of the People.]—Four persons are left some real estate. Three of them want to hold it and the fourth wants his share and demands that it be sold. Can he do it without proceeding by law? J. F.

Where the owners of undivided interests in real estate cannot agree, any one of them is entitled to force public sale by partition proceedings. The cost of such proceedings, including the complainant's solicitor's fees, is chargeable against the proceeds of sale.

TRIBUNE LAW DEPARTMENT.

ELECTORAL COLLEGE.

Chicago, Oct. 28.—[Legal Friend of the People.]—1. Can you tell me who elects the President of the United States—the people or the electoral college? 2. Who is the electoral college? 3. Does a candidate have to have a majority in order to get all the electoral votes of the state? J. B.

1. The constitution provides for his election by the electoral college; but, since the members of the electoral college are uniformly pledged in advance, the practical effect is that the President is elected by the people.

2. It is the body of electors specified in the constitution for electing the President.

3. The states can control such points as they please.

TRIBUNE LAW DEPARTMENT.

FROM THE TRIBUNE'S COLUMNS

16 YEARS AGO TODAY

NOV. 3, 1916.

LONDON.—Greece is in the throes of civil war. The conflict between Venizelos and King Constantine that has been brewing ever since Bulgaria joined the Teutonic allies has become an armed struggle. An insurgent contingent of 500 troops, moving along the coast skirting the Gulf of Saloniki and armed with machine guns, forced a royalist garrison to evacuate Katerina. The loyal troops withdrew toward Larissa to receive reinforcements. Many Greek troops are still stationed at Larissa, forty miles southwest of Katerina, and when these move northwest the first pitched battle between the factions is expected to ensue. King Constantine has ordered his troops to resist the advance of the revolutionary forces at all costs.

BERLIN.—Fort Vaux, on the Verdun front, has been evacuated by the Germans. The Germans made the move only after the French had directed an especially heavy and destructive fire against the works. Before evacuation the crown prince's troops blew up important parts of the fort and quit the stronghold without being disturbed by the enemy.

PARIS.—The Serbians on the Macedonian front are making good progress in the Cerna river region southeast of Monastir, the war office reports. From the Struma to the Vardar there is nothing to report beyond a fairly lively cannonade, especially in the sector of Lake Doiran.

LONDON.—A new offensive by the Italians along the Isonzo front has gained ground. Eight Italian divisions [approximately 100,000 men] in massed attack stormed heights on the Carso plateau, according to an official dispatch from Vienna. All attacks were repulsed, Vienna says, but Rome declares that an advance has been achieved and that nearly 4,000 prisoners have been taken in these efforts against the heights east of Gorita and on a new line in the Carso, east of Vallone.

BERLIN.—Gen. von Linsingen's troops yesterday stormed Russian positions on the left bank of the Stokhod river. They inflicted heavy losses on the Russians, says the war office statement, and captured more than 1,500 men.

BALTIMORE, Md.—A huge submarine, believed to be a German of the U-53 type, is lying off the Virginia capes, according to Capt. H. Hirsch of the Norwegian freighter Osterdal, which arrived from Cardiff, Wales.

BERLIN.—Capt. Hans Rose of the German submarine U-53, whose safe return to a German port, after its visit to Newport and operations off the American coast, was announced yesterday, reports that he had an exceedingly stormy return passage.

NEW YORK.—Victor Carlstrom, who undertook today to fly the Curtiss 200 horse power military biplane, the New York Times, from Chicago to New York between sunrise and sunset and without a stop, did not achieve all that he had planned. But he did travel 652 miles in six hours seven and one-half minutes actual flying time. Carlstrom spent tonight at Hammondsport, N. Y. He descended at 4:24 p. m. because continuing on to New York would have involved two hours' flying in the dark.

KARLSBAD IN THE OFFING

[Simplicissimus, Munich.]

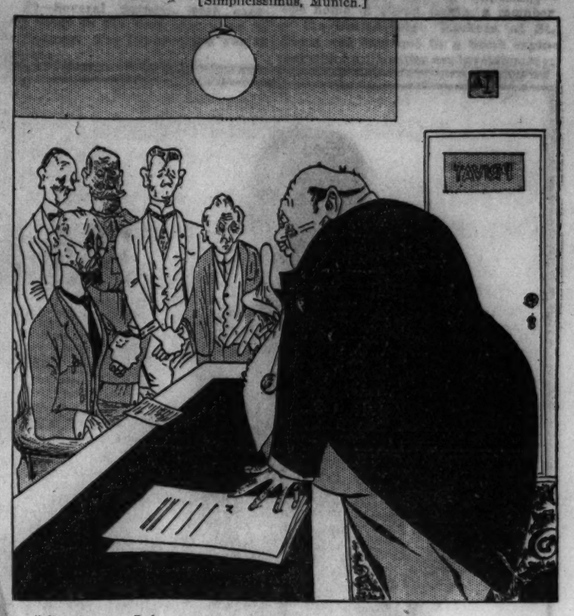

"Gentlemen, I know what hunger is. For four weeks I must face a strict diet."

VOICE OF THE PEOPLE

Writers should confine themselves to 200 or 300 words. Give full names and addresses. No manuscripts can be returned. Address Voice of the People, The Tribune.

A FEARLESS PROSECUTOR.

Winnetka, Ill., Oct. 30.—Last January it was my duty and privilege to serve for thirty days on the Cook county grand jury. A portion of the jury's time was devoted to hearing witnesses and testimony concerning the unblushing thievery of public servants in the sanitary district of Chicago.

These matters were presented to the grand jury by Special Assistant State's Attorney John E. Northup—not then a candidate for public office. Every member of the grand jury was impressed by Mr. Northup's careful preparation of the evidence, his fearlessness in presenting and pressing these cases against powerful officeholders and by his hot anger at the too evident attempts to stop him in his work. He was successful and the grafters received well merited sentences.

Mr. Northup is now the Republican nominee for attorney general of Illinois. If a long record of capacity and fidelity to the public interests is a credential for high office he should have the active support of every voter in Illinois.

In a year when Thanksgiving day can hardly be celebrated with the old time enthusiasm our people would still have two good reasons for gratitude if the election assures us of Henry Horner for governor and John E. Northup for attorney general.

It is from a sense of plain duty that I have written concerning Mr. Northup, whose efficiency I have seen demonstrated.

HENRY S. HENSCHEN.

THE DEFEAT OF THE BEER BILL.

Chicago, Oct. 28.—Recently, in your editorial columns, you commented upon the fact that so little use had been made by the Republicans of the failure of the Democrats to help put through the beer bill in July.

If you had it in your power to give a really big story to a rival newspaper, would you do it if their paper was to be the first on the streets?

After nearly twelve years of inaction on the part of the Republicans, with a national election in a few months, weren't the Democrats only human to refuse to help the Republicans and let them take the credit for the measure which they couldn't put through without the help of the Democrats?

Anyway—I should like a different heel on my nock for a while.

E. M. JAMISON.

LOYAL TO MR. HUTCHINS.

Chicago, Oct. 29.—When F. V. of Evanston, Ill., intimates that President Robert Maynard Hutchins is without experience or achievements, his abysmal ignorance and unparalleled bias clearly indicate that he is a student of Northwestern, deserving only a student's reply.

When upon this mistaken premise he suggests that the board of trustees, a group of civic and financial leaders, were guilty of poor judgment, I begin to doubt that F. V. even went to Northwestern.

I delight in signing this.

JOHN BARDEN.

FARM PRICES IN 1859.

Chicago, Oct. 29.—In Thursday's TRIBUNE I noted a statement that no authentic figures regarding the price of wheat, corn, etc., were on record prior to 1866. I was at once reminded of an old letter in my possession in which earlier figures were given, and looked it up. A brother of my grandfather came to Illinois from Saratoga county, N. Y., in December, 1859, and settled upon a farm in La Salle county 73 years ago. Barzilla Huling wrote a most interesting letter to this brother, Beekman Huling, in which he gives prices as follows:

"Corn is worth at this time at Tonica 30 cents in the ear, wheat is worth 80 cents, oats is worth 18 cents, pork from $5 to $6 a hundred, dressed fowls one shilling per piece, potatoes about 20 cents, and butter 18 cents; eggs about one shilling per dozen. Groceries and dry goods are rather higher than they are with you [at Saratoga Springs, N. Y.], but not much.

"Edwin planted about 150 or 160 acres of corn and thinks they will have from nine to eleven thousand bushels; they had about 1,400 bushels of wheat and about 1,000 bushels of turnips on about two acres of ground, and about four acres of broom corn; about two acres of tobacco, and sugar cane enough to make 80 gallons of surrup, and about four acres of oats which yielded sixty bushels to the acre. . . . We can buy coal at the mines for one dollar a ton."

After reciting the number of stores at Tonica at that date, he says, "There is no place to sell spiritus liquors or lager beer, it being totally prohibited, so there is no getting drunk alowed there unless the criter is brót from some other place." I have quoted his spelling. The entire letter is of great interest as to crops and farming in that section 73 years ago. Transportation was by rail and the cost, fare for self and wife, $77.60, and freight on household goods, 1,310 pounds, was $14.20. CAROLINE ALDEN HULING.

A STRAW POLL IN IOWA.

Elkader, Ia., Oct. 26.—In yesterday's paper, over the signature of Arthur Evans, you carried this heading: "Midwest Swings to Hoover." I wish to call your attention to this: The Iowa newspapers conducted a poll, following Hoover's Des Moines speech. The Cedar Rapids Gazette, under date line Oct. 25, 1932, gives this state-wide return: Hoover, 26,904; Roosevelt, 31,178; Field, 23,938; Murphy, 28,669. C. F. MURPHY.

MR. AND GOV.

Lake Forest, Ill., Oct. 28.—You surely had your nerve to address President Hoover as Mr. Hoover in your editorial, "Characteristics of the Campaign," and at the same time address Mr. Roosevelt as Gov. Roosevelt. Now I call this real ignorance and smallness of an editor to show such contempt and disrespect to our President of the United States. I consider it a great insult! M. ADMONT.

STATIC

MEAT ROLL WINS 5,000 VOTES AT COOKING SCHOOL

Tribune Class a Boon to Hungry Husbands.

BY KATHERINE KELLEY.

It is quite probable that more than 5,000 husbands are going to dine on stuffed meat roll tonight. At least, that many housewives went home from Guyon's Paradise ballroom, 128 North Crawford avenue, at dusk yesterday afternoon from THE TRIBUNE'S cooking school, eager to produce in their own kitchens as beautiful a stuffed meat roll as Mrs. Ida M. Chitwood, director of the school, brought piping hot out of the oven right before their eyes.

The crowd of women at yesterday's session was even larger than the day before, the ushers cramming into the ballroom folding chairs in every available bit of space. The front doors were locked long before the program opened at 1 p. m. and many of the late comers waited in the street until midafternoon, when a few seats became available.

Meat Loaf Comes First.

Mrs. Chitwood opened her afternoon's lesson on cooking with her stuffed meat loaf recipe. The great assembly of women came to attention immediately, careful not to miss one detail in the creation of the dish.

"The first thing today, class, I am going to make is a meat dish of which I am especially fond," Mrs. Chitwood began. "You crumble twelve soda crackers, melt a fourth of a cup of butter, and add one grated small onion, salt and pepper, a half teaspoon of powdered sage, and a half cup of hot water. Mix this thoroughly into an oblong roll.

"Next you take a pound of chopped round steak in your hands, giving it nice little pats just as you would a pie crust. Place it on the dough board which has been covered with muslin and roll out with the hands rather than the rolling pin. Use very little flour on the board. Then you roll the meat around the dressing roll as you would a jelly roll. Pull the meat closely together at the ends. If you have exhaust holes the sage flavor is going to escape. Spread the fat over the pan with a pastry brush, turn the roll seam side down in the pan and pross across the top strips of bacon. If you wish a little tomato juice or sweet milk may be poured over the roll."

This Recipe Makes a Hit.

Frapped ginger that came from Mrs Chitwood's agile fingers a pale lavender, topped with fluffy white foam brought applause from the admiring students, including the group of fifty home economics girls from St. Mary's High school who had come to learn a few of Mrs. Chitwood's secrets. She combined a cup of grape juice, a tablespoon of orange juice, rind of a half lemon, a half cup of sugar, and a cup of pineapple juice. To this she added a small bottle of ginger ale and a half cup of lightly whipped cream.

Next Mrs. Chitwood gave her tested recipes for peanut brittle ice box dessert, baked cranberries and almond stuffed eggs, and a gelatin dessert.

Audience in Happy Mood.

Before the lecture and during intermission nearly two hours of entertainment was presented by a new group of artists. From the time Ben Bernie, orchestra leader, assumed the duties of master of ceremonies until the last dance number had been presented by the Mary Kane School of Dancing students from Oak Park, good humor went rippling over the audience.

Ben Bernie introduced stars from "Painted Dreams." The trio, Irene Wicker (Irene), Bess Flynn (Mother Moynihan), and Alice Hill (Mother Moynihan's niece), gave a special skit.

Sophie Paske, contralto, chosen as the best woman singer in the 1932 Chicagoland musical festival, sang a group of songs, Dr. Harlan Tarbell, a magician, who will entertain at the Aragon ballroom next week, gave a sample of his tricks. Ruth Dennen, soprano, sang.

Carl Craven Leads Singing.

Carl Craven, with Philip Warner at the piano, led the community singing. Edward Clissold will lead the singing today, accompanied by Bobby Bloom, pianist. Phil Maxwell will resume his post as master of ceremonies. Headliners for today will be Tom Powers and Laura Straub, stars of "Another Language," playing at the Harris theater. Deane Janis, soprano of the Hal Kemp orchestra of the Blackhawk café, will make an appearance, as will students of the Helen M. Kurniker School of Dancing.

The school for the west side women will close tomorrow. On next Tuesday the school will open in the Aragon ballroom for the convenience of north side women.

HEART VICTIM FOUND DEAD.

John Reese, 69 years old, colored, was found dead yesterday in his home at 4236 Vincennes avenue, apparently of heart disease.

When Your Cough Hangs On, Mix This at Home

Saves $2. So Easy! No Cooking!

The best cough remedy that money could buy can easily be mixed at home. It costs very little, yet it's the most reliable, quick-acting medicine you ever used. The way it takes hold of stubborn coughs, giving immediate relief, is astonishing.

Any druggist can supply you with 2½ ounces of Pinex. Pour this into a pint bottle, and add granulated sugar syrup to make a full pint. To make syrup, use 2 cups of sugar and one cup of water, and stir a few moments until dissolved. No cooking needed. It's no trouble at all, and saves two-thirds of the money a family usually spends on cough medicine. Keeps perfectly and tastes fine.

It is surprising how quickly this loosens the germ-laden phlegm, soothes and heals the inflamed membranes, clears the air passages, and thus ends a severe cough in a hurry.

Pinex is a compound of Norway Pine, in concentrated form, the most reliable healing agent for severe coughs. It is guaranteed to give prompt relief or money refunded.

PINEX for Coughs

Bernie Samples Cook School Products

Mrs. Ida M. Chitwood, conductor of school, serving Ben Bernie, master of ceremonies, and Mary Meade, Tribune cooking editor, at Chicago Tribune School of Cookery in Guyon's Paradise ballroom.

[TRIBUNE Photo.]

MAYOR LIFTS BAN ON SHOWBOAT ON THEATERS' PLEA

The show boat Dixiana will dock in the Chicago river and give performances. This was assured yesterday when Mayor Cermak lifted his ban on the project.

The mayor changed his position after letters from representatives of 11 of the 17 legitimate theaters in the loop had been presented to him by Edwin Wapler, manager of the show boat. Each of the theater representatives said the boat would be an impetus to the theater business and declared the venture would not be in competition with them.

"The matter was presented to me in the wrong light," said Mayor Cermak. "I had been told the majority of the legitimate theaters were dark and that the boat would compete with local taxpayers and investors. As the theater representatives have written they do not oppose the project, I most willingly withdraw my ban."

Mayor Cermak said he would formally notify Commissioner of Public Works Sprague today of the withdrawal of his objection, after which Mr. Wapler will ask for a permit. The boat is now in Sturgeon Bay, Wis., where it was built. Officials of the Great Lakes Show Boat corporation, sponsors of the Dixiana, plan to bring it here soon.

5 Die as German Plane Crashes in Mountains

[Chicago Tribune Press Service.]

BERLIN, Nov. 2.—Five persons were instantly killed when a passenger plane from Nuremberg to Frankfort crashed today in the Spessart mountains. In addition to the pilot and the radio operator, the victims included two high officials of the Bavarian finance ministry and an official of Munich airport.

IONIA, MICH., FINDS FORGOTTEN $20,000 IN FUND IDLE SINCE '24

Ionia, Mich., Nov. 2.—[Special.]—City officials here were delighted today at the discovery of two $10,000 certificates of deposit which had lain forgotten in the city treasury since 1924. They were found by City Attorney Glenn D. Mathews in dust covered files in the vaults of the city hall.

The funds were deposited in two local banks eight years ago and the certificates filed, but no record was made of the transaction.

The officials hitherto had been wondering what to do about a $19,000 deficit in the local relief fund. One of the certificates is on an open bank and the other on a closed bank, but negotiations are now under way to reopen the latter.

ZALESKI QUITS AS CHIEF OF POLISH FOREIGN AFFAIRS

[Chicago Tribune Press Service.]

WARSAW, Poland, Nov. 2.—Foreign Minister August Zaleski resigned today. President Moscicki appointed Undersecretary Col. Joseph Beck, Dictator Pilsudski's right hand man, as his successor.

Zaleski's resignation was anticipated. He has been in ill health for some time as a result of overwork during his seven years' tenure of the office and the strenuous part he has played at international conferences. Zaleski retains his seat in the senate and is expected later to be appointed ambassador to London or Paris.

The recent appointment of F. Lammot Belin as United States ambassador is welcomed here.

FRENCH PROPOSE STAFF TO RUN ALL ARMIES IN EUROPE

Seek to Have U. S. Give Up Neutrality Right.

BY JAY ALLEN.

[Chicago Tribune Press Service.]

PARIS, Nov. 2.—A continental general staff to command units made up from the various national conscript armies of Europe will be proposed by War Minister Joseph Paul-Boncour at Geneva tomorrow, when the bureau, or steering committee, of the disarament conference meets again. The proposal is part of the new French disarmament plan.

As already announced, France would like to see all professional armies of Europe banned, particularly that of Germany, and the size of conscript armies fixed by negotiations at the disarmament conference, if and when the Germans are represented.

U. S. Is Excluded.

Today it was learned that Paul-Boncour will propose the creation of a general staff, which presumably will sit at Geneva and which will be charged with the creation of nuclei within these armies composed of men better trained, although still not professional, to be used against an aggressor under the terms of article 16 of the league of nations covenant.

A high French spokesman today pointed out again that this is purely a continental idea, not affecting Great Britain or the United States. Although he said that practically nothing in advance will be required of the United States to permit France to go ahead with the plan, the United States will, of course, be asked to sign the general disarmament convention, but not this particular treaty establishing the conscript armies.

Would Involve U. S. in Boycott.

"In view of the avowed willingness of the United States to consult other nations over a case of aggression," said the spokesman, "France merely hopes that when the machinery of keeping peace is applied to a specific case the United States will not work against it by insisting on the maintenance of the right of neutrals to trade with the aggressor."

The fact was stressed that France is offering Germany not equality in the right of armaments but equality in disarmament on these terms. But the French point out that colonial powers will be entitled to maintain a professional army for colonial duty. It is recalled that the conscription army in Germany, so frowned on by the British, is what Marshal Foch wanted at Versailles, but David Lloyd George's conception of a small professional army (the reichswehr) prevailed.

PAIR FREED BY JUDGE.

Erven Kropp, 6245 South Western avenue, and Earl Lund, 3719 West 64th street, charged with tossing a brick through a plate glass window at 1842 South Michigan avenue, were freed yesterday by Judge Frank M. Padden on the ground that the evidence was insufficient.

TWO DEPUTIES SLAIN BY BANDIT, WHO THEN ENDS HIS OWN LIFE

Columbiaville, Mich., Nov. 2.—[Special.]—During a gun battle with a bank robber near here today, Deputy Sheriff Harvey Tedder of Pontiac and Frank J. Greenan, undersheriff, were slain.

The officers had gone to a country farmhouse to arrest two suspects in the robbery of a Clarkston, Mich., bank on July 1 when $5,000 in cash was taken. Tedder was the father of ten children. Greenan is the Republican nominee for sheriff of Oakland county. He was shot in the arm and side.

Following the shooting one of the men sought, Ben Dillon, 24 years old, apparently turned a shotgun on himself and died an hour later in a Lapeer hospital. He confessed to both the robbery of the bank, according to officers, and also to the killing of Tedder. A brother, Scott Dillon, aged 20, was arrested.

Two women were in the house at the time of the battle. One was the mother of the Dillon boys, and the other Marion Halliday of Pontiac, believed the sweetheart of one of the men. They were held for questioning.

GOVERNOR DENIES EXTRADITION OF EX-POLICEMAN

Gov. Emmerson yesterday denied the request of Michigan authorities for the extradition of Michael De Laurentis, who was discharged from the Chicago police force a year ago. He was wanted in Michigan on charges of participating in a $73,000 bank robbery in Holland, Mich., last September. Assistant Attorney General J. J. Neiger told Gov. Emmerson that the extradition hearing showed that De Laurentis was not in Michigan at the time of the bank robbery. De Laurentis was dismissed from the police force for conspiracy to extort money from the owner of a speakeasy.

MAJESTIC WORLD'S LARGEST SHIP

To Cherbourg and Southampton

NOV. 11 AT 5 P. M.

Smooth, comfortable, dependable speed. You *enjoy* your trip when you travel White Star.

M. V. BRITANNIC, Nov. 18

(popular Cabin liner)

Moderate rates to Galway, Cobh and Liverpool.

See your local agent—the travel authority in your community.

WHITE STAR LINE

International Mercantile Marine Company

Company's Office, 216 No. Michigan Ave., Chicago. Tel. Randolph 6840

Nationalists Fight Reds in Bulgaria; 30 Students Hurt

SOFIA, Bulgaria, Nov. 2.—(AP)—Thirty university students were injured today in a fight between nationalists and communists. There were several arrests.

Heat Wave Hits Argentina; Several Are Overcome

BUENOS AIRES, Argentina, Nov. 2.—(AP)—Several persons were overcome today in the first heat wave of the summer. The temperature was 91 degrees.

Blast Damages Home of Union Miner at St. David

Canton, Ill., Nov. 3.—[Special.]—The home of Floyd Lakin, a member of the United Mine Workers, at St. David was damaged by a bomb explosion which authorities are investigating.

The New

LA SALLE

—makes many men look better than they really are

The La Salle gives you the appearance of broader shoulders and narrower waist and hips. At the same time there is no artificial, built-up look about it. It is the result of much thought on the part of our designers on how to actually make men look better than they really are.

The best way to inform yourself on this new idea in clothing is to try on a new La Salle. Judge for yourself its unusual merit.

In choice fabrics and colors

$45 $55 $65

THIRD FLOOR.

Specializing in Stanford Williams Clothes

THE STORE FOR MEN

MARSHALL FIELD & COMPANY

"I drink 5 delicious cups a day since DATED coffee..."

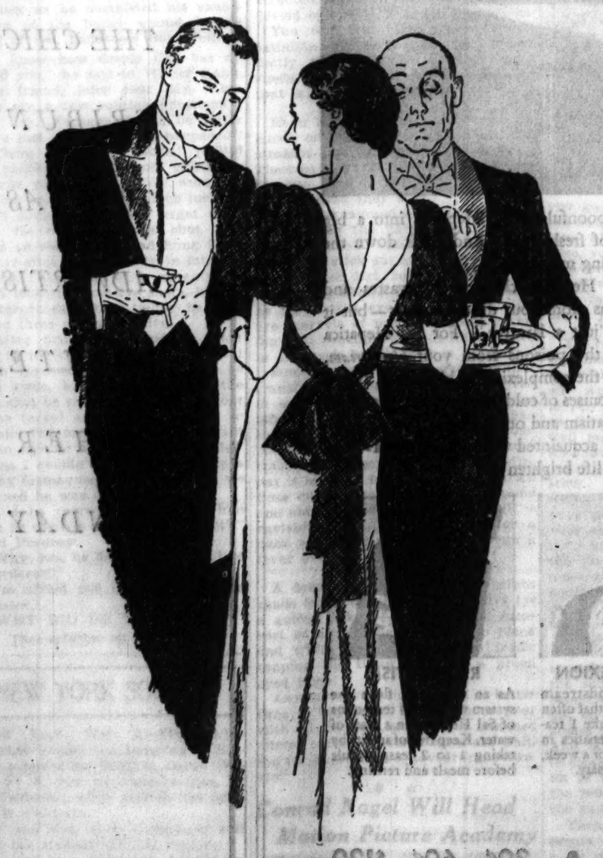

THAT EXTRA CUP . . . that you couldn't resist . . . used to make you feel a little guilty.

Didn't it? . . . .

But now your conscience can be absolutely clear! Real coffee lover that you are, you can drink as many as 5 glorious cups a day—safely, with benefit.

These are the latest scientific findings. Findings that do away forever with that ancient superstition about "too much" coffee.

The average person enjoys a "coffee tolerance" of 5 cups a day—drinks it healthfully, *so long as the coffee is FRESH.*

It's the rancid oil in *stale* coffee that's bad for you, that often causes headaches, indigestion, wakeful nights.

That's why Chase & Sanborn instituted *DATED* coffee.

Every pound stamped with an expiration date. Rushed right from the roasting ovens, by swift trucks. No can allowed to stay on your grocer's shelf after its date has expired.

Go ahead! Drink 5 cups a day of Chase & Sanborn's Dated Coffee, if you want to! It's the greatest drink on earth—and it's good for you.

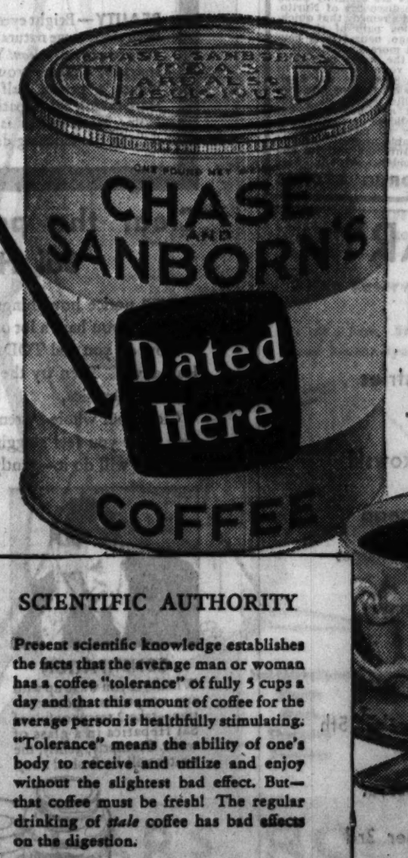

The DATE guarantees full fresh flavor

SCIENTIFIC AUTHORITY

Present scientific knowledge establishes the facts that the average man or woman has a coffee "tolerance" of fully 5 cups a day and that this amount of coffee for the average person is healthfully stimulating. "Tolerance" means the ability of one's body to receive and utilize and enjoy without the slightest bad effect. But—that coffee must be fresh! The regular drinking of *stale* coffee has bad effects on the digestion.

If it's Chase & Sanborn's DATED Coffee, it's not only delicious—it's good for you. Enjoy it morning, noon and night . . .

Copyright, 1932, by Standard Brands Inc.

3 NATIONS FACE WAR BECAUSE 2 MEN ARE UNPAID

Here's Inside Story of Peru and Colombia Row

[Chicago Tribune Press Service.]

LIMA, Peru, Nov. 2.—Because Jorge Giles and Isidro Ruiz became restless and wanted their back pay right away, three nations in South America—Peru, Colombia and Ecuador—are ready to "fight each other unto death."

Jorge and Isidro, who manage a sugar and rum plant for their employer, one Señor Enrique Vigil, got together one night and with the help of a few drinks of the Vigil product figured out that the reason their employer was also their creditor was that his business was located in Colombia instead of Peru. So they set out to remedy the discrepancy.

The capture of Leticia, a town which had been ceded to Colombia by Peru over the protests of many Peruvian citizens in 1930, followed and the Vigil rum and sugar was in Peru.

Peru Is Embarrassed.

This action occurred on Sept. 1. Two months later Jorge and Isidro still command Leticia in the name of Peru. The embarrassed Peruvian government is advising Colombia to "be reasonable" and submit the matter to international conciliation.

Colombia is angrily demanding that Leticia be returned to her. Both nations are entreating their inhabitants to "buy national defense bonds until it hurts." Both nations are massing "defense" forces near the disputed region.

Finally, Ecuador, who always manages to be a third party to any boundary dispute between its two neighbors, is becoming objectively "touchy" about its eastern frontier, which is adjacent to Peru.

How the Quarrel Started.

To understand this rather amazing tangle some "backtracking" must be done. From the Ecuadorian and Colombian Andes, three large rivers flow to the southeast into the Amazon. The northernmost is the Caqueta, next is the Putumayo, and farthest south is the Napo.

Peru always claimed the Caqueta as its northern boundary, but Colombia always claimed the Putumayo as its southern boundary. Ecuador, on the other hand, claimed territory north to the Putumayo. It was a situation obviously fraught with possibilities.

In 1922 representatives of Peru and Colombia made a treaty, the Salomon-Lozano treaty, which fixed the boundaries of those two countries. Colombia not only was awarded territory as far south as the Putumayo, but it also got a strip about 50 miles wide south of the Putumayo extending to the Amazon.

This strip contained Leticia, an Amazon port of about 125 inhabitants, which gave Colombia a deep water outlet to international traffic. Incidentally, it also contained Señor Vigil's rum and sugar factory.

Peruvians Snort in Disgust.

Many Peruvians snorted in disgust at the treaty. Indeed, the government delayed publication of the pact and "forgot" to submit it to the senate for ratification until 1924. The senate hemmed and hawed over it for no less than six years, and it was not until 1930, just before Sanchez Cerro ousted the régime of President Augusto Leguia, that the ceded territory was formally delivered to Colombia.

Before the treaty was ratified Señor Vigil, whose rum and sugar plant was located about 20 miles from Leticia, had been prospering by selling his products in Iquitos, a Peruvian city about 250 miles to the west on the Amazon river. His managers, Jorge and Isidora, were paid on the dot.

But with his business located in Colombia, misfortunes beset Señor Vigil and his employés. Peruvian authorities at Iquitos began to charge him import duties on his rum and sugar and Colombia charged him excise duties on his rum and import duties on his supplies, which he had to buy in Iquitos.

Employés Figure Things Out.

It was on the night of Aug. 31 that Jorge and Isidro reasoned it all out. They deduced that if Colombians were run out of Leticia and their boss could again sell his rum and sugar unhampered by duties, he could make money and pay them their back wages.

They rounded up their laborers, armed them with guns and plenty of rum and headed for the Colombian garrison at Leticia. They arrived at 5 o'clock in the morning, fired quantities of bullets at random, scared the lone sentinel into ineffectiveness and captured the entire garrison—sixteen soldiers.

[Earlier dispatches from a correspondent in Brazil said several were killed in the battle for Leticia.]

The Colombian governor, learning that he and his garrison were prisoners, accepted the situation gracefully and joined his captors in a round of drinks. The Colombian flag was lowered, the Peruvian flag raised, and more toasts were drunk to the success of the enterprise.

Peruvians Are Joyful.

When the news of the capture of Leticia reached Iquitos, joy reigned. The Apristas, members of a political organization with communistic tendencies, seized the opportunity to form a "Junta Patriotica" and proceeded to harass the Sanchez Cerro government by demanding that he recognize the recovery of Leticia. They indicated that Sanchez Cerro would have a revolt on his hands if he did not accede to their request.

The government, threatened with war with Colombia on one hand and by a civil war on the other, has managed to step softly and adroitly so far. It asked Colombia with skillful verbiage to accept the spirit rather than the wording of the boundary treaty and to submit the matter to an international conciliation commission. It laid stress upon the natural patriotic sentiments of the inhabitants of the ceded territory (all but about 500 of whom are savages) and courteously requested Colombia to be reasonable.

Colombia Refuses to "Reason."

Colombia, however, has thus far refused to "be reasonable" and sees ulterior motives behind the Peruvian actions. The seizure of Leticia is all part of a plot to grab back more territory, it is held. And Colombia has frankly let it be known that, unless it gets back Leticia, Peru gets a war.

It is reported in Colombia that Peruvian forces are massing on the border and will at the first opportunity sink the Colombian gunboats on the Putumayo river. It is reported in Peru that Colombia has dispatched an expedition to recapture Leticia. A clash is believed possible almost any day.

Ecuador, meanwhile, is talking excitedly of its eastern frontier problems, and a brush has already taken place between Ecuadorian and Peruvian customs guards at the border.

Powder Keg of War, All Set to Explode

Map shows territory where Colombia and Peru are disputing boundary lines, and to which Ecuador threatens to take a hand. This map is drawn, according to Peru versions. Some other maps differ.

1. Territory north of Putumayo river, ceded to Colombia by Peru.

2. Corridor between Putumayo and Amazon rivers, also ceded to Colombia. This corridor, including the port of Leticia, was recently seized by Peruvians and is now the principal point of dispute.

3. Territory ceded to Peru by Colombia. This small tract is completely cut off from Peru by Ecuadorian territory.

4. Territory belonging to Ecuador as settled by treaty with Colombia, but not with Peru.

5. Territory south of Putumayo, which always has been occupied by Peru and recognized as Peruvian by Colombia.

RUTH NICHOLS ESCAPES INJURY IN PLANE MISHAP

New York, Nov. 3 [Thursday].—(AP)—The plane of Ruth Nichols, noted woman flyer, was badly damaged early today at the start of what was to have been a transcontinental dash in the interests of President Hoover's campaign. Miss Nichols escaped injury.

The aviatrix, planning a nonstop assault on the cross-country record of Amelia Earhart Putnam, taxied down a 3,000 foot runway at Floyd Bennett field, skidded off, and went into a ground loop. The left wing of her plane buried itself in the ground.

Ambulances rushed to the scene in the belief she was injured, but she cut the switch to avoid fire and jumped out quickly, expressing exasperation over the mishap.

Two Men Are Robbed and Then Slain in Utah

Salt Lake City, Utah, Nov. 2.—(AP)—John Stamis, 42, and Gregory Soter, 53, proprietor and attendant of a filling station, were found slain today. Stamis' empty wallet was found near his body and a cash register and slot machine had been broken open.

ASKED TO IDENTIFY STOLEN SAFE.

Baltimore, Md., Nov. 2.—(AP)—A safe belonging to Joseph G. Blair was stolen yesterday and today Blair was asked to come to Uniontown, Pa., to see if he could identify a safe discovered there. The safe was taken from the cabin in which Blair lived.

Doctor Makes Rheumatics Happy

Quick Acting Prescription Enables Sufferers to Go Back to Work

Rheumatic sufferers are certainly going wild with joy at the discovery of Nurito. Now they have found a remedy that quickly stops the agonizing pain of rheumatism, sciatica, lumbago, neuralgia or neuritis. And to make it more emphatic, if it doesn't drive away the worst pain with two or three doses your money will be refunded. A German Specialist was finally induced to put up his famous prescription as a great public benefit. It works like a charm, fast and powerful, but harmless even to children, no opiates or other narcotics. By all means make a trial of this remarkable prescription that stops pain, making sufferers grateful and free. Try Nurito today. At all

WALGREEN DRUG STORES

BANDITS PLUNDER HARBIN REGION; DEFY MANCHUKUO

Japanese Fail to Smash Reign of Terror.

[Chicago Tribune Press Service.]

HARBIN, Manchukuo, Nov. 2.—Inhabitants of this north Manchurian city of Harbin are living in constant terror. Bandits are their neighbors on nine islands in the Sungari river and Chinese "volunteer" soldiers, rebelling against the new Manchukuo régime, have control of the Chinese Eastern railway from Anda (seventy miles west of here) to Manchuli, on the soviet border. In both groups are plunderers and kidnapers.

Nine months have passed since the Japanese came into Harbin. The residents of the city—including the Russians—welcomed them as saviors, hoping that they would put an end to robberies, kidnapings, and evil doings of the old Chinese administration.

Japanese Do Nothing.

The bandits, however, still thrive, and the Japanese do not seem able to do anything with the disloyal railway guards and troops. Despite Japanese denials, the Manchukuo government is known to be at Tokio's beck and call. Some Harbin citizens assert that Japan intends to let Manchukuo show its ineffectiveness against the bandits and show the result to the league of nations to encourage a Japanese mandate.

Opposite the suburb of Chingho is the stronghold of the "army of the nine islands." Several hundred armed bandits live there with their families. They have influential friends in Harbin, who supply their wants and provide information for their "trade."

The week-end of Sept. 11 was typical of the bandit activities. Every train entering or leaving Harbin was stopped—two by wrecks—and plundered. Attacks on three trains resulted in 24 deaths, 70 injuries, and systematic robbery. Hundreds of passengers were taken for ransom. The same day a bank official was attacked on the golf course.

It was also on Sept. 11 that the 3 year old son of the General Motors manager here was kidnaped.

60 Rebels Electrocuted.

MUKDEN, Manchuria, Nov. 3 (Thursday).—(AP)—Sixty insurgent soldiers were killed today by an electrically charged wire used as part of the defenses of the Fenghuangcheng station on the Mukden-Antung railway, southeast of Mukden, the Rengo (Japanese) News agency reported from Antung.

The mass electrocution took place during an insurgent attack on the garrison maintained by the Japanese and Manchukuo troops. After a three hour battle Japanese reënforcements routed the attackers.

JAFSIE REVEALS HE GOT A RECEIPT FOR LINDBERGH'S $50,000

Newark, N. J., Nov. 2.—(AP)—Dr. John F. Condon, the "Jafsie" of the Lindbergh kidnaping case, revealed today in conversation with Arthur Barry, jewel thief and escaped convict, that he had been handed a receipt for the $50,000 ransom money he gave to a man outside of a Bronx cemetery.

Word of this revelation, however, was followed by a statement from Trenton by Capt. J. J. Lamb of the state police, who said Dr. Condon must have been mistaken in talking of a receipt, as no receipt had been given. He added that the doctor probably was referring to a note containing certain directions the nature of which he would not reveal.

Dr. Condon talked to Barry at police headquarters after he had failed to identify him as the man to whom he handed the ransom money. Barry stood in line with six detectives for the inspection.

"None of those men was the one," Dr. Condon said.

"You are not the man, nor do you resemble the man to whom I handed $50,000 of Col. Lindbergh's money, and you knew, Barry, the papers said I tossed this money over a cemetery wall, but that is not so. I handed it to a man personally and obtained a receipt, which is now in Col. Lindbergh's possession," he said to Barry.

At Trenton Col. H. Norman Schwarzkopf said the state police investigation of Barry had ended.

REVEALS TRADING OF STONE STOCK TO BONDHOLDER

Testimony that officials of H. O. Stone & Co., defunct real estate investment concern, represented a bond issue as in default when it was not, in order to get customers to trade bonds for Stone common stock, was brought out yesterday in the federal court of Judge Charles E. Woodward. After resting its case on Tuesday, the government got permission to reopen it and call William H. Zeiser, a former Stone salesman, to testify against Henry F. Norcott, president of the Stone company, and eight associates on trial on charges of using the mails to defraud.

The witness testified that a bond issue of $120,000 on the Washington Culler apartment building in Oak Park matured on March 15, 1930. On that day, Zeiser said, he was instructed by Marshall W. George, secretary of the Stone company, and one of the defendants, to tell bondholders that the issue was in default. George told him to try to persuade the bondholders to trade the bonds for Stone common stock, Zeiser said.

Mrs. Peter Lawless, owner of a $1,000 bond, appeared in the office, the witness said, to collect her interest money. Told that the bond issue was in default, she was persuaded to trade the bond for Stone common stock, Zeiser testified, the stock to be held in escrow for five months.

Following the testimony of Zeiser, Prosecutor Thomas Dodd Healy again announced that the government would rest its case.

FOUR CHILDREN BURN TO DEATH IN OLD FACTORY

Streator, Ill., Nov. 2.—[Special.]—Four children of the August Hocking family were burned to death here today in their sleeping quarters in the loft of an abandoned factory building. The parents were seriously burned. The fire, which was of undetermined origin, swept the brick factory building and a frame house next door with damage of $12,000.

The dead are:

Ronald Hocking, 7 years old.
Carol Hocking, 6 years old.
Warren Hocking, 4 years old.
Grace Hocking, 2 years old.

Hocking, 37 years old, and his wife 28, were taken to St. Mary's hospital, where it is feared that Mrs. Hocking will die.

The Hocking family came to Streator from Chicago last spring. An aunt of Hocking, Mrs. Ida Long, lives at 5244 South Central avenue, Chicago, and the Hocking family lived in the same block.

EDUCATOR SAYS REDS' WRITINGS SURPASS BIBLE

Communist literature is superior to Bible literature, according to Prof. Frank H. Knight of the University of Chicago, who addressed the National Students' league on the campus last night on "How Communism Looks to an Ex-Liberal."

The Bible, the professor added, is a literary monstrosity. The invention of the printing press, he said, was one of the world's greatest mistakes and democracy meant a government by talk.

Prof. Knight admitted that communism has its bad points, but held that he had been driven to accept it by the faults of other systems of economics. It was one of the faults of communism, he asserted, that it has no place for "home, mother and country" talk and that it was lacking in enough "saps looking for soft jobs."

"I turn to communism because it is for the best interests of the masses," he said. "It will attend to the affairs of government and give the mass of individuals more freedom in private affairs than they now have."

GIVE YOUR STOMACH ONE HOUR'S HELP

That "lump" you feel an hour or so after eating, is a symptom of *slow stomach.* This very common condition can be remedied.

Instead of taking soda, or anything else you must take the rest of your life, try some diapepsin. Each tablet saves half an hour's digestion time. If your stomach is one hour slow in emptying, just take two tablets of diapepsin and all that gas, sourness, and distress after meals will be gone.

One box of Pape's Diapepsin will test your stomach and correct your digestion time. Then eat anything you like, and it will digest like crackers and milk! Keep on with diapepsin a few days, until the stomach is doing its work without need of help. When it slows down, take diapepsin again; it's good for the digestive system and can't hurt you.

Pape's Diapepsin may end all your "stomach trouble" and is certainly worth trying!

Pape's DIAPEPSIN Compound

NEURITIS ?

■ If you suffer occasionally from neuritis, it's your system telegraphing: "too much uric acid." Other storm signals are: itching skin-spots, stiff joints, rheumatic twinges.

If you have these symptoms, see your doctor. He may tell you, among other things that you must avoid caffeine. This drug, contained in ordinary coffee, is a producer of uric acid.

But, you can still enjoy coffee.

Just make this 2-weeks' test with Kellogg's Kaffee-Hag Coffee (97% caffeine-free). Drink it . . . hot, strong, delicious. For 2 weeks. It is the finest possible blend of Brazilian and Colombian coffees; with nothing lost but the caffeine (which is tasteless). Your coffee taste won't know you've changed. Your system will; you'll feel better.

Ground or in the Bean . . . Roasted by Kellogg in Battle Creek. Vacuum packed. Satisfaction guaranteed.

Sign, Tear Off and Mail This Coupon Now!

Try Kellogg's Kaffee-Hag Coffee. Buy from your grocer. Or, send 15 cents in stamps for a can of Kaffee-Hag. Use this coupon.

KELLOGG CO., Battle Creek, Mich.
Please send me a can of Kellogg's Kaffee-Hag Coffee (97% caffeine-free). I enclose 15 cents in stamps.

Mr.
Mrs.
Miss
Street
City
State

SU11.3

Feel Fine AND YOU'LL Look Fine!

HEALTH—Life's no fun when you're only half-awake. If you really want to feel fine, sweep away the poisons and wastes—and your clean, poison-free blood will give you a new pep and brightness. Keep internally clean with Sal Hepatica.

BEAUTY—Bright eyes, a clear, fresh skin, come naturally when you are *internally clean!* You have sparkle, charm—you are no longer a person half-awake. Start taking Sal Hepatica now! Note: Sal Hepatica is a great help in the reducing diet.

Clear the poisons from your system with Sal Hepatica—and Feel Fine!

EVER notice how things come your way when you have a lot of sparkle and zip?

How do you feel TODAY? Dull? Low? Half-alive? Then try the saline treatment with Sal Hepatica.

Clear your whole system of the poisons that make you feel sluggish and blue. Sal Hepatica will do it—gently and surely.

For Sal Hepatica contains the marvelous salines that are present in the health springs of the great European spas to which physicians send their wealthy patients, to find new health, new vitality in the saline waters.

And you can take the saline treatment *at home.* Get a bottle of Sal Hepatica. Tomorrow morning when you get up, pour a teaspoonful of Sal Hepatica into a big glass of fresh water. And drink down the sparkling mixture!

Sal Hepatica cleanses the wastes and poisons from your digestive tract—but it isn't "just a laxative." For Sal Hepatica clears the poisons from your *bloodstream.* It rids the complexion of blemishes. It gets at the causes of colds, indigestion, headache, rheumatism and other ills.

Get acquainted with Sal Hepatica—and watch life brighten up!

CONSTIPATION
Whenever you wake up with any symptoms of constipation—take 2 teaspoonfuls of Sal Hepatica in a glass of water. Promptly, gently, the wastes will be flushed away.

HEADACHE
To relieve the intestinal congestion which causes so many headaches, take a teaspoonful of Sal Hepatica in a glass of water and repeat in 15 minutes if not relieved.

COLDS
The first step in clearing a cold is to flush out the system with 2 to 4 teaspoonfuls of Sal Hepatica in a glass of water. Continue before breakfast to keep free of congestion.

BAD COMPLEXION
To keep the bloodstream clear of impurities that often cause blemishes, take 1 teaspoonful of Sal Hepatica in a glass of water—for a week, or as long as necessary.

RHEUMATISM
As an eliminant, flush the system with 2 to 4 teaspoons of Sal Hepatica in a glass of water. Keep free of acidity by taking 1 to 2 teaspoonfuls before meals and retiring.

SAL HEPATICA 30¢ 60¢ $1.20

Copr. 1932, Bristol-Myers Co.

EXTRAORDINARY AUCTION

Art Treasures, Furniture, Tapestries
Sevres, Paintings, Buhl, Etc.

Sale of Collateral of Jules Ratzkowski
Doing Business as
American Art Galleries of Chicago
To Satisfy Collateral Notes and Warehouse Charges
for the Account of
Griswold-Walker-Bateman Company

At Our Salesrooms
423 South Wabash Avenue
Friday, November 4th—Saturday, November 5th
2:00 p. m. and 8:00 p. m. Each Day
Absolute Sale. No Limit. No Reserve.

Exhibition Today, Thursday, November 3rd
10:00 A. M. to 6:00 P. M.

Williams, Barker & Severn Co.
Est. 1879 Auctioneers

DURING THE FIRST NINE MONTHS OF 1932 THE CHICAGO SUNDAY TRIBUNE PRINTED TWICE AS MUCH WANT ADVERTISING AS WAS PRINTED BY ANY OTHER CHICAGO SUNDAY NEWSPAPER.

Keep Up with Changing Styles by Reading Rhea Seeger Daily

Chicago Daily Tribune

THE WORLD'S GREATEST NEWSPAPER

THURSDAY, NOVEMBER 3, 1932. ** 15

Daily Beauty Hints by Antoinette Donnelly

Novels Reflect What Is New Under the Sun

Two Describe Broadway Columnist.

BY FANNY BUTCHER.

THOSE who are wont to say that there is nothing new under the sun might be confused by the material which appears in four novels which have been published lately, for they describe characters and situations which were not in existence twenty years ago. The heroes of three of them and the heroine of one were not dreamed of by our grandmothers. The books' interest lies especially in the fact of their up-to-dateness. No one of them, in my judgment, is a masterpiece or has that quality of recording an eternal and universal emotion which makes a great book. But every one of them may achieve popularity and might serve as collateral documents of contemporary social history.

EMIL GAUVREAU.

"The Scandal Monger" by Emil Gauvreau [macaulay] and "Loudmouth" by Rian James [King] are both about that spectacular phenomenon of the last decade, the Broadway columnist. Ten years ago nobody had dreamed of chronicling in just that way the intimate lives of the world at large. A published item about a "blessed event" was unheard of, except in the case of royalty where a birth was of international political importance as well as a private affair in the family circle. And when a scandal was impending but had not yet happened the less said about it the better, every one said while they whispered the news to the neighbors. The libel laws were hot coals which it was deemed not healthful to walk on.

And then along came the gossip boys, the scandal mongers, who picked their way among the glowing coals, and, like the famous oriental fire-walkers came away from the ordeal apparently unharmed. "Fire-walking" says the Encyclopedia Britannica, "was believed to insure a bountiful harvest." The modern journalistic fire-walking of the scandal mongers certainly insures them a bountiful harvest, for it is the boast of the hero of Mr. Gauvreau's book that he makes more money than the President of the United States.

Such a phenomenon could not go long unheralded in the literature of the land, and "The Scandal Monger" and "Loudmouth" are not the only appearance which it has made. The movies and the stage have already celebrated it. These two books go into detail as to the methods and the results which those methods obtain. How much of the books are fact and how much fancy I do not know. All I can tell you is that they are both sensational. "Scandal Monger" is as vituperative as its hero was supposed to be, and there is enough recognizable fact in the tales to give the reader thrills of recognition. The hero of each of them will be named and discussed and how!

The Encyclopedia goes on to say "The interesting part of fire walking is the alleged immunity of the performers from burns. . . . The bulk of the reports certainly leave an impression that there is something still to be explained in the escape of the performers from shocking injuries." The modern journalistic fire walkers in these two novels do not escape. . . . "The Scandal Monger" suffers from a cruel and horrible revenge on the part of the man who made him and found him a Frankenstein, and "Loudmouth" used a poisoned pencil once too often.

The kind of man who doubles for a movie hero, who risks his life for $200 in a daredevil stunt was doing something else with his recklessness and his energy a couple of decades ago. "Stunt Man," by John Weld [McBride] might have been written then in the way that H. G. Wells wrote "The War in the Air" in 1908 when such an idea was a phantasy, but it would no more than that memorable volume was in 1908, have been founded on fact. "Stunt Man" is a literary product of the day and exciting because its material is up to the minute.

Likewise a generation ago women weren't successful in business and living their lives quite independently as the heroine does in "After Five o'Clock," by Elizabeth Corbett [Century]. There weren't all the things to do after 5 o'clock that she does, either! The author of "The Young Mrs. Meigs" tells her readers about another phenomenon of the present day in "After Five o'Clock."

Swift movement and excitement abound in all of the books—the tempo of our time is scherzo.

WASHINGTON SOCIETY

Washington, D. C., Nov. 2.—[Special.]—President and Mrs. Hoover had as their luncheon guest today at the White House George Z. Medalie of New York, Republican candidate for the United States senate.

The chief justice and Mrs. Hughes have as their guest for a few days their younger daughter, Mrs. William T. Gossett of New York.

The retiring Italian ambassador, Giacomo de Martino, was entertained at luncheon today by the German ambassador and Frau von Prittwitz und Gaffron.

The commercial secretary of the British embassy and Mrs. Leander McCormick-Goodhart, who have been abroad all summer, will return here in time for the wedding of the latter's sister, Miss Katherine Phillips, and H. G. Van Hoorn, chargé d'affaires of the Netherlands, which will take place Nov. 26. Mr. and Mrs. McCormick-Goodhart will sail on the Berengaria, Nov. 16.

Women Lead Church Social Action Demand

BY THE REV. JOHN EVANS.

The new social action program looking to changes in the present economic and social order yesterday received support in speeches at the annual meeting of the national boards of the Congregational Christian churches. The most aggressive agitators for a change are women leaders of the church. The sessions being held at the First Congregational church, Oak Park, will close today.

Action taken on Tuesday, the opening day of the meeting, by the midwest regional missionary society, called for the creation of social action groups within each local church for the study of local, domestic, and international problems. The creation of discussion forums in each church was asked.

Yesterday, Mrs. Lewis Blackman of Oak Park, state chairman of the social service committee, told 500 leaders at a social service luncheon that "no legislator at Springfield would be allowed to forget that he is being watched by Congregational churches to see that constructive social legislation is enacted."

Among the demands of the social service group is the "creation of an economic system in which there shall be unemployment insurance together with justice and fair play for all."

Other points demand that the new economic order shall have "as its dominant motive the enrichment of all human life through the unhampered exchange of goods together with the equitable distribution of wealth and the increase of leisure and culture for all."

The women of the social service committees also demand the eradication of race prejudice and the overthrow of the "fallacious doctrine of racial superiority." The final plank in their "advanced" platform demands the outlawry of war; international economic and social cooperation.

Last night speaking before the fellowship banquet at the meeting, President William J. Hutchins of Berea college, Ky., and father of President Robert M. Hutchins of the University of Chicago, praised the "young rebels of the class room" as the "hope of the world."

"What are they rebelling against?" asked President Hutchins.

"Bunk!"

"They do not like to see our fugitive financiers walking the streets which Socrates and Plato walked. They rejoice that our stuffed shirts are being smeared, that our big guns are being spiked. They vote tickets we regard as radical, because they share the prophet's thought regarding those who cry 'peace, peace, when there is no peace."

President Hutchins deplored the necessity of college endowments being "invested in so called securities which are the expressions of an industrial system, whole areas of which are still un-Christian and pagan."

MINUTE MYSTERY CAN YOU SOLVE IT?

BY H. A. RIDLEY

Copyright, 1932, by News Syndicate Co., Inc.

Dr. Fordney is professor of criminology at a famous university. His advice is often sought by the police of many cities when confronted with particularly baffling cases. This problem has been taken from his case-book covering hundreds of criminal investigations.

Try your wits on it! It takes but ONE MINUTE to read! Every fact and every clew necessary to its solution are in the story itself—and there is only one answer. How good a detective are you?

THE HUMAN TARGET.

A terrible tragedy, thought Prof. Fordney as he completed his examination of the bullet wound in the heart of tall, handsome Bob Wolfe.

"I know how deeply this has affected you," he said to Walter Kahn, Bob's friend, later that day, "but there are a few routine questions I must ask. Perhaps it will be better if you just tell me how it happened."

"There really isn't much," replied the visibly affected and extremely nervous young man. "We were out hunting and hadn't had much luck, so Wolfe suggested a little target practice. He was a splendid shot. We found an old tin can and hung it on a short stick which we drove into the ground. Standing back seventy-five feet I took the first five shots, hitting the target each time, while he only scored three out of his five.

"After firing his round he went over to the can to examine it. As I began my second round of five he stood aside, but just as I fired the third shot he ran right across in front of the target and I was horrified to see him fall to the ground. I rushed to him, saw he was seriously wounded and as I couldn't carry him ran to a nearby farmhouse for help. When we returned he was dead."

"Did he carry his rifle with him when he went to examine the target?" asked Fordney.

"Why, yes, he did. God! I feel like a murderer!"

"I'm afraid you are," retorted the professor.

WHY DID HE THINK SO?

[See solution on page 29.]

NEW YORK SOCIETY

New York, Nov. 2.—[Special.]—Baroness Vendle von Langenn of Berlin has joined her brother, Baron William F. S. von Grumme-Douglas, at the Gladstone, after passing the summer in California.

Mr. and Mrs. Alvin Untermyer will be at the Madison for the winter.

Mr. and Mrs. James M. Neville arrived yesterday from Newport and have opened their apartment for the season.

Mrs. Roy Nicholas has returned home from a three weeks' stay in Toronto.

Mary Elizabeth Frey Becomes Bride

[TRIBUNE Photo.]

Mr. and Mrs. Gail Borden (Mary Elizabeth Frey) in auto leaving church after ceremony yesterday.

Chapel Rites

Miss Mary Elizabeth Frey, daughter of Mr. and Mrs. Charles Daniel Frey of 1435 State parkway, and Gail Borden, son of Dr. and Mrs. Gavin Hamilton of Houston, Tex., were married at 4 o'clock yesterday afternoon in the chapel of the Fourth Presbyterian church. Only members of the two families were present at the ceremony, which was performed by the Rev. Dr. John Timothy Stone, assisted by the Rev. Dr. Harrison Ray Anderson, and the ensuing reception at the Frey residence.

The bride wore her mother's wedding gown of white tulle over satin. It is a high waisted model with an embroidered bodice and a panel of embroidery trimming the skirt and bordering the V-shaped train. A tulle veil rippled over the length of the train from a simple cap with two small clusters of orange blossoms. White orchids formed the bridal bouquet.

Miss Barbara Frey, who was her sister's maid of honor, and Mrs. John Valentine and Miss Catherine Doughtie of Norfalk, Va., the bridesmaids, wore hyacinth blue crêpe gowns with full flounced sleeves of wine colored velvet and narrow brimmed wine colorder velvet hats. The bridesmaids held bouquets of button chrysanthemums that matched their sleeves and hats in color, and Miss Frey carried a velvet muff.

Mr. Bordon's brother, Henry Lee Borden, served as his best man. His mother came from Texas to attend the ceremony. After a short wedding trip Mr. and Mrs. Borden will reside at 1366 North Dearborn street.

Newest Hats of Winter Take a Sudden Dip

Made to Wear with High Fur Collars.

BY RHEA SEEGER.

Exciting new headlines are formed by the new hats which are worn with the newest high fur collared winter coats. The hats are going to list far down on the forehead. If you have been exposing a classic and unlined brow to the four winds, from now on you'll struggle to cover it, so say the greatly impressed hat buyers in some of the smartest shops in town.

The sudden dip is the result of the universal and truly feminine plea for something different—hats have hung and balanced and perched too long for the restless sex and so we now proceed to try another method of fashionably topping our costumes.

The first pre-view is not going to be flattering and far from interesting most of us it will cause us to rise from our spindly chairs in front of a too revealing mirror with mingled and mixed emotions about the way we must look if we would be fashionable.

But after a general rearrangement of the hair and a good flattening process of all curls and coiffures the new hats will be a success. Whoever planned this revolution of millinery models must have struggled with a hat and a warm and bulky fur collar and emerged defeated. Nothing looks sadder than a straggling head of hair that was the battle ground for a hat that didn't fit into the fur collar of a perfect winter coat. And these snug little new hats are ingeniously constructed, sleekly fitted to the skull and devoid of any jutting out decorations.

You will find them made of soft satinlike antelope that harmonizes perfectly with antelope handbags and suede footwear and gloves, something that is good to know and use.

Even the tam's slap a bit more securely on the head and with a lot more straight line effects than last year. The best beret still slants coquettishly, it's true, but do notice how far over the forehead they stay.

Tiny flat tailored bows of the same material as the hats seem glued to the hat itself. The days of perky bows that stick out are numbered. The fashion-wise hat collector looks for small snug affairs that are mere trifles as far as the eye can see, but that are marvels of minimum head covering that function without interference in the neck huddle with a fur collar.

Some clever feathered creations that transform any shopper have arrived in one shop . . . these feathered cap affairs are unusually intriguing when they are fashioned in a two color combination. One coral red model is contrasted with deep flesh . . . the entire hat is made of millions of tiny ostrich flues curled like spit curls all around one another and the finished result is ravishing. And what it does for a dark eyed owner is enough to run a fever over.

A deep blue and the new hyacinth shade would be unusually effective for a golden head of hair and the same sort of a combine in dramatic black and white would almost stop traffic topping the titian locks of a green eyed siren.

Anyway, you couldn't find a better time to buy small trick hats to wear with all the new lavishly fur trimmed winter coats . . . lots of them are waiting for appreciative, adventurous owners!

Conrad Nagel Will Head Motion Picture Academy

Hollywood, Cal., Nov. 2.—(AP)—Conrad Nagel, motion picture actor, has been elected president of the Academy of Motion Picture Arts and Sciences. Benjamin Glazer, screen writer, was elected vice president and with Nagel will serve a three year term.

Three Exhibits Get Attention of Art Critic

Oskar Gross Has Brilliant Portraits.

BY ELEANOR JEWETT.

Three exhibitions of interest have just opened within a stone's throw of each other. Oskar Gross has put on a brilliant showing of portraits in the Allerton house gallery. You will find his excellent self-portrait and his fine "Comedian," both of which received recognition in Art Institute exhibits of other years, and his charming portrait of Mrs. Gross, as well as his spirited portrait of his two sons. As you see, this is something of a family affair.

Yet it is not entirely family, because there is the "Politician," the boss who knows his diamonds as well as the poll status of every man in the ward. Also Mr. Gross presents us with several of his South Carolina mountain folk. One of the best things he ever did was his study of two mountain women gossiping. This picture is in the show, with the charming sketches of a Cherokee Indian girl.

A skating scene is a little outside of his usual range, but is pleasant for contrast with the more sober work, and one or two little landscapes give yet other facets of Mr. Gross' talent.

Those who love dogs may warm up their enthusiasm in the face of the amusing and attractive exhibit of dog etchings by Marguerite Kirmse, Diana Thorne, and Morgan Stinemetz which opened yesterday in the O'Brien galleries, 673 North Michigan avenue. Some old favorites are here and some new friends who will hurriedly become favorites. Figures in plaster and porcelain of horses, dogs, tigers, and leopards, by Kathleen Wheeler, complete the show.

Possibly the most unusual exhibit of all has been left to the last. In Fred Leighton's Indian Trading Post, 619 North Michigan avenue, there have been put on view various tiles painted by the celebrated Mexican artist, Enrique Dusolier Laureola. Tile painting is usually flat and monotonous, but not this.

Laureola has perfected the craft and developed a marvelous technique. Patience and repeated firing of each color lie at the back of the secret. Meanwhile the painted tiles make gleaming pictures, beautiful in composition and color. They well deserve to be seen by every one interested at all in original and exquisite workmanship.

A Foundation Cream Is Aid to Your Makeup

BY ANTOINETTE DONNELLY

"Would my face be better made up if I used a vanishing cream or some kind of foundation cream?" The question is often asked.

Personally, I think a face looks better made up over a foundation cream than without the use of one. I think the better look is due to the care used where the foundation rite is performed as well as to the smoother base the foundation cream provides.

When you use a foundation cream you go to the trouble of tying back the hair. You sit down and take your time about the whole makeup job. Also, you're more apt to cleanse your face well before you start. And that is awfully important in a perfectly done facial job. Too, the foundation cream protects the skin somewhat.

You're more apt, also, to remove the makeup thoroughly when you know there is a basic cream to come off. And since we women have come to rely so heavily on makeup to see us through daily, we might just as well make a good morning start on its application.

A foundation helps the powder to stick. You don't have to use a vanishing cream if you find it drying to your particular skin. You may use your own cold cream. But the trick is to put it on lightly and leave only the thinnest film. It's on this point most women work up their prejudice against foundation creams. They put on too much. They feel greasy and may look it.

What is wanted is to have just enough of the basic cream to make the skin soft and smooth and easily receptive to the powder and rouge you put on over it. With the foundation cream you'll find the paste rouge best. And the neatest way to makeup is to clean the face first. Wipe off every bit of the cleansing cream. Put on the foundation film and then work in the paste rouge smoothly and evenly.

Then, powder and, if the rouge seems lost in the powdering, apply a bit more either of the paste or, if you choose, of the compact rouge. Compact rouge on a creamless base is apt to stand out too clearly. And get rouge as nearly the color of the blood as it shows through your skin as possible.

Legion Auxiliary Chief Here to Plan Convention

Mrs. Laura A. Blackburn of Louisville, Ky., national president of the American Legion auxiliary, and Mrs. Gwendolyn MacDowell of Indianapolis, arrived in Chicago yesterday and conferred at a luncheon in the Midland club with state officials of the auxiliary. Plans were discussed for the national American Legion auxiliary convention to be held in Chicago in the fall of 1933. Mrs. Melville Muckelstone, state department president, Mrs. G. W. Suthers, convention chairman, and members of the American Legion '33 corporation, in charge of plans for the convention, attended.

Announce Engagement of Granddaughter of Bryan

Baltimore, Md., Nov. 2.—(AP)—The engagement of Mary Sholes Bryan, granddaughter of the late William Jennings Bryan, to Alfred Smith Forsyth of St. David's, Pa., was announced here today by Miss Bryan's mother, Mrs. Helen Berger Bryan. The wedding is to take place next spring. The bride to be is a graduate of the Maryland institute, where she studied sculpture, painting, and etching. One of her recent works is a bust of her famous grandfather. She is now studying art in New York. The prospective bridegroom is connected with a New York law firm.

Neill Quartet Opens Another Music Season

BY EDWARD MOORE.

The Amy Neill string quartet, an organization of women artists playing better than many male quartets, appeared at Kimball hall last night for the first time this season. A new member appears this year in the person of Ethel Schwertzler, viola, the others being as before, Miss Neill first violin, Stella Roberts second violin, and Lois Bichl, cello.

Reversing the customary order of program, a novelty was played first, Paul Hindemith's quartet, opus 22. Its performance aroused a desire to hear it again, for it seems to be made of the stuff that repays better encouragement. Making few concessions to the gentler and sweeter sentiments, it nevertheless speaks clearly and individually. Perhaps in course of time one could learn to regard it with affection, as one regards it with interest now. The rest of the program consisted of two more quartets, Debussy's opus 10 and Mozart's D minor.

The song program by Helene Grossenbacher at Curtiss hall last evening covered a wide range, from Francis Hopkinson's "My Days Have Been So Wondrous Free," rated as the first song to be composed in America, to composers still alive, in manner from Bach to Henry Hadley, and in technical difficulty running up to Richard Hageman's "Me Company Along." Miss Grossenbacher is an able singer with a good voice and a well defined idea of how to use it, and she made a particularly pleasant impression in Cimara's "Stornellata Marinara." She was assisted by Aldo Del Missier, violinist, who won applause and an encore by his performance of a group of solos by Lala, De Falla, and Sarasate, and by Robert Macdonald, a brilliant accompanist.

Opera Postponed

A message from the Chicago Stadium tells that because of the difficulty of raising money just now for the purpose of carrying along the operatic season there, that season will be indefinitely postponed.

Artists Will Meet Tonight to Make Plans for Ball

Several hundred artists have been invited to attend a meeting tonight at the Stevens hotel for the purpose of discussing plans and decorations for an artists' ball to be held in the hotel on Dec. 9. The motif of the ball, it was announced by Cati Mount, chairman of the affair, will be "A Sojourn on Mars." The proceeds of the ball will be used to defray an open air art fair next summer in Grant park.

Mothers Plan Holiday Parties to Insure Happy Vacation Time

Junior Joseph T. Bowens Announce Dance for Gwendolyn at Lake Forest Residence.

BY JUDITH CASS.

IT will be good news to the school girls and boys of society to know that their mothers have started planning for their parties at Christmas time, and although there may not be as elaborate entertaining this year as there was several years ago, the youngsters will have their holidays chock-full of good times, just as they always have had. The junior Joseph T. Bowens, who gave a similar party last year, have planned a dancing party for Gwendolyn, their daughter, who is at Farmington, on Friday, Dec. 23, at their residence in Lake Forest, and all the young people who have enjoyed the Bowens' hospitality at other parties for Gwendolyn will be delighted to know that they have that date to look forward to.

There still exists some doubt as to whether the Princeton Triangle club will make its visit to Chicago during the holidays, but the hundreds of youngsters (and "oldsters") who enjoy the performance each year are hoping that something will happen to make the powers-that-be decide to come to Chicago as usual this year. The Harvard instrumental clubs only include Chicago on their itinerary every other year, so they won't be here this winter, and there also is some talk of the Yale Glee club not coming this way this year.

New Features at Industries Ball.

"Andy Rebori promises that any darkness in the current economic situation or in clouds hovering over the lake front will be dispelled by the luminous brilliance which is to be the keynote of the Silver Screen Ball," reads a paragraph in a story about a new effort Chicago artists and architects are making to entertain society on an extraordinary scale.

Doesn't that sound like a big promise? But after seeing what the architects did at the Latin Quarter fête—Mr. Rebori was one of the leading spirits in that gay and successful enterprise—we are willing to believe anything any one of those talented architects promises, so we venture to say that the ball the Association of Arts and Industries is to give at the Drake hotel on Saturday, Dec. 17, will be a great success, for Mr. Rebori is advisory chairman of the executive committee that is planning the ball.

The ball is to be a costume party, but such an unusual one, for the price of admission will include a costume made of some new industrial material exemplifying art in industry. This is not only economical for the guests but it insures the costumes carrying out the silver and black color scheme that Mr. Rebori has decided shall be the one for the event. Economy is to be emphasized from every standpoint, decorations, ticket charge, and the like.

The center of the decorative scheme will be a great prismatic ball of silver to be placed in the middle of the ballroom, attached to the ceiling, to send dazzling rays among the dancers. Parabolic mirrors, interplying light 36 times, will be placed about the ballroom. There will be a pageant exemplifying the association of art and industry and stressing new developments in industry.

The word "screen" in the name of the ball indicates a Hollywood angle, the committee says, but just what that angle is will be announced from Hollywood. Among Mr. Rebori's associates on the executive committee are Mr. and Mrs. William N. Pelouze, Mrs. Hayden B. Harris, Mrs. Jacob Baur, Mrs. Charles H. Chadwick, Benjamin H. Marshall, Mr. and Mrs.

[Continued on page 17, column 1.]

A Job a Day

Every little improvement we make in our home right now helps us—and the other fellow, too.

With the vogue for harmony growing every day, even the base receptacle plates and the switch plates of a house come in for their share of attention. These can easily be painted to match the room decorations and to harmonize with the background of wall or woodwork. Then, too, the lighting fixtures which may have grown old and tarnished may be brightened and renovated by paint. Or new fixtures which are very plain and inexpensive may be made to look quite smart and distinctive by the same charm worker—paint.

LOUISE BARGELT.

Shop and Compare with Higher Priced Lingerie

Silk French Crepe

LINGERIE

Gowns—Slips—Dance Sets and Chemises

$1.00

Dainty and fine enough for a trousseau! Incomparable values in exquisite lingerie—fully tailored of rich quality All Silk French Crepe. Smartly tailored types . . . and adorably feminine styles with lovely imported lace trimmings.

GOWNS, sizes 15 to 17. SLIPS AND CHEMISES, sizes 34 to 42. DANCE SETS, sizes 32 to 36. Your choice at $1.

Right Reserved to Limit Quantities

At All 5 Sears Stores and Becker-Ryan's

Neighborhood Stores Open Thursday Evenings

Sears

SEARS, ROEBUCK AND CO.

NORTH 1900 Lawrence Ave at Winchester Ave

WEST Homan Ave at Arlington St

STATE-LOOP State-Van Buren and Congress Sts

SOUTHWEST Western Avenue at 62nd Street

SOUTH East 79th St at Kenwood

BECKER-RYAN & CO. Halsted at 63rd Street

The Murder of Caroline Bundy

By ALICE CAMPBELL.

SYNOPSIS.

Neil Starkey, American biographer, is engaged by Caroline Bundy to compile the life and letters of her late father, a famous English biologist. Miss Bundy is in poor health and acting peculiarly. She has hired a photographer, named Tilbury, as bailiff, and he and his wife, an ill bred pair, hold a strange influence over her. Natasha Andreyev, Caroline's half-Russian niece, acts as her aunt's secretary. She detests the Tilburys. Caroline tells Neil that her father, a man of science, was also a mystic. Caroline and the Tilburys hold nightly seances in the library. Giles Gisborne, vicar of a nearby parish, and his sister, Rachel, are friends of Neil's. Neil is attracted to Natasha, but is baffled by her odd behavior. She is giving money to a man she meets secretly. Caroline promises to visit Emily Brasselton, an old friend, in Paris. Natasha drives her to London. Natasha returns a few days later and tells Neil that her aunt gave her a pearl necklace, which she sold. She receives a wire which Caroline sent from London, asking her to search for an alligator bag left in the car. The bag is not found. Caroline doesn't reach Paris. The police are notified. Her body is found in a ditch near her estate. She's been brutally murdered. The Tilburys are left Caroline's fortune on condition they search for the Holy Grail in the ruin of an ancient abbey on the estate, which Caroline believed to be her father's wish. Natasha is arrested. It is learned that the man she'd been meeting secretly was her wastrel brother, Michael, who is wanted for theft and has fled the country. News is received of his death. Natasha is brought to trial. She said she was eating in a tearoom at a time that would free her of much suspicion.

INSTALLMENT XLVI.

NO PROOF OF GUILT.

Gibbering with excitement, Gwendolen Pilcher took the box. Gone was her tongue-tied embarrassment, the torrent of speech which burst from her sent a thrill along every listener's nerves.

Gwendolen Pilcher: [Explosively] It is her bag! I know it. I know her, too, now. It all comes back to me, everything. I never noticed her particular because—well, you know how it is with customers coming and going all day and every day—but I did look at that bag of hers, close, whenever I passed her table. I'd wanted one like it to go with my new costume, only when I saw one in Bond street, I found it was sixty-three shillings. My word, I ask you! When I was making out her check——

Counsel: Go slowly, please, Miss Pilcher. Can you give us the date when this happened? Gwendolen Pilcher: Why, of course, it was my last evening at the Corner House. I was going to Margate the next day to stay with my aunt, so it was the Friday evening—yes, the 20th of March it was, because you can see by my insurance card I left on the 21st.

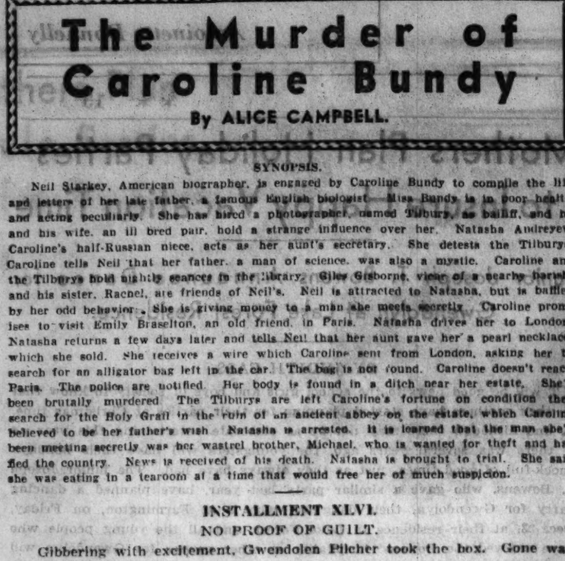

"No," Natasha said, lifelessly. "I can't marry you."

Counsel: [To jury] I have a sworn statement to the effect that Miss Pilcher did leave her employment on this date . . . You are positive then, Miss Pilcher, that you saw the prisoner on the evening before the 21st? Gwendolen Pilcher: [As though to a stupid question] Why, naturally, that's why I wanted a new bag, to take with me. I bought one next morning, but not half so nice. Here it is. [She displayed a bag red and flat like Natasha's.]

Counsel: At what time did you see Miss Andreyev? Gwendolen Pilcher: Round about eight-fifteen or eight-thirty, but she stayed a long time reading—I should say an hour at least. The bag was lying beside her plate and—I don't stop me! I can tell you just what she had inside it—things that don't come with it, you understand——

Counsel: Just a moment, Miss Pilcher. Are we to take it you are referring to accessories purchased independently, not bought inclusive with the bag itself? Gwendolen Pilcher: [Impatiently] Why, certainly! You don't buy a yellow chiffon handkerchief with a powder-puff attached, and a square, nickel-plated lipstick with a bar, now do you? She took them out and used them. And wait—I'll tell you something more. When she was finishing her coffee she spilled a drop on the red leather, right in front. She wiped it off, but I'm certain it left a mark. Look—don't you see a faint stain?

A hundred faces, mouthing, gibing their disbelief, surged before Neil.

Mr. Cairnes held the bag again in his clumsy fingers. He loosened the tongue, reached inside, fished out—what was this? A tiny, square-sided tube which glittered in the sunshine—a lipstick. A second more and a gauze cloud, primrose-tinted, fluttered aloft.

A noise like rushing waters. Through it sounded a far-off, triumphant voice with a strong, North-of-Tweed burr:

"Gentlemen, I am going to pass this bag around for your inspection. Please examine the two objects I have replaced. Look also at the small brown mark on the front. I think you will say that it might well have been caused by a drop of coffee . . .

Nothing clear to Neil after this. Of what importance was it that the twelve jurymen trooped out under escort to examine two eight-cylindered cars, a Geisler and the counsel's own Getz; that endless parley over mechanical details ended in Herbert Rowntree's crushing humiliation? A powder-puff and a drop of coffee had turned the scales. It was a foregone conclusion for the jury to return the verdict of Not Guilty. Natasha was free.

She was close beside him, with policemen clearing a pathway to the car. Enthusiasts scrambled and cheered, photographers clicked their shutters, some one threw a bunch of faded violets, some one else—but no, it was a trick of his fancy. Nothing here but congratulation, hysterical sympathy . . .

Then it was that a woman's voice poured a thin stream of vitriol in his ear.

"She's a lucky one, she is! Not many would a shinned out of it like that. Tell me she's innocent!"

"My aunt!" agreed a second. "Ask me to believe she 'adn't a 'and in it? Wot about that brother of 'ers, popping off so convenient-like?

The door banged, but not in time to shut out a furtive, ominous sibilance. It sounded strangely like hissing.

. . . . . .

"No," Natasha said lifelessly. "I can't marry you. Not possibly. You must be quite mad to suggest it. When you've thought it over you'll see why."

Her passionless tone chilled him. If the cold hands still remained in his clasp it was because she was too nerveless to remove them.

"Do you dislike me then?" he asked. "I know I've no business to bother you now, only I can think of nothing but getting you away from here, now, at once, into the sun and warmth. Italy, Algeria—it doesn't matter where, so long as it's far enough for you to forget all this has ever happened. Look at me! If I'm distasteful to you, say so plainly, and I'll leave you alone."

She brought her eyes back from their unseeing tour of her flower-decked room, to which, in spite of the welcome prepared for her across the way, she had insisted on returning. A spasm of pain twisted her mouth.

"Distasteful? After all you've done! No. It's exactly because I'm more grateful to you than I've ever been to any human soul that I can't link up my life with yours." For an agonized moment she searched his face, then burst out, "O, are you absolutely blind? Don't you see what this verdict means? Every one knows I'm let off not because I'm innocent, but because they can't prove I did it. Not ten people believe in me—and they won't unless the murderer is caught."

Those foul women! He knew she had heard . . .

"No," she went on, answering his thought, "Don't blame any one. It's just circumstances. As soon as I heard of Michael's death I guessed how it would be—that even if I got off I'd still be under a cloud of suspicion. O, I'm thankful to be alive!" She put her hand to her throat and laughed shakily. "But you see we can't possibly prove Michael and I didn't murder her together. You know that as well as I do."

"If I grant your assumption—which I don't—how can it affect you and me?"

"How? Listen. The way you feel about me now can't last forever . . . No, don't stop me. When it's over, you'll still be tied to a woman whom you've always just a little doubted. It's true. At this moment, you're not entirely sure. Soon you'll loathe the very sight of me. You'll try to hide it, and that will make it worse. I'll know—and I shan't be able to help myself. At night you'll look at me when I'm asleep and ask yourself: Did she do it? Did she scheme to murder a harmless old woman for the sake of a string of pearls? Then there'll be nightmares. Over and over you'll dream of a creature with my face, lashing at a rat with an iron bar."

"Natasha—be quiet! Stop this horrible nonsense!"

He seized her by the shoulders and shook her. She submitted passively, and presently his hands dropped to his sides. They measured each other, face to face, and once again he knew himself confronted by a resistance nothing could break down. He might argue all night and all day. At the end things would remain unaltered.

For a single second there was wistfulness in her eyes. She touched his hand timidly and then drew away.

"And now, please leave me. I'm rather—tired."

In Neil's thwarted consciousness one insistent idea hammered. Somehow, by hook or by crook and without delay, Caroline Bundy's assassin must be tracked down. It was the only means by which to attain happiness.

A figure detached itself from the group in the vestibule. Supposing it to be one of the reporters constantly dogging him, he strode rapidly on, till a hand on his arm made him turn.

"You, Crabbe? Back from Bristol already?"

"Sir James Curwood's chauffeur dropped me here, sir. I'm working up at Pethbridge, you know."

(Continued tomorrow.)

(Copyright, 1932, By Alice Campbell.)

Film 'Colonels' Must Discard New Uniforms

Rule Honorary Officers Can't Wear Them.

BY GEORGE SHAFFER.

[Chicago Tribune Press Service.]

Hollywood, Cal., Nov. 2.—Those trim khaki suits which Joan Bennett, Ann Harding, Bebe Daniels, and Gloria Swanson thought they were entitled to wear, along with their rank as honorary colonels of different National Guard and reserve army regiments, will have to be laid away in the moth balls.

Uncle Sam recently decided he did not want any colonels' uniforms being worn by motion picture actresses, and a general rule was passed, the news of which was quietly broken to Miss Bennett's husband, Gene Markey. Joan has invited officers of her Los Angeles regiment to a formal dinner at the Ambassador here on the night of Armistice day.

George Meeker was in a hurry to keep an appointment at the Masquers club, so when besieged by a cluster of autograph hounds signed his name for a number of them, and then begged to be excused and dashed away. When he came out of the club he found that the cigaret lighter, radiator cap, gear shift lever knob and almost everything else removable had been taken from his car, while this note was left attached to his steering wheel: "Next time don't be so damned stingy with your signature."

If there's a film costume more daring than the black lace lounging robe that Dorothy Mackaill, as Clark Gable's girl friend, wears in the scene of "No Man of Her Own," in which McFarrell MacDonald drops into Gable's room and finds the girl there, I haven't yet seen it. This is the film that Paramount was originally going to call "No Bed of Her Own," but Will Hays thought it advisable to use a new title.

A father and daughter, both specializing in the unusual business of being "stand-ins" were discovered on the Paramount lot the same day. Lillian Kilgannon, a cute brunette with bangs on her forehead and blue serge trousers, was marking time while waiting the opportunity to launch her own film career by acting as stand-in for Nancy Carroll in "Under Cover Man." Lillian's father, Jim Kilgannon, is the stand-in for Jim Gleason in "Billion Dollar Scandal" on the same lot.

Michio Ito, internationally known Japanese dancer, has been engaged for his first job as a movie technical director. He is teaching the Japanese-American girls who are playing in Sylvia Sydney's "Madam Butterfly" how to serve tea and do the graceful motions of original geisha girls. When this studio sought to use some 30 or 40 Japanese high school girls of Los Angeles for its extra atmosphere parts it was found that few Japanese in this country had a definite idea of what a geisha girl was, or did.

Before going east Ian Keith, romantic actor, and the former Baroness Fern Andra, Chicago born actress of European celebrity, were quietly married by a Nevada judge. Keith's real name is Macauley Ross. Miss Andra's is Fern Andra Von Welchs. She is the widow of a German nobleman. Keith and the baroness met while playing in a coast stage company.

Adolphe Menjou is provisionally cast for the lead in Radio's "Now You See It," which story is borrowed from the life of the late Harry Houdini about a magician who relies solely on the dexterity of his clever hands and who devotes the later period of his life to unmasking of frauds who claim supernatural power. Alexander Leftwich, New York stage director, is to be brought here on a film contract to co-direct it with Dudley Murphy.

Film Time Table

Feature pictures are scheduled as follows at first run houses today:

CHICAGO—A. M.: 10:45. P. M.: 1:15, 3:45, 5:35, 8:05, 10:35.

McVICKER'S—A. M.: 9:30, 11:35. P. M.: 1:40, 3:50, 5:55, 8, 10:05.

ORIENTAL—A. M.: 11. P. M.: 1:35, 4:05, 6:20, 8, 10:45.

PALACE—A. M.: 11. P. M.: 1:37, 4:34, 7:51, 10:38.

ROOSEVELT—A. M.: 9:50, 11:55. P. M.: 2, 4, 6:05, 8:05, 10:10.

STATE-LAKE—A. M.: 10:45. P. M.: 1:41, 4:37, 7:33, 10:24.

UNITED ARTISTS—A. M.: 9:15, 11:25, P. M.: 1:35, 3:45, 5:55, 8:05, 10:15.

MOTION PICTURES DOWNTOWN

ROOSEVELT
State nr. Randolph
25c, 9 A. M. to 1 P. M.—35c to 6 P. M.
Smoking on Mezzanine
CHARLES LAUGHTON
"Payment Deferred"
MAUREEN O'SULLIVAN
Verree Teasdale Dorothy Peterson

SATURDAY at the ROOSEVELT
STATE ST. at WASHINGTON
A Most Daring and Frank Picture
LIFE Begins

Always A BETTER SHOW at an RKO THEATER
RKO PALACE
(Opens 10:45 a. m.)
John BARRYMORE
in RKO-Radio's Picture
"BILL OF DIVORCEMENT"
with Katharine Hepburn
RKO VAUDEVILLE
LLOYD HUGHES in Person, Fletcher Henderson Orch. York & King, others
35¢ TO 3

RKO STATE-LAKE
Opens 10:30
IT'S LAUGH WEEK
Universal's Funny Hit
"ONCE IN A LIFETIME"
Jack Oakie, Zasu Pitts
RKO VAUDEVILLE
DOROTHY LEE
In Person
HERB WILLIAMS
Many Other Acts
35¢ TO 3
Buy RKO THRIFT BOOKS Save 10%

Starting Today at Noon
CZARIST RUSSIA EXPOSED!
The Moscow Theater Players Present
'DOSTOIEVSKI'S CONFESSIONS'
Based on His Book
"THE HOUSE OF THE DEAD"
All Talking—English Titles
Depicting
TERROR! SADISM! CRUELTY!
Which Created
THE RUSSIAN REVOLUTION
Greater than "The Road to Life"
CINEMA Chicago at Michigan
25c TO 1:30
12 TO MIDNIGHT

ORPHEUM State Street at Monroe
25c from 8:45 Until 1 P. M.
BIG VARIETY PROGRAM!
"CABIN IN THE COTTON"
RICHARD BARTHELMESS, BETTE DAVIS
Zasu Pitts, Thelma Todd—"Show Business"
Last Complete Show at 10:20 P. M.

WOODS 8:45 a. m. to 6:30 p. m. 15c
Randolph & Dearborn
25c After 6:30. Smoking on Mezzanine
Today Only—"HOLD 'EM, JAIL"
WHEELER & WOOLSEY
Tomor. & Sat.—"HORSE FEATHERS"

WEST

AMERICAN 15c Ashland & Madison Matinee—25c Night
Barbara Stanwyck George Brent "PURCHASE PRICE"
Broadway Strand 15c 6641 W. Roosevelt Mat.—25c Night
Barbara Stanwyck George Brent "PURCHASE PRICE"
CRAWFORD 15c 10 S. Crawford Ave. Matinee—25c Night
Dolores Del Rio "BIRD OF PARADISE"
BYRD 15c 4746 W. Madison St. Matinee—25c Night
Dolores Del Rio "BIRD OF PARADISE"
STATE 5814 W. Madison
Bert Wheeler—Robt. Woolsey In "HOLD 'EM, JAIL"
Central Pk. 3535 W. Roosevelt
Russia's all-talking epic "SNIPERS" (With English Reading Titles)
SENATE 20c Madison-Kedzie to 1:30. Eves. 30c
Walt Huston Pat O'Brien AMERICAN MADNESS
ALAMO 3641 W. Chicago Ave.
25c 1:30-6:30 p. m.
BARBARA STANWYCK "PURCHASE PRICE"

MOTION PICTURES MISCELLANEOUS

TIVOLI Balaban & Katz Wonder Theatres UPTOWN
COTTAGE GROVE near 63RD. ST. BROADWAY at LAWRENCE
LAST TIMES TODAY
35c—1:15 to 6:30 p. m.
WM. POWELL, KAY FRANCIS
"ONE WAY PASSAGE"
Riotous Stage Fun—
HERMAN TIMBERG & SON
PAT ROONEY & PAT III
With Their Big Company
LAST TIMES TODAY
35c—1:30 to 6:30—Free Parking
Wm. POWELL, Kay FRANCIS
"ONE WAY PASSAGE"
Musical Comedy Stage—Stage
JOE & JANE McKENNA
Jos. GRIFFIN, M. COLLEANO
TOMORROW THE TIVOLI AND UPTOWN SCREENS BLAZE IN MIGHTY TRIUMPH!
GRETA GARBO JOAN CRAWFORD
JOHN BARRYMORE LIONEL BARRYMORE
WALLACE BEERY LEWIS STONE
"GRAND HOTEL"
The drama the whole world will talk about for years to come!
Tomorrow—On the TIVOLI STAGE
The International Star
Borrah MINNEVITCH
and his Harmonica Rascals
THE BROX SISTERS
Radio's Sweet Harmony Trio
LES GHEZZIS LOU BREESE
Tomorrow—On the UPTOWN STAGE
The Entertainment Battle-Royal of the Century!
HERMAN TIMBERG
HERMAN TIMBERG, Jr.
PAT ROONEY
PAT ROONEY III.
and Their Joyous Company!

SOUTHTOWN
6350 St. East of HALSTED
FREE PARKING ON PREMISES
LAST TIMES TODAY
10c & 30c—1:15 to 6:30
Walter HUSTON
Lupe VELEZ in "KONGO"
Eddie HOUNS, organ treat
Krazy Kat Cartoon Riot
TOMORROW
Claudette COLBERT
George M. COHAN
"Schnozzle" DURANTE
"The PHANTOM PRESIDENT"
Paramount's
Smashing Romance of Love, Laughs and Politics!
DON'T MISS IT!

RIVIERA
BROADWAY at LAWRENCE
25c, 1:30 to 6:30—Last Day
EDW. G. ROBINSON
Richard Arlen Zita Johann
"TIGER SHARK"
"BLOCK AND TACKLES"
football sports reel
RICHIE CRAIG, laugh riot
—Tomorrow—
LUPE VELEZ Walter Huston Conrad Nagel
"KONGO"

HARDING
MILWAUKEE at SAWYER
25c, 1:30 to 6:30 p. m.—Last Day
HAROLD LLOYD
"MOVIE CRAZY"
JACK DENNY and Orchestra
"Fighting Fins"—Sea Thriller
EDDIE MEIKEL at the organ
—Tomorrow—
"PHANTOM PRESIDENT"

TOWER 63 RD. AV. at BLACKSTONE
25c—1:30 to 6:30—LAST DAY
Edward G. Robinson "TIGER SHARK"
Irene BORDONI, Song Novelty
Richie CRAIG Jr., Comedy Howl

NORSHORE HOWARD AT CLARK
25c, 1:30-6:30—Free Parking
WILL ROGERS
Dorothy Jordan—Irene Rich
"DOWN TO EARTH"
"Tiger vs. Elephant"—Eddie Fitch, organ

LAST TIMES TODAY!
30c 1:30-6:30 P. M.
Last Show at 9:45 P. M.; Child.. 15c
LUPE VELEZ
Conrad Nagel—Walter Huston
"KONGO"
MARBRO
MADISON at CRAWFORD
TOMORROW!
GRETA GARBO ★
JOAN CRAWFORD ★
JOHN BARRYMORE
WALLACE BEERY
LIONEL BARRYMORE
LEWIS STONE
"GRAND HOTEL"

LAST TIMES TODAY
30c 1:30-6:30 p. m.
Last Show at 9:45 P. M.; Child.. 15c
"The ALL AMERICAN"
With the entire 1931 All American Grid Team
GRANADA
SHERIDAN at DEVON
TOMORROW!
"SCHNOZZLE" DURANTE
GEORGE M. COHAN
CLAUDETTE COLBERT in
The PHANTOM PRESIDENT

NORTH

VOGUE 20c 3810 Broadway Matinee—35c Night
Fannie Hurst's Screen Sensation "BACK STREET"
IRENE DUNNE—JOHN BOLES
North Center 20c Lincoln-Irving Matinee—35c Night
Joan Blondell Eric Linden "BIG CITY BLUES"
DEVON 15c 3225 Broadway Matinee, Adults Only
Walter Huston Constance Cummings "American Madness"
"400" 15c 6746 Sheridan Rd. Matinee—20c Night
Constance Bennett "Two Against the World"
DAVIS 15c 4616 Lincoln Ave. Matinee—25c Night
Four Marx Brothers "HORSE FEATHERS"
BIOGRAPH 15c 2433 Lincoln Ave. Matinee—25c Night
Walter Huston "American Madness"
KEYSTONE 15c 3512 Sheridan Rd. Matinee—20c Night
Dolores Del Rio "BIRD OF PARADISE"
Laurel & Hardy in "SCRAM"
ADELPHI 7074 North Clark Street
Acclaimed Chicago's Finest Equipped Neighborhood Movie
Perfect Sound—Vision and Comfort
JACK HOLT—RALPH GRAVES—LILA LEE
"WAR CORRESPONDENT"
Cartoon—Curiosity—Comedy and News
Adults 15c Till 6:30—30c Thereafter
HOWARD 2:30 Mat. & Eve.—Open 1:30
FREE PARKING SPACE
ADULTS ONLY
SPENCER TRACY—PEGGY SHANNON
"THE PAINTED WOMAN"
"Hollywood on Parade"—Betty Boop Cartoon
STARTING SUNDAY "BACK STREET"
WINDSOR 25c 1:30 to 6:30 P. M.
EDMUND LOWE "CHANDU"
BELA LUGOSI
LAKE SHORE 3175 Broadway—Adults 25c
Dolores Del Rio, Joel McCrea—"Bird of Paradise"
DE LUXE 1141 Wilson Ave. to 6:30
Adults Only—Wm. Haines
Spencer Tracy, Peggy Shannon—"Painted Woman"

NORTH

NORSHORE Howard at Clark
Will Rogers—Irene Rich in "DOWN TO EARTH"
Eddie Fitch, organ surprises
NORTOWN Western at Devon
LEE TRACY FAY WRAY "DOCTOR X"
Thelma Todd, Zasu Pitts Comedy
CENTURY 25c Clark Diversey to 6:30. Eves. 40c
LEE TRACY FAY WRAY "DOCTOR X"
Thelma TODD, Zasu PITTS comedy riot
PANTHEON Sheridan nr. Wilson
20c to 6:30. Eves. 30c
CLIVE BROOK Chas. RUGGLES "NITE of JUNE 13"
BELMONT Lincoln-Ashland
20c to 6:30. Eves. 30c
CLIVE BROOK Chas. RUGGLES "NITE of JUNE 13"

SHERIDAN Sheridan Road Irving Park Blvd.
ERIC LINDEN—ARLINE JUDGE
"THE AGE OF CONSENT"
TERMINAL 3315 Lawrence Ave.
CLIVE BROOK—FRANCES DEE
"NIGHT OF JUNE 13"
20c to 6:30 P. M. 6:30 to Closing, 30c
LINCOLN 3165 Lincoln Ave. at Belmont
Mat. 10c to 6:00—Eve. 20c
Glassware Free to Every Man & Woman Tonight
Dolores Del Rio—"BIRD OF PARADISE"
Big 4 Unit Program—2½ Hour Show
BUCKINGHAM 3319 N. Clark. 20c to 6:30
First Show 2 P. M.
FANNIE HURST'S "BACK STREET"
On Stage—Mystic Clarke—Answers Questions
NEW BRYN MAWR 1125 Bryn Mawr
Chic Sale Comic
Dolores Del Rio—"BIRD OF PARADISE"

LAKE FOREST
DEERPATH 25c to 7:15
Four Marx Bros.
"HORSE FEATHERS"

MOTION PICTURES SOUTH

WARNER THEATRES
AVALON FREE PARKING 10c & 30c TIL 6:30
TOMORROW!
"PHANTOM PRESIDENT"
"Schnozzle" Durante
George M. Cohan
Big Variety Show!
LAST TIMES TODAY
"Cabin in the Cotton"
Richard Barthelmess
CAPITOL FREE PARKING 10c & 30c TIL 6:30
TOMORROW!
"THE NIGHT MAYOR"
with Lee Tracy
Nate Smith, Boswell Sisters
"Rambling Round Radio Row"
Big Variety Program!
LAST TIMES TODAY
"TIGER SHARK"
Edward G. Robinson
STRATFORD
10c and 25c Until 6:30
Big 5 Unit Program!
RUTH CHATTERTON
George Brent—"The Crash"
Zasu Pitts, "Show Business"
Travelogue . . . News

HIGHLAND 79th-Ashland
JEFFERY 71st-Jeffery
GROVE 76th-Cottage
Hurry! Last Day!
"BACK STREET"
John Boles
Irene Dunne
Added Events Galore!
W. ENGLEW'D 63rd-Ashland
"Night of June 13"—6 Unit Variety Show!
CLIVE BROOK
SHORE 75th-Kingston, 5 Unit Show!
Walter Huston, Clarence Cummings
"American Madness"—Lupita Tovar in comedy

MIDWEST
35th and Ashland Doors Open 6 P. M.
NOW OPEN
JOHN BOLES, IRENE DUNNE
"BACK STREET"

PICCADILLY
Mat. Daily—30c. 1:30 to 6:30
WILL ROGERS—IRENE RICH
DOROTHY JORDAN
"DOWN TO EARTH"

METROPOLITAN 4644 S. Parkway
Mat. 25c, Eves 30c
Held over Thursday, Friday & Saturday
Fannie Hurst's "BACK STREET"
Starting Sunday—"DOCTOR X"—Mysterious!
RAMOVA 35TH & HALSTED
Last Day—Irene Dunne, John Boles
"BACK STREET"
Chinaware Given Free to Every Lady
JACKSON PARK Comedy—News—Cartoon
4 MARX BROS., "Horse Feathers"
MARYLAND 63rd & Maryland
EDMUND LOWE BELA LUGOSI
25c. 1:30 to 6:30
"CHANDU"
COMMERCIAL 92nd and Commercial
EDMUND LOWE BELA LUGOSI
20c, 11:00 to 6:30—Eves., 30c
"CHANDU"
MARQUETTE 63RD & KEDZIE
MATINEE DAILY
4 MARX BROS.—"HORSE FEATHERS"
OAKLAND SQ. 3947 DREXEL
Eric Linden
JOAN BLONDELL—"BIG CITY BLUES"
MILDA 3140 S. HALSTED
TODAY ONLY
JOHN BARRYMORE—"State's Attorney"
LEXINGTON 1163 E. 63d St. 15c, 1:30-6:30
Clyde Cook Comedy
Walter Huston, Kay Johnson—"American Madness"
COSMO 79th-Halsted—10c-25c—5 Unit Show
Spencer Tracy—"PAINTED WOMAN"
HAMILTON 71ST & PAXTON
"Congorilla" and "Hollywood on Parade"
FROLIC 55th and Ellis—15c 1:30 to 6:30
Walter Huston—"AMERICAN MADNESS"
SHAKESPEARE 840 E. 63d. 25c All Eve.
Adult Circle—Adults Only
SPENCER TRACY—"PAINTED WOMAN"

NORTHWEST

GATEWAY Lawt. Mil
Free Parking
"CHANDU"—Edmund Lowe
Henri Kestes at the organ
CONGRESS Milw.-Rockwell
25c to 6:30. Eves. 40c
"Most Dangerous Game" Thelma TODD
JOEL McCREA Zasu PITTS
FAY WRAY "Show Business"
BELPARK 20c 3231 N. Cicero
to 6:30. Eves. 30c
Dolores Del Rio "BIRD of PARADISE"
Joel McCrea in
MANOR 5609 W. North Ave.
Walter Huston, Constance Cummings
"AMERICAN MADNESS"
CRYSTAL North Ave. California
Walter Huston—Constance Cummings
"AMERICAN MADNESS"
BILTMORE Division nr. Damen
Adults Only
Peggy Shannon "PAINTED WOMAN"
Spencer Tracy
CROWN 20c Division & Ashland
1:00 to 6:30—30c Night
Walter Huston "American Madness"
Constance Cummings
EMBASSY 15c 3249 Fullerton Ave.
Matinee—25c Night
Barbara Stanwyck "PURCHASE PRICE"
George Brent
TIFFIN 4051 W. North Ave.
Discovery Nite—Stage Acts
10TH ANNIVERSARY WEEK
Walter Huston, "American Madness"
MONT CLARE GRAND AVE. AT HARLEM
Four Marx Bros.—"HORSE FEATHERS"
5 UNIT PROGRAM
LOGAN MILWAUKEE at SAWYER
BARBARA STANWYCK
GEORGE BRENT—"PURCHASE PRICE"

OAK PARK

LAMAR MARION AT LAKE ST.
Constance Cummings "American Madness"
Walter Huston

FOREST PARK

FOREST MADISON ST. at DES PLAINES AVE.
MATINEE DAILY—Peggy Shannon
Spencer Tracy—"PAINTED WOMAN"

MOTION PICTURES DOWNTOWN

LAST DAY CHICAGO
35c—10:30 a. m. to 1 p. m.
CLARK GABLE
JEAN HARLOW
Together in "RED DUST"
Stage—BORRAH MINNEVITCH and His Harmonica Rascals
Balaban & Katz Wonder Theatres
LAST DAY ORIENTAL
35c, 10:30 a. m. to 1 p. m.
NANCY CARROLL
GARY GRANT
Kicking off the lid, in
"HOT SATURDAY"
with HUGE STAGE SHOW

RANDOLPH-STATE-LAKE
CHICAGO
TOMORROW!
TWO WOMEN TEMPTED HIM WITH A WORLD OF PARADISE
. . . One offered him Wealth, Beauty and Love . . . the other offered Beauty, Love and EXPERIENCE! They tempted him with an earthly Paradise . . . a smile . . . an embrace . . . and surrender.
"TROUBLE in PARADISE"
Ernst Lubitsch's Paramount Triumph with
MIRIAM HOPKINS
HERBERT MARSHALL
KAY FRANCIS
CHARLES RUGGLES
EDWARD EVERETT HORTON
The stage loaded with star-entertainers
RADIO ROGUES
Broadway's new sensation
Nice, Floria & Lu Bow
Dancing comedy stars
Harlem Blue-Blowers
Hot and happy music
JOSEPH GRIFFIN
Popular Chicago tenor
Raset Dance Beauties
16 stepping sweeties
Massed Male Chorus
16 stirring voices
Glorious production staged by LEONIDOFF

ORIENTAL Randolph near State
2 BIG SHOWS FOR THE PRICE OF 1
TOMORROW ! !
The $4.40 Musical Comedy Stage-Hit Schwab & Mandel Created as Broadway's Greatest Thrill ! !
"FOLLOW THRU"
10 BIG SCENES IN TWO GREAT ACTS ! !
SEE IT AT BARGAIN B&K POPULAR PRICES ! !
65 Stars—Beauties, Comedians—65
JOE (Wanna-Buy-a-Duck) PENNER
OLIVE OLSEN and EARL (Chicago's Own Champs) MASTRO
On the Screen—
EXCITED POPULAR DEMAND HOLDS THIS BIG FILM-HIT 2D LOOP WEEK!
CLARK GABLE
JEAN HARLOW
in "RED DUST"
Rough He-man Lover—and Hush-hush Girl!

McVICKERS Madison near State
35c, 9 a. m. to 1 p. m.
Love that sweeps away fifty years of hate with one passionate kiss!
Norma SHEARER
FREDRIC MARCH
in Smilin' Through
NGM'S Grand Romance with
LESLIE HOWARD
BERYL MERCER

UNITED ARTISTS Roosevelt-Cpk. of Dearborn
35c, 8:15 a. m. to 1 p. m.
A torrent of raging emotion that lives throughout the ages!
JOAN CRAWFORD
by courtesy M.G.M.
in "RAIN"
A United Artists Passion Drama with
Walter HUSTON
Guy KIBBEE Matt MOORE

NO MAN'S LAND

Teatro del Lago On Sheridan Rd., Wilmette
Adults 25c—Children 10c
WALTER HUSTON—PAT O'BRIEN
"AMERICAN MADNESS"

EVANSTON

VARSITY 25c 1710 Sherman
1:30 to 6:30
Clive Brook "NIGHT OF JUNE 13"
Lila Lee
Charlie Chase Comedy—"Young Troubles"
VALENCIA 1560 SHERMAN
15c till 6:30. After 25c
Dolores Del Rio—"BIRD OF PARADISE"

WILMETTE

WILMETTE Connie Bennett
"TWO AGAINST THE WORLD"
ADULTS 25c—CHILDREN 10c

HIGHLAND PARK

ALCYON "American Madness"
Walter Huston—Constance Cummings

LA GRANGE

LA GRANGE 25c, 1:30-6:30 p. m.
BERT WHEELER—ROBT. WOOLSEY
in "HOLD 'EM JAIL"

MAYWOOD

LIDO 5th Ave. at Washington Blvd.
MATINEE DAILY
Walter Huston—Constance Cummings
"AMERICAN MADNESS"
"Rain in the Parlor"—Harry Sweet, "Curiosity" No. 223

PARK RIDGE

PICKWICK 20c 1:30 to 6:30
Free Parking
Peggy Shannon "PAINTED WOMAN"
Spencer Tracy

BERWYN

BERWYN 25c 6304 W. 22nd St.
to 6:30. 35c Thereafter
Walter Huston—Constance Cummings
"AMERICAN MADNESS"

AUSTIN

SYMPHONY 4937 CHICAGO AVE.
Mat. Today 3:15
Mr. and Mrs. Martin Johnson's
"CONGORILLA"

Mothers Plan Yule Parties for Students

Joseph T. Bowens Will Give Dance.

[Continued from page 15, column 8.]

George Senseney, Mrs. Gilbert P. Hall, Mrs. Harold C. Pynchon, Alfonso Iannelli, and Mrs. George Woodruff.

A Gay Time at Country Fair.

Hearing Mrs. Nathaniel Owings, who by the way wore her little red, white and blue Hoover clip on the brim of her hat completing the attractive color scheme of her outfit, tell about all the entertainment planned for the country fair to be given tomorrow night at the Opera club for the benefit of the North Avenue Day nursery made this weary "soc. ed." think that in spite of the busy week-end she will have she would have to manage to take in the fair.

It sounds like a barrel of fun with a flea circus, performing white mice, fortune tellers, a photographer who will make tintypes of your face above a wallboard figure, funnier than your own, and all the other side shows usually seen at country fairs.

But no fair ever had a dancer such as tomorrow night's will have, for Ethel Dixon, that clever young debutante who captivated every one at the Service club shows this year, has promised to dance. And there are to be three dance contests with George M. Silverthorne Jr., John Beadle and John D. Ames as judges and $5 in cash as a prize in each contest. Now, isn't that worth dancing your best for in these days?

There are to be professional entertainers, too, and a real circus clown who will act as a "bouncer" and in order to escape being bounced out of the club if he objects to your behavior, you'll have to pay a fine to the nursery fund. And to eat, there'll be hot dogs, popcorn, coffee, gingerbread and pies, the latter to be home made and furnished by the members of the board.

The debutantes of the season, dressed as milkmaids—I cannot think of one who is plump enough to really make a picture book milkmaid—will sell cigarets. The invitations said "wear anything from overalls to dress suits," so the attire of those who attend the party will not be uniform, and should add to the gayety of the occasion.

Mrs. Owings, Mrs. Owen West, Mrs. George Jaeger Jr., Mrs. Ames, Mrs. Silverthorne, Mrs. Beadle, Mrs. Robert M. Curtis, Mrs. R. Douglas Stuart, Miss Ruth Matz, Mrs. Clarke J. Lawrence, and Miss Katrina Mauff are among the directors of the nursery.

The annual meeting of the Arts club will be held at 4 o'clock this afternoon. Directors will be elected and the officers and committees will make their reports. The directors elect the new officers at a meeting a bit later in the season, so who will fill the presidency, vacant since the death of Mrs. John Alden Carpenter a year ago, will not be known until then.

Massmeeting for Horner.

The social event of today at noon will be the massmeeting the women's independent Horner for governor committee has arranged, and, as far as one can judge from advance reports, the Apollo theater will be crowded to overflowing for the meeting, at which Judge Horner will talk. He will be introduced by Dr. John Timothy Stone and Miss Harriet Vittum and Prof. Charles E. Merriam also will speak.

Lawrence Tibbett, who will give a concert in Orchestra hall Sunday afternoon for the benefit of the free bed fund of the Passavant Memorial hospital, and Mrs. Tibbett will be entertained at dinner after the concert by the Robert J. Dunhams, who have invited guests to their residence, 1500 Lake Shore drive, to meet the Tibbetts.

Mrs. Dunham just returned yesterday from a visit to California, bringing with her her sister, Mrs. Edward O. Bartlett of San Francisco, who will be here for two or three weeks.

Tea at Tavern for Lord Bishop.

Mrs. Arthur Meeker is to head the list of assistants at the tea to be given next Monday by the English-Speaking Union at the Tavern for the Lord Bishop of Exeter and Lady Florence Cecil. The others who will be on hand to assist will be Mrs. Meeker's daughter, Mrs. Ambrose C. Cramer, Mrs. Joseph Adams, Miss Helen Gilbert, Mrs. Nathaniel Owings, Mrs. Andrew MacLeish, Mrs. Frank H. Scott and Mrs. Waller Borden.

Mrs. Charles H. Chadwick and Mrs. Arthur A. Small are giving their annual tea party for the wives of the officers of the Sixth Corps area next Thursday afternoon at Mrs. Chadwick's apartment, 209 Lake Shore drive.

The part of Mrs. Potter Palmer, that lovely grande dame who was Chicago's social leader for so many years, is to be played by Mrs. George M. Shirk, one of the city's most prominent clubwomen, in the production of "When Chicago Was Young," to open next Monday night with a benefit performance for the Olivet institute.

Mrs. Shirk is said to resemble Mrs. Palmer enough so that she was the best person that could be found to take the part, and she is to wear a white satin gown made exactly like the one worn by Mrs. Palmer at the reception she gave for the Princess Eulalie. The part of the Spanish princess is to be taken by Mrs. Alexander Carqueville.

Mr. and Mrs. Theodore W. Robinson of Lake Forest have moved into their new apartment at 199 Lake Shore drive for the winter. Their twin sons, Theodore Jr. and Sanger Robinson, will return in about ten days from a motor trip to Arizona and New Mexico.

Dr. and Mrs. Mark W. Trude have given up their apartment at 179 Lake Shore drive and have moved to the Drake hotel.

Mr. and Mrs. John W. Walsh and their family have moved from their apartment at 210 East Pearson street to 31 East Elm street.

6-DAY BIKE RACE
CHICAGO STADIUM
Now Prices - 55c $1.10 $1.65 $2.20 $2.75

GASOLINE ALLEY—A TENANT

THAT'S GOOD! YOU PEEKED IN THE WINDOW AND THOUGHT I WAS A CORPSE! I HAVEN'T HAD MUCH TO EAT LATELY BUT I HAVEN'T CASHED IN YET.
YES AN' WE WERE SCARED!
HOW DID YOU HAPPEN TO BE IN THE RANGERS HOUSE, MISTER?
WELL, YOU SEE IT'S THIS WAY. I'M A MEMBER OF THE UNEMPLOYED AND I WAS LOOKING FOR A QUIET HOME WHEN I HAPPENED ON THIS. THE FLOOR IS HARD AND THE LARDER IS EMPTY, BUT THEN SO AM I.
GEE, MISTER, I BETCHA I CAN SCARE UP SOMETHIN' TO EAT!
MAYBE I COULD TOO AN' GET A BLANKET OR SOMETHIN.
REMEMBER ABOVE EVERYTHING— MUM'S THE WORD. IF THEY FIND OUT I'M HERE THEY'LL MAKE ME MOVE ALONG.
SURE, RANGERS DON'T SQUEAL!
King
Reg U. S. Pat. Off.: Copyright, 1932, by The Chicago Tribune.

BALL OF '93

MRS. FRANK G. LOGAN.

One of the loveliest of the costumes of the eighties and nineties which Mrs. Frank G. Logan of 1150 Lake Shore drive has had stored away in her trunks for many years, is this shimmering creation which she wore at the ball given in 1893 by Mrs. Potter Palmer for the Infanta Eulalia of Spain. The gown is to be exhibited next Monday night at the Goodman theater at the opening performance of "When Chicago Was Young" to benefit Olivet institute.

WHAT'S DOING TODAY

MEETINGS.

Assn. of Land Grant Colleges.....Stevens
Columbia Damen club.....Edgewater Beach
Junior High School club.....Auditorium
Lake Michigan Country club..Great Northern
North End Woman's club..Edgewater Beach
Quartermaster Training Conference.....
.....Great Northern

LUNCHEONS.

Alpha Kappa Psi.....Carson's grill
Architects' club .....1801 Prairie avenue
Chi Psi Alumni Assn.....Hamilton club
Cosmopolitan club .....Press club
Delta Sigma Pi.....Field's grill
German club .....Atlantic
Gyro club .....Brevoort
Kiwanis club .....Sherman
Knockers' club .....Great Northern
Metropolitan Life Insurance Co.....Stevens
Phi Pi Phi .....La Salle
Psi Gamma Rho.....Field's Men's grill
Sigma Alpha Epsilon .....Chicago Bar Assn.
Sigma Delta Kappa .....Chicago Bar Assn.
Southern College Assn.....Morrison

EVENING DINNERS, DANCES, ETC.

Council of Jewish Young People...Congress
Artists' ball .....Stevens
Central grove, No. 16, Woodmen Circle.....
.....Morrison
Chicago News Cameramen.....Palmer
Chicago Women's Bowling assn.....Morrison
Delta Omega Tau.....Congress
Illinois State Football Assn.....Palmer
Illinois Union C. T. A. U.....Auditorium
Lighthouse Volunteer Aid.....Drake
North Side branch, Chicago Medical Assn
.....Knickerbocker
Pi Epsilon Pi.....Congress
The Sigma Pi club.....Interfraternity
Steuben Boosters .....Bismarck
Twin Orchard Golf club.....Bismarck
Woman's Bar Assn.....Great Northern

(Compiled by the convention bureau of the Chicago Association of Commerce, to which please send any additions or corrections.)

OCEAN STEAMSHIP MOVEMENTS.

Arrived	At.	From.
Aquitania	New York	Southampton
Transylvania	Glasgow	New York
Havre	Havre	Baltimore
Westernland	Antwerp	New York
Pres. Madison	Shanghai	Seattle

Sailed.	From.	For.
Paris	Havre	New York
Vulcania	Naples	New York
Makura	Wellington	S. Francisco
Amer. Shipper	Hamburg	New York
Majestic	Southampton	New York
Roma	New York	Naples
Stavengerfiord	New York	Bergen

TONIGHT IS THEATRICAL NIGHT & ALL THE LADS
BEN BERNIE
COLLEGE INN
All night long with continuous stage show
All the stars of
STAGE—SCREEN—AIR
will be present
No Cover Charge Until 9:30 P. M.
DINNER
At Hors d'Oeuvre Bar, $1.25, $1.50. In the College Inn, $2
HOTEL SHERMAN
Reservations Fr. Fnt. 2100

Pork Recipes Topic of Food Expert Today

One Meat That Must Be Thoroughly Cooked.

BY MARY MEADE.

"One little pig went to market"—and came home pork.

As a matter of fact, a great many plump porkers are going to market these days to feed Mrs. American Housewife, who is more and more finding that pork is a "good buy" as well as a delicious start for an endless procession of delectable dishes.

Already pork makes up nearly half of the meat eaten in the United States and this figure is on the upgrade since modern refrigeration methods are more and more making the fresh meat available, as well as the old time hams, shoulders, and bacon.

There are a few points which the judicious housewife won't forget about the cooking of pork. First, pork must be well done. Trachina parasites, which live until after the meat has reached 137 degrees F., will be destroyed completely at 182 degrees F., which is the proper inside temperature for well done pork.

And about that inside temperature. To have a roast well done in the center of the piece without having the outside overdone is something of a maneuver. The best method calls for searing in a hot oven to hold in the rich meat juices and then continued cooking at moderate heat until done. A meat thermometer to be inserted in the meat itself is the ideal safeguard against undercooking.

Water should never be added in cooking pork cuts. Most cuts have sufficient fat on their exteriors so that when roasted fat side up in a moderate heat the melting fat may be used as a baster. In cooking chops it is different. In fact, it is most satisfactory to brown these in a hot skillet, then cover them closely, and continue cooking in a moderate oven.

While the pork flavor blends pleasantly with most foods, it has some especial weaknesses which we should humor. Celery, sweet potatoes, cabbage, apples, peppers, squash, parsnips, and pineapple form particularly pleasant taste combinations with fresh and smoked pork.

If you find yourself with pork on hand and no new scintillating ideas up aloft, try this for inspiration:

NEW ENGLAND PORK STEAK PIE.

3 tablespoons butter
1-3 cup flour
1 teaspoon onion juice
12 small white onions, parboiled
12 balls cut from cooked carrots
3 cups rich milk
1 blade mace
½ teaspoon salt
Dash of pepper
½ teaspoon peppery sauce
2 cups small mushrooms
Pastry

Melt the fat and blend half the flour with it. When smooth add the milk, onion juice, and the mace blade. Add the seasonings and then the mushrooms, which have been cut in slices. Simmer slowly for fifteen minutes, then cool. Meanwhile hammer the remaining flour and a generous flavoring of salt and pepper into the steak and broil over or under a flame until tender and brown on both sides. Now chop the steak into three-fourths inch squares and blend with the sauce. While the mixture is cooling prepare a double recipe of pie paste sufficient to give a thin under and upper crust for six small individual pies. Roll out the lower crusts and put into the tins. Place two carrot balls and two small onions in each and pour over them the filling. Add the top crusts, first moistening the edges of the lower crust in order that the upper and lower may stick. Trim as for any pie. Cut two diagonal "chimneys" in the crust of each patty for the escape of steam, and then brush with beaten egg and bake in a moderate oven (350 degrees F.) until heated through and brown.

(Copyright: 1932: By The Chicago Tribune.)

* *

Daughters of Colonists.

Fort Checaugou chapter of the Daughters of the American Colonists will hold a luncheon on Saturday at 12:30 o'clock at the Bryson hotel, at 4532 Lake Park avenue.

Aids Blind

MISS BARBARA GRAF.
[TRIBUNE Photo.]

Miss Barbara Graf is a member of the Lighthouse Volunteer Aids who are sponsoring a pre-view of the sound picture, "Goona-Goona," taken on the island of Bali, tonight in the Tower room of the Drake hotel for the benefit of the Chicago Lighthouse for the Blind.

Tomorrow's Menu

MORNING

Spiced Apple Sauce
French Fried Bread Maple Sirup
Bacon Strips
Coffee Milk

NOON

Baked Tomatoes Stuffed with Creamed Ham
Chiffonade Salad
Baking Powder Biscuits
Strawberry Jam
Tea

NIGHT

Stuffed Meat Rolls
Sweet Potato Croquettes
Creamed Eggplant
Lettuce Salad
Thousand Island Dressing
Raspberry Jam Tarts
Coffee

Tolerance Is Valued Meal Time Helper

Scoldings and Force Seldom Work.

BY GLADYS HUNTINGTON BEVANS.

"Can't I leave my string beans tonight, Mommie? I hardly ever leave a vegetable, but I just don't feel like string beans tonight." The little girl's eyes sought her mother's.

"Yes, of course, honey," she replied.

Was that the right answer? Decidedly so, I consider.

There was no eating problem there, and never had been. And largely because the child was given a reasonable amount of latitude at meal times. The other reasons were a matter of course attitude about the actual taking in of the food. Of course, when the child was younger there was always lots of pleasant talk and a cheerful friendliness in the air. That Peter Rabbit loved carrots and lettuce, and how a baby rabbit had nibbled all the beans off grandmother's vines and left only the strings, subjects like this made meals and even the food itself interesting, though not in a gluttonous way. Pleasure was sometimes expressed at a nice big meal for a healthy little girl to have eaten, but no over anxiety and emphasis.

And never was there the flat statement, "You must eat everything on your plate." When the child was younger, a few remaining spoonfuls would be fed by a grown up, because children sometimes get tired of the mechanics of feeding.

There was early a sort of tolerance shown of the variations in a child's appetite. This small daughter's food was varied and delicious, and she usually ate all of it with good appetite. But if sometimes she wanted less, if sometimes she refused a vegetable, if the consistency of a few foods such as tapiocas or custards seemed almost repellent to her, she was not forced to eat them. And never, never was there unpleasantness, or scolding, or a "scene" over meals. The result was a child who ate practically everything.

Try some of these tactics from the beginning. Or if trouble has already started, change to these methods. And if you need further help we have some suggestions which will be sent on the receipt of a stamped, self addressed envelope.

(Copyright: 1932: By The Chicago Tribune.)

Youthful and Smart Lines Distinguish Practical Model in Two Piece Effect

How to Order Clotilde Patterns.

Write your name and address plainly on dotted lines, giving number and size of such patterns as you want. Inclose 10 cents in stamps or coin [coin preferred; wrap it carefully] for each number, and address your order to Clotilde Patterns, CHICAGO TRIBUNE, P. O. Box 537, Grand Central station, New York City.

The Fall and Winter Fashion Magazine, a new Clotilde pattern book, is now available. The magazine is 15 cents a copy, but if the order for it accompanies an order for a Clotilde pattern the price is only 10 cents. Address THE CHICAGO TRIBUNE, P. O. Box 537, Grand Central Station, New York City.

WOMAN'S AND MISS' DRESS.

There is something youthful and smart about this model with its wrapped closing and the skirt with stitched front plaits is very graceful. The bodice cuts in one until it joins the skirt, so the belt can be worn where one chooses.

The pattern, 3334, comes in sizes 16 and 18 years and 36, 38, 40, 42, and 44 inches bust measure. Size 16 requires 3¼ yards of 39-inch material.

Order Blank for Clotilde Pattern

CLOTILDE PATTERNS.
CHICAGO TRIBUNE. P. O. BOX 537.
Grand Central Station. New York City.

Inclosed find $..... Please send me the Clotilde patterns listed below:

Pattern No..... Size..... Price.....
3334.....
Name .....
Number and Street .....
City .....
State .....

A FRIEND IN NEED

BY SALLY JOY BROWN.

Appeal for Party Dress.

"I would be the happiest woman on earth if you could help me get some things I'd like to have now. I have three children and so I do not have any money for luxuries. Here is my problem: My best friend is to be married soon and she has asked me to be in her wedding party, but I will have to refuse unless I can get an evening or party dress, size 14 or 16, and a pair of slippers, size 3½ or 4. I'd like some long gloves, too, size 5½ or 6, but I'll be grateful for the dress and slippers if I get them. Mrs. E. S."

Mrs. S. doesn't have a great deal of pleasure outside of her family and home and it would give her great happiness if she were allowed to dress up this one time. Can you help?

TONIGHT and every night
EXCEPT MONDAY
VINCENT LOPEZ
DINNER DANCING
POMPEIAN GRILL ROOM
NO COVER CHARGE
The Joseph Urban Room
(The World's most beautiful Supper Room)
Covers—Week nights, $1.00
Friday and Sunday, $1.50—Saturday, $2.50
CONGRESS HOTEL

Boy Friend Is Loath to Meet Girl's Family

BY DORIS BLAKE.

Speaking of young men who evade the families of their feminine acquaintances:

"My young man," reports Greta, "calls at 7 p. m. because we dine together whenever we go out. Many a time I have tried to persuade him to sit down and make himself at home. He firmly and politely declines with: 'But hadn't we better be going?' He has met my parents and my brothers, but on no occasion has he talked with any of them more than a moment.

"Believe it or not, this man has never said one word of a really personal nature since I have known him. O, he compliments me on a new dress or hat, but conversation turns to the plays, books, current events, travel, everything but himself and myself.

"My salary has been cut in half and while my dressing style has been cramped somewhat compared to my former extravagance, it seems to make no never mind to the man. He dresses as well as ever and has the usual new car each year. Of love he rarely speaks and when he does, it is done a bit contemptuously.

"I'm wondering where I'm drifting and what I should do. It's nice to have some one drive up in a beautiful car and take one out to smart restaurants and the best shows, but it's been going on so long. People talk.

"But the way he won't be bothered talking to my family isn't flattering to them. They're awfully nice people, too. And he declines every invitation to dine with us or be a part of any family activity. What do you think of my Lothario?"

He might be all right, Greta. That evasion of a girl's family is said by other young men to be caution, trying to avoid being monopolized before they're ready. But you like your Lothario. And while he sounds a cool proposition, can't you warm him up on the vision of a home of his own, kids of his own and you, the girl he is obviously proud to exhibit? That's your job, Greta.

Aubré Aires Ltd.
Exquisite Cosmetic Creations for Individual Lovelines
SPECIAL VALUES for November
POUDRE—$3.00 value, and $1.50 French Blending Brush $2.65
$3.50 VALUE DOUBLE COMPACT AND LIPSTICK COMBINATION $1.75
Our service embraces gratis to customers accurate complexion analysis with make-up illustration.
SOLD EXCLUSIVELY BY
Aubre Aires, Ltd
6 N. Michigan Ave.
Suite 706 Phone: Central 1070-1089

TO OLD PATRONS AND NEW GUESTS
As always . . . generous rooms and suites flooded with sunlight . . . Cosmopolitan atmosphere and Continental cuisine . . . unexcelled service . . . a convenient and distinguished address.
Single rooms from $5 Double from $7
THEO KROELL, General Manager
HOTEL AMBASSADOR
Park Avenue at 51st Street, New York

pure cane
C and H MENU SUGAR
BUY IN COTTON BAGS OR PACKAGES

Together THEY SING ITS PRAISES!
METRO-Goldwyn-MAYER
STRANGE INTERLUDE
NORMA SHEARER · CLARK GABLE
Mae Tinee—Tribune.
"Well, I've seen 'Strange Interlude' both on stage and screen and from where I sit in lowbrow serenity I think the picture has it all over the play."
Rob Reel—American.
"'Strange Interlude' proves great talkie just as it was a great play! It is, in gelatine form, an arresting thing and one which should bring great credit both to its producers and its players."
Carol Frink—Examiner.
"'Strange Interlude' is amazingly well executed. This is an unusual and remarkably well done film. It's one you simply mustn't miss, for everyone will be talking about it."
Claudia Cassidy—Journal of Commerce.
"The picture towers over the average movie output like a skyscraper over hovels. Its ironic humor, its relentless power and the seductive web of its emotional range lift it high above the average experience in the theater."
Twice Daily 2:15 8:45 Sat. & Sun. at 2:00, 5:00, 8:45
APOLLO
RANDOLPH Near CLARK
Prices Plus Tax MATS. 50c, 75c, $1.00 EVES. 50c, 75c, $1.00, $1.50 ALL SEATS RESERVED
1000 Good Seats 50c & 75c for All Performances

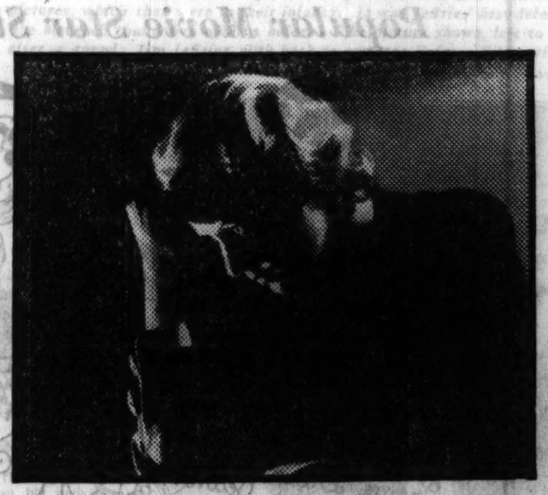

PERIODICALLY, THAT DREADED
SLUMP!
Old-fashioned Bessie! A date she wants to keep, but a painful period keeps her home! Some girls are still in misery. They have not learned to *block* such pain with Midol. This discovery of the specialists is not a mere measure of relief; it *ends* the pain. Taken in time, not one symptom of pain is felt. If the pains have caught you unaware, Midol will banish them *in a few minutes*. Think of it! No need, now, to let Nature interfere with one's work or social engagements. Take a tiny tablet of Midol and forget the time of month! And it's not a narcotic. Any druggist has the little box of ten tablets to slip in purse or pocket. Simply ask for Midol.
MIDOL

AMUSEMENTS.
GRAND OPERA HOUSE
POPULAR MATINEE SATURDAY
"Cleverest and most triumphant show of the year." —Collins Tribune.
OF THEE I SING
The PULITZER PRIZE WINNER . . . 1931-1932
MUSICAL COMEDY SENSATION with
OSCAR SHAW HARRIETTE LAKE DONALD MEEK
CECIL LEAN
ORCHESTRA HALL
TONIGHT at 8:15 TOMORROW at 2:15
CHICAGO SYMPHONY ORCHESTRA | HILDA EDWARDS Piano Soloist
FREDERICK STOCK, Conductor
ERLANGER TONIGHT at 8:30
(LAST 2 WEEKS) NEXT MAT SAT.
The Theatre Guild Inc., Presents
(Second Play of the American Theatre Society's Autumn Series of Five)
REUNION IN VIENNA
By Robert E. Sherwood
with ALFRED LUNT LYNN FONTANNE
GOODMAN—SEATS NOW—OPENS MON.
"WHEN CHICAGO WAS YOUNG"
HARRIS Last 4 Times
LAST MAT. SATURDAY. 50c to $1.50
"ANOTHER LANGUAGE"

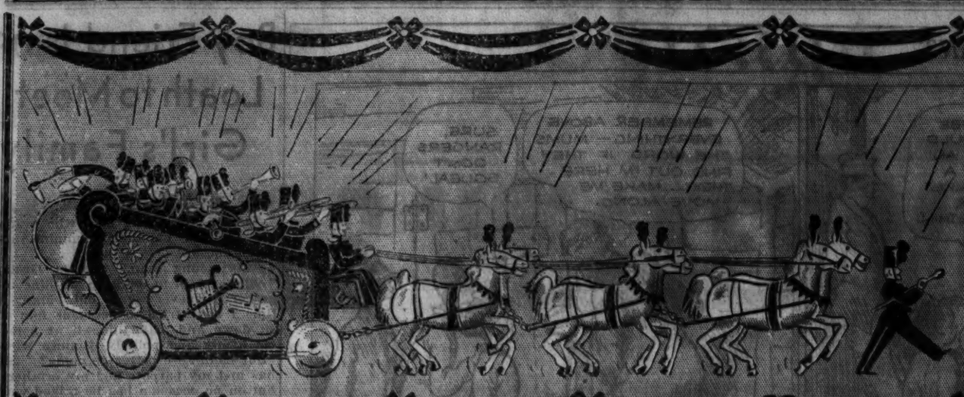

Tuesday Next is Election Day
The Way is Being Paved for Better Times
Get Aboard the Bandwagon

A Great Store in a Great City

THE FAIR

State, Adams, and Dearborn Streets
Oak Park—Lake at Marion St. Milwaukee Ave. at Wood St.

Strike up the band! Forward, march!! Head the parade!!!

The wheels of industry are turning faster to the merry tune of Bandwagon Days. We're taking the blues out of budgets by presenting the things people want at prices they can afford to pay. Watch for Bandwagon Super Specials leading the march of values. Big savings for all in a store-wide event that is making retail history.

Chicago Clamored for More! Here They Are!
Every One a "Knockout" Value!

Gloriously Furred Winter Coats

20 Prize Styles! **$29** *Made to Sell for $39 to $49!*

With fluffy Wolf collar and cuffs, $29

Entirely bordered in Squirrel, $29

Chicago has put its stamp of approval on these coats—and no wonder! Think of being able to buy authentic adaptations of the very smartest Paris models for such a price as $29! Coats with fur half-sleeves! Three-tiered capes! New adjustable collars! With the most popular furs of the season, including luxurious Wolf, Squirrel, Caracul, Fitch, Skunk, Black dyed Fox, Badger, French Beaver*, Cross dyed Fox, and flattering Kit Fox. And only $29!

Sizes for Misses, Women, Little Women, and Junior Misses!

*Dyed Lapin.

THE FAIR—Third Floor—Also Oak Park Store.

A New Hosiery Creation

Tissue Chiffon By Holeproof

$1.00

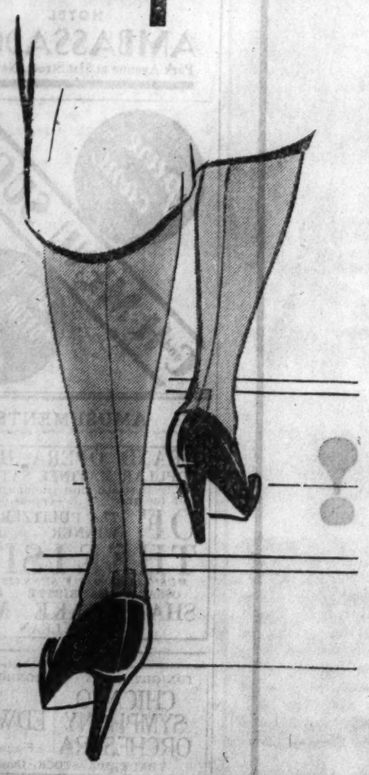

Quality That Has Stood the Test of Many Years!

Holeproof . . . the name is synonymous with long wear! Tissue chiffon . . . famed for its cobwebby sheerness! Every woman knows what it means to be able to buy these hose at $1. Don't miss this Bandwagon event! Select the color to fit your costume from the new Holeproof color co-ordination chart!

THE FAIR—Main Floor—State St. Store.

Satin Blouses

Popular Movie Star Styles!

Copies of Costly Models! **$3.95** *Glamorous as Hollywood!*

New high necks! New wide sleeves! Blouses selected by the stars of Hollywood for their dramatic smartness! Ask for them by the name of the actress. Choose them in either white, eggshell, blush pink, beige, cardinal red, or black. Sizes are from 32 to 40.

THE FAIR—Third Floor—Also Oak Park Store.

Bangle Bracelets Specially Priced

3 for 49c

Sparkling bands of simulated marcasite . . perfect with new wide sleeves! White, blue, red, wine, shell, black, brown.

THE FAIR—Main Floor—Also Oak Park and Milwaukee Ave. Stores.

Fabric Gloves

Bandwagon Super-Special

Every Pair Washable!

Slip-ons or 1-Button Styles! **59c** *Regularly Sold up to $1*

Workmanship so fine . . . fabric so durable you'd never dream they could be bought for so little! Made with tricky new flares, discreet stitchings, swirling inserts, slanted cuffs . . . just like expensive gloves! A super-special to throng the Main Floor!

THE FAIR—Main Floor—Also Oak Park and Milwaukee Ave. Stores.

Shampoo, Rinse, Finger Wave, Arch

$1

Hair Cut Shampoo Finger Wave, $1
Hair Cut, 50c Manicure, 35c
Children's Hair Cut, 25c

THE FAIR—Fourth Floor—State St. Store.

Retain That Youthful Figure!

Gossard's MisSimplicity

$5

The Slenderizing Foundation With the Diagonal Cross Pull!

It sculptures the figure to new lines by means of clever straps that cross and button in back. It lifts the bust to a natural curve . . . flattens the diaphragm . . . and slenderizes the waist. Pink or peach brocade with silk tricot brassiere; pink batiste with lace brassiere. Sizes from 34 to 42.

Others Priced at $3.50 to $15

Shown on Living Model Today in Our Corset Section
(State Street Store Only)

THE FAIR—Third Floor—Also Oak Park Store.

SECTION TWO
SPORTS MARKETS
WANT ADS

Chicago Daily Tribune
THE WORLD'S GREATEST NEWSPAPER

THURSDAY, NOVEMBER 3, 1932. *** 19

"Twelve people answered my Tribune Want Ad offering a candy and cigar store for sale. One of them bought the store."—L. Peebles, 2058 Osgood St.

● If you want to sell your business, the quickest way to do it is through the Business Opportunities column of the Tribune Want Ad Section. Phone Superior 8100—Want Ad-Vizer!

INJURIES WEAKEN MAROONS FOR PURDUE GAME

GEORGETTI AND STOCKHOLM OUT OF 6 DAY RACE

Injured in Pile-up; Binda, Hill Unite.

STANDING

3 A. M.—6TH HOUR.

	Miles.	Laps.	Pts.
Audy and Peden	135	9	57
Letourner and Debaets	135	9	29
McNamara and Horan	135	8	23
Wagner and Petri	135	7	26
J. Walthour and Ritter	135	7	22
Spencer and Dempsey	135	7	20
Deulberg and Grimm	135	6	24
B. Walthour and Rodak	135	5	38
Binda and Hill	135	5	33
Walker and DeLille	135	3	30
Taverne and Anhes	135	3	18
Linari and Severgnini	135	3	12
Frankenstein and Wissel	135	2	20
Reboli and Kugler	134	6	19

Leading—Debaets.

BY EDWARD BURNS.

[PICTURE ON PAGE 21.]

Franco Georgetti, the world's highest paid cyclist, and Carl Stockholm, popular Chicago veteran, both went out of Chicago's 28th international six day bike race last night as a result of broken bones suffered in serious spills during the first night of riding. Georgetti retired at 12:45 a. m. after it was discovered his collarbone had been broken. Stockholm dropped out 25 minutes later, his nose broken and his face lacerated to the extent he was scarcely recognizable.

Stockholm was in both of the serious spills of the night. He got his worst injuries 35 minutes after the start of the race, but continued until after he took a second fall, during which Georgetti pitched over him. The little Italian shot high into the air and came down on his shoulder.

Hill, Binda Unite.

After the two stars had retired a new team was formed by Norman Hill, Stockholm's partner, and Alfredo Binda, road champion of the world, who was Georgetti's teammate.

The race was suspended 55 minutes as a result of the injuries to Georgetti. As soon as his retirement was announced the racing was resumed, and the teams of Letourner and Debaets and Audy and Peden jammed themselves into the lead. The new Hill-Binda team, penalized a lap, stole two laps shortly after the close of the delayed midnight sprints and were expected soon to ride up among the leaders.

Seventy-seven laps were stolen during the first two hours of riding, before Franco and Alfredo took the lead. This involved quick changes in the standings during the opening stages of the contest, with the class riders stirring up most of the trouble.

More than 12,000 bugs who attended the opening night of the 144 hour show apparently took the early clashing of the stars to mean the cycling prima donnas, like artists in other lines, have felt the pinch of the times and are bent on giving the customers a large package of racing merchandise to lure forth the elusive kopeks.

Anderson Ahead of Time.

Hunk Anderson, coach of the Notre Dame football team, fired the gun which started the race. Hunk was on the scene ahead of time, which had not been true of some other notables invited to do the gun firing.

Just a year ago Mayor Cermak accepted an invitation to start the race. His honor was late and then, when he started to make a speech, the customers made quaint noises, to the point where his honor had the establishment visited by police squads, who dragged out several fans who had come to stay all week. Mr. Anderson made no speech. He didn't call the police. He didn't even call signals as the faced the array of athletes representing seven nations.

Al Letourner, surviving member of the popular French Red Devil team of recent races, launched the first jam five minutes after the opening gun. The new Red Devils, Letourner and Gerard Debaets, and the team of Spencer and Dempsey in the first jam had the pleasure of stealing the first lap of the race.

Georgetti, Binda Lap Field.

A few minutes after the first tilt a bigger jam was precipitated, and in it five teams each gained a lap. Wagner-Petri, Frankenstein-Wissel, Audy-Peden, Deulberg-Grimm, and McNamara-Horan were the lap stealers.

The third jam enabled Deulberg-Grimm to gain another lap, and in the fourth tilt Georgetti and Binda lapped the field.

Because the race started at 9 o'clock the usual 9 o'clock sprints were postponed a half hour.

Preceding the start of the big race nineteen teams of amateurs participated in a one hour team race, which was won by Fred Guth and J. Huvaere, representing the Henry playground wheelmen. The pair finished the hour three laps ahead of the field. Two laps ahead of the field, in second place, were Al Klingbeil and Eddie Triest, the South Chicago and Barrett team. In the field, but possessors of 38 points, were Stanley Olsen and Henry Sima, who were awarded third place. Harold Ade and Al Waldack were fourth.

Results of 2 a. m. sprints:
1—De Lille, Dempsey, J. Walthour, Grimm.
2—Peden, B. Walthour, Ritter, Spencer.
3—McNamara, Kugler, Petri, Frankenstein.
4—Hill, Peden, Taverne, Horan.
5—Walker, Dempsey, J. Walthour, Debaets.
6—Wissel, Hill, Severgnini, B. Walthour.
7—J. Walthour, Audy, Anhes, McNamara.
8—Peden, Wissel, Reboli, B. Walthour.
9—Debaets, Rodak, Grimm, Frankenstein.
10—Peden, Wissel, Reboli, Severgnini.

THE GUMPS—ON THE STICKER TICKET

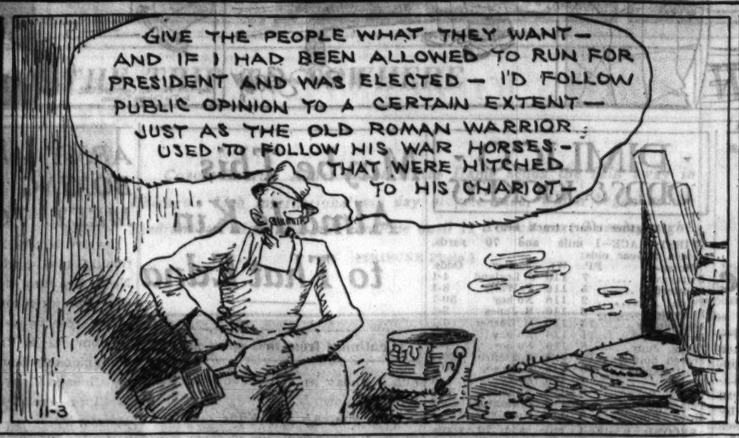
GIVE THE PEOPLE WHAT THEY WANT—
AND IF I HAD BEEN ALLOWED TO RUN FOR
PRESIDENT AND WAS ELECTED— I'D FOLLOW
PUBLIC OPINION TO A CERTAIN EXTENT—
JUST AS THE OLD ROMAN WARRIOR
USED TO FOLLOW HIS WAR HORSES—
THAT WERE HITCHED
TO HIS CHARIOT—

My Greatest THRILL in FOOTBALL

BY H. O. (FRITZ) CRISLER.
[As Told to Wilfrid Smith.]

My greatest thrill in football came in my last year at the University of Chicago, when the Maroons defeated Illinois, 14 to 6. That I have picked this game in 1921 may seem unusual, for when we met the Illini they had not won a Big Ten game. On the other hand, Chicago had just come back from the east, where we had whipped Princeton. Our only defeat at that time was a 3 to 0 loss to Ohio State.

H. O. CRISLER.

In other ways, I suppose the average fan will criticize my choice of my greatest thrill, for I didn't catch a pass, recover a fumble, and, in fact, I had nothing to do with the play which scored a touchdown.

We got into trouble in the first half of the game, which was played on old Illinois field at Urbana, before a crowd of 20,000. Illinois couldn't cross our goal line, but the team, led by Laurie Walquist, outgained us and gave Joe Sternaman, the Illinois quarter back, opportunity to try three drop kicks. He made good on two of his tries and Illinois led Chicago at the half, 6 to 0.

Stagg Reaches Heights in Dressing Room Talk.

Coach Stagg talked to us between halves and he made what I have always considered his greatest dressing room talk. We started the second half with the same pep we had displayed in other games. John Thomas, a sophomore, replaced Timme at full back. We had three great plunging full backs on that 1921 team, Thomas, Zorn, and Timme, and only a great line could hold that trio.

Chicago took the ball following an exchange of kicks between Don Peden of Illinois and Jim Pyott. Thomas punched through the line, with an occasional thrust by Pyott and Johnny Hurlburt, our half backs. A touchdown, of course, would tie the score, and the point after the touchdown would put us in front. Thomas hammered to Illinois' 2 yard line and there we took time out.

Thomas Goes Over for Touchdown.

In our huddle during the two minutes' rest we discussed what play we would use next. Chuck McGuire, the captain, played right tackle, next to me at right end. McGuire called Thomas to carry the ball on the next play over us.

Play was resumed. When the ball was passed back to Thomas, Chuck and I drove the Illinois tackle back across the goal line, momentarily expecting to feel Thomas come tearing over us. Thomas didn't hit, but, just as I was wondering what had happened, whether he had slipped, or been tackled, the stands sent up a roar of cheering. Thomas had scored the touchdown, but he had smashed through the opposite side without any interference.

That was my greatest thrill, to find that Thomas had tied the score when I had believed the play had failed.

McGuire kicked the extra point. Later Thomas carried the ball over for another score, which, with McGuire's second kick, gave us a safe lead.

(Fritz Crisler, one of Chicago's greatest athletes in the modern era, starred at the Midway in football and basketball. After graduation he assisted Coach Stagg, and for several years he was in charge of Chicago's national interscholastic basketball tournament. In 1930 Crisler went to the University of Minnesota as football coach and then was made director of athletics. This fall Crisler became head football coach at Princeton.)

TWENTY GRAND, EQUIPOISE AT EVEN WEIGHTS

New York, Nov. 2.—[Special.]—Twenty Grand and Equipoise are assigned 126 pounds each for the Whitney Gold Cup, to be run Tuesday at the United Hunts meeting, according to an announcement today from Walter S. Vosburgh, Jockey club handicapper. The test is at a mile and a half on the flat for 3 year olds and upward.

"BEAT MICHIGAN" CRY KEEPS BIG 10 ROOTERS AWAKE

Rivals Have 3 Chances at Leaders.

BY WILFRID SMITH.

Although there are three more Saturdays on the Western conference football schedule, there is no outstanding championship game, or set of games, remaining. The exceptions, of course, are Michigan's three games, one of which may provide a defeat for the Wolverines. You may be certain that Purdue, the only other undefeated eleven, although it was tied by Northwestern, is hoping for such an upset.

Michigan meets Indiana this week end at Bloomington. If the Wolverines play as listlessly against the Hoosiers as they did against Princeton in the first half last week Indiana might be the team to defeat Michigan. But from Indiana's record, which includes a defeat by Chicago, this does not seem likely. Following this game Michigan expects to dispose of Chicago at Ann Arbor and then will finish the season against Minnesota at Minneapolis.

Gophers Get Better and Better.

Weather conditions may affect this game. Minnesota has more defensive strength than Indiana or Chicago and the Gophers apparently have developed week by week until they are dangerous in running, plunging, and passing. One touchdown was Michigan's margin of victory in 1930 and 1931. A tie game, provided of course that Purdue wins its remaining games, would force Michigan into a tie with the Boilermakers for the championship.

Purdue meets Chicago Saturday and is a favorite to win, so the Boilermakers should continue for a week anyway ready to take advantage of any weakness on the part of Michigan.

The other games Saturday will determine largely the makeup of the first division. Wisconsin and Illinois, each with one victory, meet at Madison. Ohio State, with no victories, two defeats, and one tie, faces Northwestern.

Passes Offer Wildcats Chance.

The Wildcats' hope of finishing in the first division rests on victory over the Buckeyes, for Northwestern has lost two games, tied one, and won one. Ohio State will have advantage in weight in the line, better defense against running plays, but Ohio is weak in forward pass defense. This weakness fits Northwestern's strength and offers greatest scoring opportunity.

Ollie Olson also should have an edge in kicking over Hinchman and Cramer of Ohio State.

Records of conference games and remaining games follow:

*MICHIGAN	W., 3;	L., 0;	T., 0.
15 Northwestern, 6.			
14 Ohio State, 0.			
32 Illinois, 0.			
Games—Indiana, Chicago, Minnesota.			
PURDUE	W., 2;	L., 0;	T., 1.
7 Minnesota, 0.			
7 Wisconsin, 6.			
7 Northwestern, 7.			
Games—Chicago, Iowa, Indiana.			
MINNESOTA	W., 2;	L., 1;	T., 0.
0 Purdue, 7.			
21 Iowa, 6.			
7 Northwestern, 0.			
Games—Wisconsin, Michigan.			
WISCONSIN	W., 1;	L., 1;	T., 1.
34 Iowa, 0.			
6 Purdue, 7.			
7 Ohio State, 7.			
Games—Illinois, Minnesota, Chicago.			
INDIANA	W., 1;	L., 1;	T., 1.
7 Ohio State, 7.			
19 Iowa, 0.			
7 Chicago, 13.			
Games—Michigan, Illinois, Purdue.			
CHICAGO	W., 1;	L., 1;	T., 0.
13 Indiana, 7.			
7 Illinois, 13.			
Games—Purdue, Michigan, Wisconsin.			
ILLINOIS	W., 1;	L., 2;	T., 0.
0 Northwestern, 26.			
0 Michigan, 32.			
13 Chicago, 7.			
Games—Wisconsin, Indiana, Ohio State.			
NORTHWESTERN	W., 1;	L., 2;	T., 1.
6 Michigan, 15.			
20 Illinois, 0.			
7 Purdue, 7.			
0 Minnesota, 7.			
Games—Ohio State, Iowa.			
OHIO STATE	W., 0;	L., 1;	T., 2.
7 Indiana, 7.			
0 Michigan, 14.			
7 Wisconsin, 7.			
Games—Northwestern, Illinois.			
IOWA	W., 0;	L., 3;	T., 0.
0 Wisconsin, 34.			
0 Indiana, 12.			
6 Minnesota, 21.			
Games—Purdue, Northwestern.			

*W.—Games won. L.—Games lost. T.—Games tied.

THIRTY-FOUR YEARS AGO TONIGHT

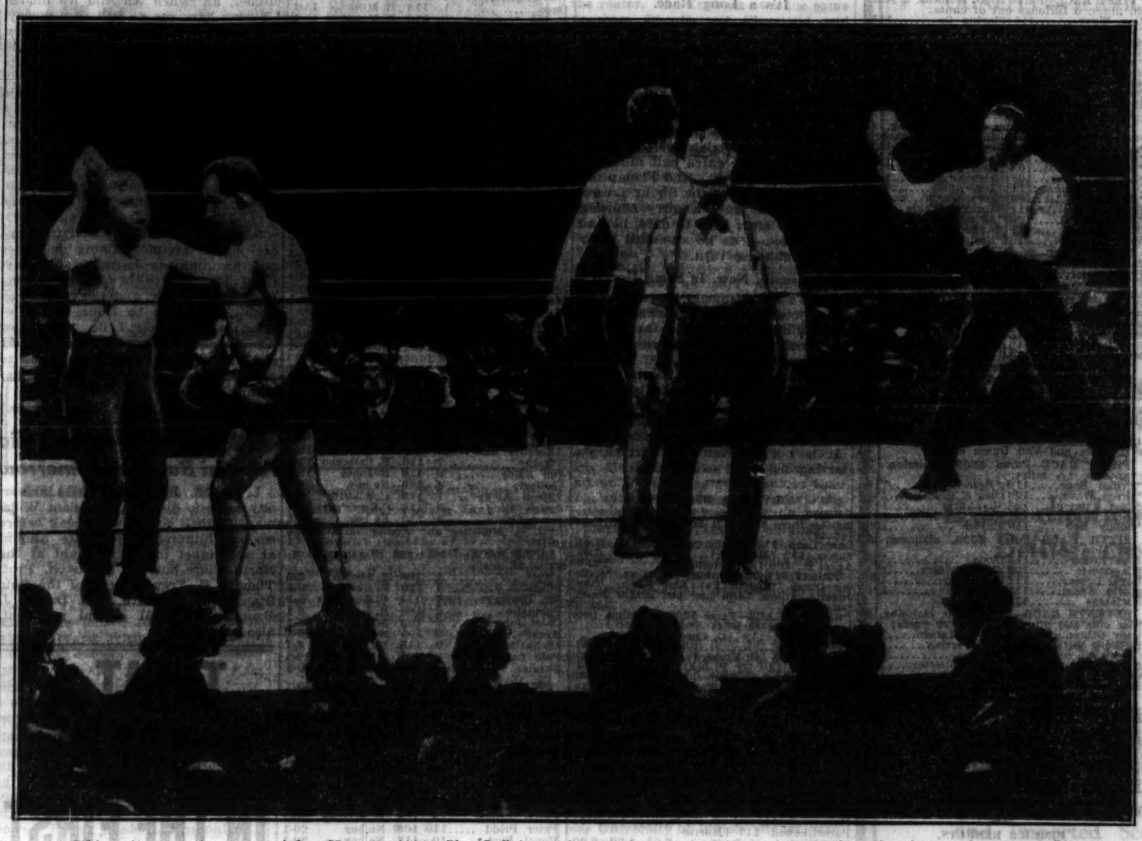

Thirty-four years ago tonight—Nov. 3, 1898—Jim Jeffries defended his world's heavyweight championship against Tom Sharkey in one of the greatest fights in ring history. Jeffries was awarded the decision at the end of the 25th round by George Siler, for many years boxing writer for The Chicago Tribune and the outstanding referee of his day. Sharkey was winning when the above picture was made and continued to hold an edge until the 19th round when, with one terrific left hook, Jeffries crushed three ribs on Sharkey's right side. Sharkey lasted out the 25 rounds, but was thoroughly beaten at the end of the fight. The fight was waged under the glare and intense heat of a lighting system installed to permit the taking of motion pictures, which then were in their infancy. It was Jeffries' first defense of his title, which he had won from Bob Fitzsimmons by a knockout in the eleventh round five months before. The picture shows, left to right: Tim McGrath, Sharkey's second; Sharkey returning to his corner after a round; Jim Jeffries, with back to camera; Referee Siler, with hat on, and Ernest Roeber, Jeff's second. [Acme Photo.]

Maybe This Here Alma Was a Cousin to That There Edna

BY WESTBROOK PEGLER.

[Chicago Tribune Press Service.]

New York, Nov. 2.—Only with reservations do I assert that I have never met the lady who recently did me the honor of naming me, among others, trustee of her estate, with authority to receive money due. The announcement was made in an advertisement in the agony column and my colleagues in the trust were the president of one of our great national corporations and the choir master of a famous American cathedral.

The lady's name was given as Alma. Approximate age, weight, and complexion not given.

Up to this time none of the money due has been pressed upon me, so the duties of the office have been strictly nominal.

Alma, Alma.

Now, If It Were Edna—

If the name had been Edna, now, she could have been the one in Boston, or St. Louis, or Philadelphia, during the world series or the Harvard-Dartmouth show, or the Godfrey-Carnera thing. There is always a girl named Edna at a world series, a Harvard-Dartmouth show or a Carnera-Godfrey thing, or a Tunney-Dempsey thing, or a Kentucky Derby thing.

I will try to explain about Edna.

You are a sport writer with a pretty wide range of acquaintance in the business and you are standing around the lobby of the hotel during a world series or whatever, about 9:30 in the evening, minding your own business and observing "conditions," which is supposed to be a part of your trade. Then somebody comes along whose face is just faintly reminiscent of some night in Baltimore or Miami and he says:

"Drop Up to 832."

"Well, well, well; how are you? How have you been? Have you seen Harry since that night? What do you hear about tomorrow? I hear even money and take your pick? What are you doing this evening? If you are not doing anything why don't you drop up to suite 832? Eddie is having a few friends up; just some of the boys, telling a few harmless falsehoods; might go out to a club after a while, but I don't think so. Just a few of the boys playing face tag and riddles, and arguing about things. Why don't you drop up for a minute?"

Suite 832 turns out to be a sitting room, bedroom, and bath with a standard Grand Rapids floor lamp glowing dimly in a corner of the living room, shaded by a silken, fringed umbrella about the color of liver and onions, a couch, two plush chairs, two hard ones, a center table, and a radio cabinet. There is a fat man unconscious all over the bed in the bedroom, strangling on his necktie and snoring like the animal noises in a jungle movie, and the bathtub is up to the gunwales with big blocks of ice and the local version of Canadian ale [pints] whose labels are coming off and beginning to choke the soap catcher in the outlet pipe.

There is a big, cordial man in general charge who turns out to be Eddie and remembers you from that night in Detroit and glad to see you again. When did you get in? What do you think of tomorrow? Want to meet all these folks here,. But wait a minute; first, what about a slight violation of the law?

"How Are You, Mr. McWhat."

"Well, this is Mr. McWhat [glad to meet you] and this is Mr. Kelly [pleased to see you, Mr. Kelly], and this is Pete Smith [how are you, Mr. Smith], and I guess you remember good old Honest Joe Dokes and George Spelvin, the old Cincinnati outfielder; and, O, for goodness sake, over there in the corner—I almost forgot; what did you say your name was?—O, yes, this is Miss Pafaugh—Edna Pafaugh."

If her name isn't Edna everybody is offside and it is no play and the party has to start all over.

Edna never takes much part in the conversation. I think she just contributes the refining feminine influence in the absence of which some of the boys might fall to bad-wording.

But sometimes Edna sings and sometimes she talks s...the'n and recalls that she was 16 years old befo' she knowed that dam Yankee was two words. That was fo' yeahs ago come tomo'ow. Yessuh, tomo'ow's

[Continued on next page, column 5.]

The two famous heavyweights as they appear today—34 years later. Jeffries (left) greeting Sharkey as the two met on the street in Los Angeles recently. Three years ago they toured the country in a vaudeville sketch, boxing and recounting experiences. Jeffries now confines his attention to his ranch outside of Los Angeles and Sharkey spends most of his time at the race tracks.

Senators Again Select Biloxi for Spring Training

Biloxi, Miss., Nov. 2.—[Special.]—The Washington American league baseball club will train here again next spring. The announcement was made today by the Biloxi chamber of commerce, which received a letter from Clark Griffith, owner of the Senators.

Tommy Paul Conquers Sciolino in 12 Rounds

Buffalo, N. Y., Nov. 2.—(AP)—Tommy Paul, N. B. A. featherweight champion, decisively defeated Tony Sciolino, also of Buffalo, in a twelve round nontitle bout tonight. Paul weighed 136½, Sciolino 130.

WALT MANEIKIS, GUARD, IS HURT DODGING AUTO

Zimmer May Miss Battle.

Dr. C. O. Molander, the bad news man of the University of Chicago football training quarters, yesterday gave Coach A. A. Stagg the worst news of a week which needed no discouragements.

Walter Maneikis, 198 pound guard, who was counted on for yeoman service in Chicago's impending effort to stop Purdue's four-and-a-half-yards-a-crack back field, will not be able to play, Dr. Molander said. Maneikis, who has been a fierce and skilled tackler, pulled a leg muscle two weeks ago. Yesterday he pulled it again in leaping to elude an automobile on his way to school, this time enough to put him out of the play over the week-end.

Zimmer May Not Play.

As if that were not enough, Dr. Molander disclosed the fact that it may be necessary to keep young Pete Zimmer out of the ball game. Zimmer's absence last week against the Illini because of a leg injury, "meant the ball game," according to Stagg, and while his presence this week would probably have no such meaning, his loss might take away whatever offensive gestures the Maroon had in mind.

Zimmer has been loping around in a uniform, but his injured leg has failed to show the hoped-for improvement and is still so sensitive that only an unexpected acceleration of healing will make it safe for him to play.

Ell Patterson, a sophomore lineman who returned to the squad this week after a three-week layoff with a broken hand, will step into Maneikis' spot, Zenner will stay at the other guard and Parsons will remain at center. Three good reserve guards, Wayne Rapp, Frank Spearing and Edmund Wolfenson, have been eager for chances all season.

Can Mendenhall Come Back?

But there is no one who can quite fill Zimmer's place, unless Hugh Mendenhall shows some flashes of his 1927 form. Chicago's starting backfield will probably have Pat Page at full back, Tom Flinn and Al Summers at the halves, and Vin Sahlin at quarter, though Stagg experimented Tuesday with having Ray Zenner, a guard, call the signals.

Even without Maneikis the Maroon linemen from tackle to tackle may not have to concede much to their Boilermaker playmates. Stagg's lines have always been strong defensively, and this year's wall checked the running attack from scrimmage of both Indiana and Illinois to below 70 yards. What they can do against Purdue, which has scored touchdowns in 37 consecutive games and this year has averaged 4.5 yards per try against tough opposition, is quite a question. The Purdue ends, Moss and Merz, should have a clear edge over Chicago's pair, Toigo and Gabel.

Varsity on Defense.

Stagg again had two varsity teams on defense yesterday, against freshman teams using Purdue plays. A freshman back from Rockford, Ewald Nyquist, gave a reasonable impersonation of Hecker with his slashing drives off tackle.

PURDUE SEEMS WORRIED.

Lafayette, Ind., Nov. 2.—Coach A. A. Stagg's fear of Purdue may have occasioned many a healthy laugh in years gone by, but Purdue's fear of Stagg's Maroons this season appears to be a serious affair. The Boilermaker coaches have been driving the squad at its fastest pace of the season this week. For the third successive day, the squad was sent through an intensive scrimmage this afternoon on both offense and defense.

Although the Boilermakers' hard driving running attack, led by Roy Horstmann, plunging full back, has been averaging better than four and one-half yards on running plays from scrimmage this season, Stagg has always had the faculty of setting up a defense to stop Purdue.

The squad will leave early Saturday morning by special train for the Midway.

BLACKHAWKS WIN FROM YANNIGANS IN EXHIBITION, 4-1

Duluth, Minn., Nov. 2.—(AP)—The Chicago Blackhawks of the National Hockey league scored a 4 to 1 victory over the Yannigans in an exhibition game tonight, the first contest of the season. The Yannigans used three Duluth players. Two of the Blackhawk players, Marsh and Thomson, were out of the game because of injuries.

The regulars got one score in the opening period, two in the second, and the final in the last period. The rookies scored their single goal in the final period.

Romnes got the first score on a solo, while the second was by Abel following a scrimmage. Ripley followed with a third goal shortly after, while Gottselig and Graham teamed for the fourth. Jenkins took a pass from McFadyen for the only score by the Yannigans.

Gardner, Blackhawk regular goalie, had 30 stops, while the Yannigans used two Duluth goalies, Turner and Wm. Goodman of Duluth also played with the Blackhawk Rookies.

ROBIN HOODS TO GET CHANCE AT MICHIGAN DEER

Season Opens Nov. 15; Archers Allotted Area.

BY BOB BECKER.

Illinois hunters who count a season lost without a chance to use their big rifles now are looking forward to the next outstanding event on the central states' hunting calendar—the opening of the deer and bear season in Michigan. The date for this opening is Nov. 15. In normal years it is not unusual for approximately 70,000 licenses to be sold to the deer hunting army. This tremendous number gives an idea of how popular the game of trailing deer is to an increasing number of hunters.

This year two reports have come out of Michigan which should be of especial interest to deer hunters. First, the conservation department finds, after taking a survey of the state, that the deer herd is holding its own or increasing in spite of the fact that Michigan permits hunters to go after bucks each fall. Only a few localities have reported a decrease in the white tails.

6,000 Acres Allotted Archers.

The second report is for bow and arrow enthusiasts who like to try for a buck with steel tipped arrow instead of with a rifle and bullets. According to the report, there will be a 6,000 acre tract of good deer hunting ground reserved for the exclusive use of archers this year.

This semi-public piece of land on which only the exponents of the long bow may go after deer, is located near Blaney, about 24 miles northeast of Manistique, in the upper peninsula. Not a rifle will be allowed in this reserve, which is well stocked by nature with deer. The archers will have it all to themselves. Beginning the morning of Nov. 15 they won't have to worry about dodging bullets from high powered guns. Nothing but steel tipped arrows shot by fellow archers will be whizzing around them.

As far as we know this is the first deer hunting area set aside for the exclusive use of archers in the central states. Although the number of archers taking up big game shooting increases each season, usually they have had to play Robin Hood in competition with the gunners. However, in the far north where rifle shooters are comparatively scarce, it hasn't been difficult for them. Several weeks ago we learned that one archer bagged a moose in Canada with bow and arrow. The country he hunted had almost no rifle shooters in it to keep the game stirred up with bombardments.

Archer Deserves Own Tract.

In states like Wisconsin and Michigan, which annually attract thousands of hunters into the woods in the hope of bagging a buck deer, the archer who must rely on careful stalking instead of long range shots such as a rifle can handle has deserved a break in the form of a separate hunting tract. This year the upper peninsula provides it. Thus the twang of the big bow again will be heard in the north woods beginning Nov. 15.

PALMER BEATS PETERS, 50-46, IN CUE TOURNEY

Ray Palmer of Milwaukee defeated Ed Peters of Chicago, 50 to 46, in 61 innings, at the Kleckhefer Recreation last night in the north sectional three-cushion billiard tournament. Palmer had a high run of 6 and Peters 4.

Harry Towle defeated Jack Henley at the Bensinger Randolph room, 50 to 39 in 60 innings, to tie for first place with Cowboy Weston, each having won four games and lost one.

Other scores:

Bensinger's: Weston, 50; Jacobs, 29 Henley, 50; Kiefus, 37.

Kleckhefer's: Lookabaugh, 50; Ticks, 33. Palmer, 50; Moriarty, 44.

Today's schedules:

Bensinger's: Towle vs. Jacobs, Henley vs. Moore, Weston vs. Moore, Towle vs. Kiefus.

Kleckhefer Recreation: Peters vs. Ticks, Morin vs. Palmer, Moriarty vs. Ticks, Lookabaugh vs. Palmer.

7 Southwest Side Boxers Advance in C.Y.O. Tourney

The final set of boys from the south side qualified last night for the quarter-finals of the second annual Catholic Youth organization amateur boxing tournament.

Seven boxers from the southwest district of the south section were declared winners. The south section now has qualified four boxers in each division. The semi-finals and finals of the tournament will be held Dec. 2 at the Chicago Stadium.

John Hettlinger, an aggressive youngster, was the best boxer on last night's card. He won decisions over two opponents in the 118 pound division. His victims were James McKinley of St. Brendan and Joe Javorski of St. Nicholas. Hettlinger represents St. Rita. Results of the preliminaries:

Bantamweight—John Hettlinger, St. Rita, beat James McKinley, St. Brendan [3]; Joe Javorski, St. Nicholas, drew bye.

Featherweight — Francis Lello, St. Nicholas, knocked out John Tully, St. Adrian [3]; John Fox, St. Rita, drew bye.

Lightweight—Ray Jackson, St. Christiana, knocked out Eugene Carroll, St. Rita [2]; Edward Atkins, St. Rita, drew bye.

Middleweight—Paul Mullenbruck, St. Benedict, knocked out James Buckley, St. Brendan [1]; Thomas Sullivan, St. Mary of Mount Carmel, beat Edward Grice, St. Rita.

Results of the finals:

Flyweight—Adam Wuchitich, St. Adrian, beat Francis Devine, St. Brendan [3].

Bantamweight—John Hettlinger, St. Rita, beat Joe Javorski, St. Nicholas [3].

Featherweight—John Fox, St. Rita, beat Francis Lello, St. Nicholas [3].

Lightweight — Edward Atkins, St. Rita, beat Ray Jackson, St. Christiana [3].

Middleweight—Thomas Sullivan, St. Mary of Mount Carmel, beat Paul Mullenbruck, St. Benedict [3].

Light heavyweight—Chester Zall, St. Christiana [no opposition].

Heavyweight—Harold Doran, St. Brendan [no opposition].

Preliminaries for the north side of Chicago and the north shore will be held tonight at the center, located at Wabash avenue and Congress street.

SMITTY—TIME TO WORRY

TODAY'S SELECTIONS

PIMLICO.

1—Swinhaven, Chatterfol, Fetch.
2—French Knight, Shapfell, Band Wagon.
3—Colossal, The Doctor, Fair Bill.
4—PROJECTILE, The Pelican, Liqueur.
5—Mate, Pilate, St. Brideaux.
6—Tetrarchal, Black Watch, Home Work.
7—Sunvir, Marcsaite, Modern Times.

LATONIA.

1—Playing On, Lotus Bud, Kievette.
2—Gibby's Choice, Tommy Tickle, Town Limit.
3—Mudraker, Transcript, Emmaline H.
4—Dixiana entry, Jacob's Ladder, Charley O.
5—Bag o' Gold, Glynhurst, Gloria Diane.
6—Storm Angel, Zode, Dad Meiners.
7—Tommy, Lady Gibson, Dr. Parrish.
8—PLUTARCH, Stop Gap, Princess A. O.

LATONIA ENTRIES.

FIRST RACE—Purse $600, maidens, 2 year old fillies, 6 furlongs out of chute:

Flag Wave	110	†Laying On	115
Thistle Bee	115	Blithe	115
Miss Adele	115	Deb	115
Kievette	115	Lotus Bud	115
Pottalong	115	Odd Legs	115
Mamasa	115	Nerissa	115
Miss Justice	115	Blosphan	115
Durb	115	†Lady of Grace	115
Sweet Lassie	115	†Miss Kid	115

†L. Ooto entry.

SECOND RACE—Purse $600, claiming, 4 year olds and up, 6 furlongs out of chute:

*Jeff O'Neill	100	Gunfire	111
*Gibby's Choice	111	Uncle Mati	111
*Marion Ormont	103	Sweet Joe	111
Nolnam	108	Helen Green	108
Dr. L's Hamman	111	*Jaz Age	100
†Justina	103	Fort Worth	111
Ilso	111	*Tommy Tickle	106
*Town Limit	108	*Agapanthus	100
Grimsey	111	*Anadnab	111
Spud	116	*Norina	100

THIRD RACE—Purse $600, maiden fillies, 2 year olds, 6 furlongs out of chute:

Elmira	115	†Annie Ormont	115
Flutternore	115	Pixie Dere	115
Madge De	115	Nervous Lady	115
Warble	115	Perfect Dream	115
Royal Flush	115	†Lutie Schuster	115
Transcript	115	Lyda Belle	115
Mudraker	115	Be Fine	115
Red Poly	115	Emmaline H	115
Migosh	115		

†W. A. F. Axton entry.

FOURTH RACE—Purse $600, allowances, all ages, 6 furlongs out of chute:

†Pre War	100	Copley Square	103
Foolish Fellow	116	Charley O	103
Rooster Prince	116	Babiola	103
†Black Torch	116	Our Trouble	108
Jacob's Ladder	108		

†Dixiana and Van Dusen entry.

FIFTH RACE—Purse $600, claiming, 3 year olds, 1⅛ miles:

*Prince Reno	110	*Reservation	110
*Green Wave	106	Bag o' Gold	108
*Last Attempt	108	Glynhurst	111
Gloria Diane	112	Just Ormont	111
*Sunny Bob	110	Cuyler	106

SIXTH RACE—Purse $600, claiming, 3 year olds, 1⅛ miles:

Zeus Prince	111	Zode	115
*Cassinette	103	Dad Meiners	111
Loyal Louie	111	Lady Jay	108
Storm Angel	111	Epidemic	111
Manassas	111		

SEVENTH RACE—Purse $600, claiming, 3 year olds and up, 1 mile and 70 yards:

Lady Gibson	109	Mary Marvin	109
Birthday Gift	115	Dr. Parrish	115
Clash's Choice	110	Tommy	112
North Vernon	110	Coin Collector	112
Gilbway	109	Pretty Penny	111
Southland Lad	107	Fair Ment	112

EIGHTH RACE—Purse $600, claiming, 3 year olds and up, 1 mile and 70 yards:

Nista	113	Rector	107
Chelson	112	Miss Mary Lou	104
Rita Ann	104	Lady Dean	112
Star Play	115	Princess A. O	107
Dick Porter	112	Sir Rogers	112
Plutarch	115	Ham	112
Stop Gap	112		

*Apprentice allowance claimed. Weather cloudy; track muddy.

PIMLICO RESULTS.

FIRST RACE—Purse $1,500, the Towson claiming steeplechase, 3 year olds and up, 2 miles:

Luckite, 150 [McGinnis]	4.70	3.10	2.50
Sir Sweep, 157 [W.Hunt]		17.70	6.40
Moonl'k, 155 [G.H.Wick]			2.90

Time, 3:56 1-5. Degas, Lenox Avenue, Alpheus, Five O'Clock, Gold Cup II., and Shylock ran.

SECOND RACE—Purse $1,000, maiden 2 year olds, foaled in Maryland, 6 furlongs:

Flo. Canter, 113 [H.Call'n]	3.70	2.90	2.60
Changeable, 113 [D.Meade]		11.20	6.40
Fair Billy, 116 [J.Gilbert]			3.80

Time, 1:16 4-5. Mount Vernon, Town Square, Daises Boys, Beau Mystere, Gramarye, Rustic Lady, *Mary's May, *Miss Teenie, and *Gleuhunt ran. *Field.

THIRD RACE—Purse $1,000, claiming, 3 year olds and up, 6 furlongs:

Gen. A., 119 [A.Robertson]	16.60	8.50	5.00
Mount. Elk, 119 [B.Hanf'd]		8.10	6.30
Up, 114 [S.Renick]			10.80

Time, 1:34. Minion, Vanderpool, A la Carte, Judge Primrise, Little America, and Proeteus ran.

FOURTH RACE—Purse $1,000, allowances, 2 year olds, mile and 70 yards:

†Burn. Fet. 107 [J.Gilb't]	13.40	5.80	6.00
Pompet, 110 [R. Jones]		4.90	3.40
†Hope to Do, 110 [A.R'b'n]			6.00

Time, 1:46 2-5. Dominus, Union, Lazi Canter, Keggy, Silent Shot, and Blessed Event ran. †Grayson entry.

FIFTH RACE—Purse $1,000, allowances, 3 year olds, mile and one-sixteenth:

Magyar, 115 [F.Munden]	23.70	7.10	3.70
Mask, K't, 115 [G.H.B'k]		2.80	2.50
Bdy. Lights, 110 [T.Malley]			2.50

Time, 1:48. Sample Ballot and Village Vamp ran.

SIXTH RACE—Purse $1,000, claiming, 3 year olds and up, mile and three-sixteenths:

Knee High, 109 [Crus]	10.00	4.90	3.90
Brand. Rose, 105 [Calvert]		4.60	3.90
*Despoil, 108 [Kurtsinger]			16.40

Time, 2:03 2-5. Wishing Star, Little Stokes, *Austerlitz II, William T. Ward in Chancery, Garlic, Aleman, and Matadi ran. *Field.

SEVENTH RACE—Purse $1,000, claiming, 3 year olds and up, mile and three-sixteenths:

Deedie, 111 [Bellizzi]	6.50	3.80	2.90
Neropoli, 117 [Mills]		5.50	4.10
Merse Robt., 112 [Hanford]			4.10

Time, 2:01 2-5. Astrakhan, Syriac, General Court, Light Breeze, and French Ace ran.

West Relies on Cee Tee in Latonia Stake

Latonia, Ky., Nov. 2.—[Special.]—Cee Tee, owned by Charles T. Fisher of Detroit, will be the west's lone representative in the $25,000 added Latonia championship stakes to be run here Saturday. He will be opposed by four of the east's outstanding horses in Mad Frump, Gallant Sir, Gusto, and Rehoboth.

Clyde Van Dusen, well known Kentuckian, is training Cee Tee for the race.

It's a Long Race.

The championship will be decided over the mile and three-quarters route and every entrant has proved by performances on other tracks that it is ready for the test.

Gallant Sir won the $10,000 added Maryland handicap at Laurel recently at a mile and a quarter and has given evidence in trials for the championship that the extra half mile will cause him no worry. Mad Frump finished second to Gallant Sir at Laurel and, while he made a sorry showing in his only start here to date, he had a good excuse, as he stumbled badly at the clubhouse turn.

This Gusto, Now, Is Some Horse.

Gusto's achievements this season include victories in the American Derby at Washington Park and the Arlington Classic. He is being conditioned by Trainer Max Hirsch.

Rehoboth, which races in the colors of Dr. J. Fred Adams of Baltimore, Md., always has shown a liking for a long route. He has been racing consistently all year in good fields.

It is not believed that Saturday's starting field will exceed six.

LATONIA RESULTS.

FIRST RACE—Purse $600, the Southgate, maiden three year olds and up, six furlongs [chute]:

Lee Dean, 112 [Finnerty]	8.08	4.04	3.44
Surely, 112 [Morrison]		3.88	3.36
Agnes P., 109 [A. Richard]			12.90

Time, 1:17 3-5. Glynhurst, *Goggle, Gaffney Queen, *Charlie Pat, Flag Flying, Tiny Juanita, Edna, Lella Lee, and Bright Moon ran. *Field.

SECOND RACE—Purse $600, claiming, two year olds, six furlongs:

Ebony Lady, 112 [C. Corbett]	4.76	3.24	2.52
Grimace, 115 [H. Tinker]		4.78	2.90
Well Shod, 110 [H. Fisher]			4.14

Time, 1:17 3-5. Bisnos, Chatwink, Captain Joy, *My Blaze, *Wayward Lad, *Mike Reynolds, Captain Logan, Through Omond, and Lee Gold ran. *Field.

THIRD RACE—Purse $600, claiming, two year olds, six furlongs [chute]:

Ould, 113 [Morrison]	34.38	11.60	7.56
On Rush, 115 [McCoy]		4.04	3.42
Cresta Run, 112 [G. Riley]			9.60

Time, 1:18. Lilac Bloom, Sweep Rush, *Cicero, Threat, Prince Westend, Fatsyette, *Cedar Valley American Prince, and *Prince Canbar ran. *Field.

FOURTH RACE—Purse $600, claiming, three year olds and up, six furlongs [chute]:

Parnellbound, 117 [Morrison]	6.04	4.26	2.90
Shiker Lady, 109 [Cantrell]		3.36	2.90
Barashkova, 112 [J. Cargnil]			4.48

Time, 1:16 4-5. Estin, Hamilton, Making Bubbles, and Polly's Folly ran.

FIFTH RACE—Purse $600, claiming, three year olds and up, mile and seventy yards:

El Puma, 109 [Moran]	38.54	15.24	4.80
Royal Julian, 116 [Pichon]		5.56	2.98
Whippercracker, 116 [Finnerty]			2.60

Time, 1:48 1-5. Brush Down, Reverberate, Blast, Tight Rope, and Dixie Lad ran.

SIXTH RACE—Purse $600, claiming, three year olds and one-sixteenth:

Slash, 115 [Moran]	6.92	3.72	3.54
Vesec, 111 [O. Potts]	93.86	29.28	
Lady Couvin, 107 [McCoy]			3.36

Time, 1:53 3-5. Bob Custer, Noelwood, Flying Subtlety, *White Collar, *Bob Bates, *Depression, Clasby's Choice, and Prince Farthing ran. *Field.

SEVENTH RACE—Purse $600, claiming, 4 year olds and up, 1¼ miles:

Bobby Powers, 111 [Landolf]	7.80	3.26	2.78
Seths Ballot, 106 [Cantrell]		2.62	2.34
Ham, 111 [Morrison]			4.22

Time, 2:01 1-5. Playbill, Chum, La Femme and Trotwood ran.

EIGHTH RACE—Purse $600, claiming, 4 year olds and up, 1¼ miles:

Spectacular, 108 [Pichon]	12.42	9.12	9.68
Domina, 105 [Sauter]		6.50	8.82
Domina, 106 [Dickson]			5.10

Time, 2:01 3-5. Royal Sport, Lady Gibson, Laftar, Florida Gold and Chorister ran.

Johnson's Foe Takes Dive; Bout Ruled No Contest

Springfield, O., Nov. 2.—(AP)—A bout between Larry Johnson, Chicago Negro heavyweight boxer, and Jack Townsend, Cleveland, was ruled no contest tonight when the latter took a "dive" to the canvas as the first round started. Townsend was a last minute substitute for Rosy Rosales of Cleveland, who was injured in an automobile accident en route here Monday.

PIMLICO - ODDS & JOCKEYS

Weather clear; track heavy.

FIRST RACE—1 mile and 70 yards, maiden 2 year olds:

Horse—	PP.	Wt.	Jockey.	Odds.
Swinhaven	7	116	J. Leyland	4-1
Chatterfol	5	116	P. Walls	8-1
Fetch	2	116	No boy	30-1
Reservist	6	116	R. Jones	3-1
Bushranger	13	116	M. Garner	4-1
Polar Brush	11	116	No boy	6-1
Judge Judy	8	116	No boy	8-1
Scotch Soldier	12	116	E. Steffen	20-1
Lord Raglan	10	116	D. Meade	20-1
Ennis	1	116	M. Lewis	30-1
Honor Bound	8	116	No boy	30-1
Prince Abbot	4	116	B. Hanford	30-1
Briar Blue	9	116	No boy	30-1

SECOND RACE—1 mile and 70 yards, maiden 2 year olds:

French Knight	14	116	R. Martin	5-2
Shapfell	4	116	B. Hanford	10-1
Band Wagon	9	116	No boy	3-1
Gift Magic	3	116	No boy	40-1
Standout	6	116	No boy	10-1
One Chance	10	116	H. Callahan	8-1
Once	1	116	H. Mills	15-1
Brown Molasses	8	116	D. Meade	15-1
Flashing Colors	5	116	J. Gilbert	20-1
Axon	11	116	No boy	30-1
St. Omer	11	116	T. Malley	30-1
Presage	12	116	No boy	30-1
Rock Coventry	13	116	No boy	30-1
Wahoo	15	116	No boy	30-1
Vete	16	116	M. Lewis	30-1
Royal Durbar	7	116	No boy	30-1

THIRD RACE—1⅛ miles, claiming, 3 year olds and up:

Colossal	7	115	T. W. Shaw	6-1
The Doctor	14	118	B. Hanford	4-1
Fair Bill	5	114	No boy	8-1
Hacky H	1	116	C. Quatt'b'm	8-1
Prize Day	15	115	S. Renick	5-1
Gay Party	17	107	W. Todd	4-1
Meeting Place	6	108	M. Lewis	8-1
Tazewell	3	118	H. Callahan	10-1
Buck Hero	9	114	No boy	10-1
Skirt	10	111	J. Gilbert	15-1
Trauley	2	111	W. Robins'n	20-1
Indian Witch	4	111	No boy	30-1
Black Princess	8	105	No boy	30-1
Angry Lass	16	110	H.L.Fischer	30-1
Kingbird	15	114	R. Simpson	30-1
Wreck Royal	15	114	R. Watson	30-1
Skid	12	109	F. Case	30-1
Purlie	13	111	No boy	30-1

FOURTH RACE—6 furlongs, 2 year olds:

Projectile	11	125	J. Beishak	8-1
The Pelican	5	113	M. Garner	4-1
Liqueur	2	118	R.Work'm	30-1
Hell Diver	10	113	H. Robertson	4-1
Iseult	13	110	H. Mills	4-1
Acautaw	14	115	No boy	8-1
Rush Hour	9	121	No boy	6-1
†Knights Gal	12	110	R. Martin	10-1
Idealist	3	113	H. Callahan	15-1
Old Baldy	8	113	R. Jones	15-1
Cantoria	4	113	No boy	20-1
†Stroll Along	1	113	H. Schutte	10-1
Jungle King	3	113	C.Kurtsinger	30-1
Serenabit	6	110	No boy	30-1

†H. C. McGehee and Audley farm stable entry.

FIFTH RACE—1 mile and 70 yards, allowances, all ages:

‡Mate	1	109	E. Steffen	8-5
Pilate	5	111	T. Malley	3-1
St. Brideaux	7	111	C. Kurtsinger	5-1
Polonaise	2	109	R. Jones	8-1
Chief John	8	109	No boy	15-1
Monel	6	104	No boy	20-1
‡Schutlze	9	115	No boy	8-1
Polo Bar	3	107	J. Gilbert	20-1
Burglar	4	116	GH.Bostw'k	30-1

‡A. C. Bostwick entry.

SIXTH RACE—6 furlongs, claiming, 3 year olds and up:

Tetrarchal	7	122	S. Renick	6-1
Black Watch	18	119	No boy	3-1
Home Work	9	112	J. Sullivan	10-1
The Point	15	117	W. Todd	5-2
Brave and Bold	8	111	B. Hanford	5-1
Woodcraft	16	110	H. Schutte	8-1
Stefan Jr.	11	106	No boy	15-1
Allanah	1	100	No boy	15-1
Porgie	2	104	No boy	20-1
Celtic Prince	13	103	W. Studley	20-1
Peter Pridd	11	100	No boy	20-1
Royal Past	10	112	No boy	30-1
Chookie G.	3	108	No boy	30-1
Ben Barton	4	101	No boy	30-1
Autumnal	5	106	No boy	30-1
Fairlever	6	106	C.Kurts'ger	30-1
Dark Ayr	14	109	T. W. Shaw	30-1
Justa Memory	17	103	No boy	30-1

SEVENTH RACE—1¼ miles, claiming, 3 year olds and up:

Sunvir	15	118	S. Renick	3-1
Marcasite	7	105	H. Mills	10-1
Modern Times	6	115	D. Meade	5-1
Miss Corinne	5	111	B. Hanford	5-1
Unencumbered	9	109	W. Studley	6-1
General Lejeune	12	112	H. Callahan	8-1
Banderlog	3	110	W. Robinson	6-1
Renewed	18	112	J. Renick	10-1
Torcalong	2	113	L. Bernius	15-1
Marteau	10	109	A. Bellizzi	15-1
Wrackell	11	109	No boy	15-1
Ming Sun	14	112	No boy	20-1
You Darling	4	109	B. Merritt	30-1
Tinita	8	106	No boy	30-1
Lion Hearted	10	109	No boy	30-1
Glen Burnie	13	107	J. Gilbert	30-1
Friar	16	114	No boy	30-1
Gay Widower	17	118	C. Eames	30-1

Tommy Mills Will Not Return to Beloit College

Beloit, Wis., Nov. 2.—[Special.]—Reports that Tommy Mills would return to Beloit college as athletic director were denied by athletic officials today. Mills, who recently resigned at Georgetown university, coached at Beloit from 1920 until 1925, when he joined the Notre Dame staff.

PLAY INDOOR BASEBALL.

Three indoor baseball games will be played at White City tomorrow between the Hollenbach Sausages and the Buckberg Produce company, the Matt Rupperts and the Frank J. Walsh Boosters, and the Horace Lindheimers and the Ald. Sheldon Goviers.

Maybe This Alma Is Kin to That Edna

[Continued from first sport page.]

huh buthday an 'ah reckon it's most tomo'ow now.

Well, suh, Ah met Edna one night in St. Louis durin' one o' them world series between the Cahdinals and the Damyankees (no foolin' now; is that two words?) an' a fella from Foht Wuth, Texas, was fixin' to sell me a pitcher, an' when Ah said Ah didden I didden have me no ball club noway, aim for to buy me no pitcher, causen why this Edna she hauled off and bust right out screamin' like her po' little ha'ht was plumb broke.

And finally I have to give this man from Foht Wuth a check for a thousand dollahs on some no'count old bank nobody ever heard of and buy this pitcher and give him to Edna to shet off her screamin' and hollerin' and goin' on like the regular old sand.

But she was only one of maybe fifty Ednas. Always in suite 882, where Eddie and Harry and the boys are sittin' around talking nonsense and meaning no harm to anybody, there has got to be a lady sitting off in the corner and her name has positively got to be Edna. I am almost positive that I do not know Alma, and I cannot understand why she has enough confidence in me to appoint me trustee to receive her money.

[Copyright: 1932: By The Chicago Tribune.]

Willaman to Speak at Ohio Alumni Banquet Tomorrow

L. W. St. John, Ohio State university athletic director, and Sam Willaman, football coach, will speak before several hundred Ohio State alumni at a banquet tomorrow night at the North Shore hotel in Evanston. Prof. Thomas E. French, head of the Ohio State athletic board, and Daniel J. Brumley, national alumni president, also will speak.

TREAT A COLD IN THE FIRST STAGE

—and You Nip It in the Bud!

A cold ordinarily progresses through three stages: The Dry Stage, the first 24 hours; the Watery Secretion Stage, 1 to 3 days; the Mucous Secretion Stage. Relief in the first stage is far easier than in the later stages. In fact, it is taking chances to let a cold run beyond 24 hours.

As soon as you catch a cold the wise thing to do is to take Grove's Laxative Bromo Quinine. This famous tablet stops a cold quickly because it does the four things necessary. It opens the bowels. It kills the cold germs and fever in the system. It relieves the headache and grippy feeling. It tones the entire system and fortifies against further attack. That is the treatment a cold requires!

Grove's Laxative Bromo Quinine is effective, but harmless. Contains no narcotics and produces no bad after-effects. For years it has been the reliance of thousands in all cases of colds and grippe. Every drug store in America sells Grove's Laxative Bromo Quinine. Handy, pocket-size box, cellophane-wrapped. Get it today. Resent a substitute.

Grove's LAXATIVE BROMO QUININE

ARMY AND NAVY BOXING STARS TO MEET TOMORROW

Twelve boxers from the Illinois National Guard, six from the Great Lakes Naval Training station, two from Fort Sheridan, and four from the Illinois Naval reserve yesterday were named to compete in the Army and Navy championship bouts tomorrow night at the Chicago Black Horse Troop armory, McClurg court, Ontario and Erie streets.

Among the champions who will be in the ring are Fred Caserio, National A. A. U. title holder, star of the United States Olympic boxing team and former Golden Gloves captain, who will represent the Black Horse troop in the 160 pound division against Pete Congdon, champion of the Naval reserve.

Sharing interest with this bout will be the battle between Duffy Dvonch, Great Lakes and Golden Gloves heavyweight champion, and Chester Bukowski of the 124th field artillery, National Guard title holder.

CANZONERI BOUT TOMORROW STIRS UP BOXING FANS

New York, Nov. 2.—(AP)—One of the few naturals in the boxing business is calling the fans to Madison Square Garden Friday night for the first championship match of the indoor season, a 15 round bout between Lightweight Champion Tony Canzoneri and Billy Petrolle.

It wasn't necessary to worry about Billy's ability to make the 135 pound class limit, nor howl about the fact that Canzoneri, in the general assumption that he will retain his title, has agreed to fight Jimmy McLarnin here in December, in order to develop a ballyhoo for the customers.

Expect Capacity Crowd.

They've been flocking to the Garden ticket windows in the very manner in which they poured out to set a new attendance record of over 21,000 when McLarnin blasted Benny Leonard's comeback campaign a few weeks ago. At top prices of $10 for ringside seats, the show apparently will play to another capacity house and gate receipts of about $90,000.

Petrolle, a tremendous favorite here ever since he dropped McLarnin twice in one evening, though he lost two verdicts to the Irishman later, is fighting a champion with the title at stake for the first time.

Billy's First Chance.

The veteran from Fargo, N. D., fought a no-decision battle with Sammy Mandell in 1928 when the shiek of Rockford, Ill., was king of the lightweights. He met Louis Kid Kaplan, featherweight titleholder, in an overweight bout at Hartford, Conn., in 1926, but neither Jimmy Goodrich, Rocky Kansas, nor Al Singer, a few of Canzoneri's predecessors, would tangle with Petrolle.

Canzoneri is a 2 to 1 favorite, chiefly on the supposition that the weight may weaken Petrolle and a recent elbow operation lower his left hook punching efficiency. Tony knocked out Billy's brother, Frankie, in three rounds in his last tuneup for the title go.

Naval Boxers to Seek Revenge in Bouts with I. N. G.

Army and navy boxers of Illinois will renew rivalry next Wednesday night at the Broadway armory, 5875 Broadway, where a boxing show bringing together military and naval punchers will be conducted under the auspices of the 202d Coast Artillery and its officers, commanded by Col. Charles C. Dawes. The event is sponsored by the Chicago division of the Crusaders, national anti-prohibition organization.

The bouts will match boxers of the Illinois Naval Reserve against members of the Illinois National Guard. The feud started last summer at Camp Grant, when the navy boys invaded the soldiers' fort, but were decisively defeated. Since that time, the naval reserve has developed a number of good boxers. Recently the sailors challenged the guardsmen to the card which will take place Wednesday.

The program, which will consist of eight bouts, including the leading battlers of each organization in all classes, and one wrestling match, will be in charge of Capt. J. A. Reilly. A number of naval reserve and national guard champions and runners-up, many of whom have competed in the annual Golden Gloves tournaments, will see action.

The Crusaders' committee sponsoring the bouts consists of Lester Armour, Preston Boyden, John R. Dean Jr., Thorne Donnelly, J. Russell Forgan, Charles F. Glore, Thomas R. Gowenlock, Eugene F. McDonald, Hays MacFarland, John Wentworth and Seymour Wheeler.

Shamrocks Defeat Grand Rapids Pro Eleven, 6 to 0

The Chicago Shamrocks' professional football team last night defeated Grand Rapids, Mich., 6 to 0, in the second home game of the season at the 124th field artillery armory. Walter Durkin, former Loyola university quarter back, scored the winning touchdown on a 3 yard plunge in the fourth quarter.

430 BIG CASH PRIZES!

Here Is Picture No. 16 in the Chicago Tribune's New Game

"AROUND THE WORLD"

NAME THE COUNTRY THE PICTURE REPRESENTS

Write the name on the line below the Picture. Hold all Pictures until you have the complete set. Then send them in. For rules and previous Pictures get back copies from your newsdealer or the Tribune.

PICTURE NO. 16—"AROUND THE WORLD"—THE CHICAGO TRIBUNE

CLUE: The country represented by the picture printed above occupies the Southern part of the Balkan Peninsula. In ancient times its capital city was the intellectual and artistic center of the civilized world.

The Name of This Country Is_____

TUNE IN W-G-N TONIGHT AT 9:00

GET PICTURE NO. 17 IN TOMORROW'S CHICAGO DAILY TRIBUNE

If you want the Tribune delivered to your home by Carrier each morning during this series notify your newsdealer or telephone the Tribune, Superior 0100

© 1932: Chicago Tribune

The ALTON

Train Departure from CHICAGO

11:30 am (Alton Limited)
3:00 pm (Lincoln Limited)
6:50 pm (The Mail)
11:45 pm (Fast Mail)
11:59 pm (Midnight Special)

Train Arrival at ST. LOUIS

6:00 pm
9:30 pm
1:20 am
6:45 am
7:43 am

- Shortest Route
- The Most Trains
- Union

30,000 TO TAKE N. U. COURSE IN WARNER SYSTEM

Ohio, Wildcats Use Same Football Style Saturday

Coach Dick Hanley's interpretation of the Warner system vs. Coach Sam Willaman's conception of the same system. That will be the setup when Northwestern meets Ohio State in the homecoming game at Dyche stadium Saturday.

Both teams will use the Warner system with variations. Coach Hanley established the system when he took over the coaching at Northwestern six years ago while Coach Willaman installed it at Ohio four years ago.

Consequently the 30,000 fans who will attend Saturday's spectacle will be treated to a thorough test of the double wing back formation with its attendent reverses and double reverses. In the last three years these two Warner teams have met annually, with victory going to Northwestern in each instance. In 1929 the Wildcats were victorious, 18 to 6; two years ago the score was 19 to 2, and last year the Purple triumphed, 10 to 0.

Wildcats Planning Climb.

But this is another year, and the fact remains that football teams change accordingly. Last year at this time the Wildcats were sailing along at the top of the conference with a record unmarred by defeat. Now they are fighting to get out of the second division with a conference record of one victory, two defeats and one tie.

The Buckeyes have been tied in two conference games and defeated in another. The Ohio eleven tied Pittsburgh, the team that upset Notre Dame.

Although Northwestern's linemen will be conceding considerable poundage to the Buckeye forwards they feel they will be able to cope with the situation. In the Purdue and Minnesota games the Wildcat line was greatly outweighed, but in both instances their opponents were forced to resort to the forward pass for most of their ground gaining.

From tackle to tackle the Buckeyes average 205 pounds. The program weights are: Conrad, left tackle, 208; Varner, left guard, 212; Smith, center 204; Gallus, right guard, 192, and Monahan, right tackle, 209.

Coach Hanley announced early in the week that Northwestern's hope of a victory Saturday rests upon the forward pass. The Wildcat linemen, capable as they are on defense, do not possess the ruggedness to open holes for the backs on running plays

Maybe They'll Hang On.

If Northwestern's ends, including Manske, Fencl, Thoma, and Jens, acquire the habit of hanging on to Renner's and Olson's throws, the Wildcats will give Ohio plenty of trouble. Against Minnesota, Pug tossed several long passes to receivers in the open, only to have the ball dropped

BUCKEYES TO USE TRICKS.

Columbus, O., Nov. 2.—[Special.]—Ohio State's football team will "shoot the works" when it journeys to Evanston Saturday for the annual battle with Northwestern. The Buckeyes went through the second hard scrimmage of the week today, this time in an effort to polish up trick plays.

Some indication of what the Wildcats may expect was given today when the first part of the drill was taken up with forward passes. Cramer, Rosequist, Oliphant, and Jack Smith did the throwing.

PIATT WINS ILLINI JOB.

Champaign, Ill., Nov. 2.—[Special.]—Lind Piatt seemed a fixture at left guard today as the Illinois varsity football team went through a long scrimmage against a picked freshman squad. Bob May was again at right tackle to make the Illini eleven one with only three sophomore regulars for the first time this year.

Indicating that he expected a strong passing attack at Madison, Coach Bob Zuppke ordered the freshmen to take to the air, which they did with some degree of success. The Illinois running attack showed improvement on offensive plays.

Dave Cook is fast developing at his new post at end and may make a real bid for the position. Chuck Bennis, center, was used on the first string on pass defense in an effort to develop strong reserve strength for Bob Bloom at the pivot post.

BADGER BACKS SLOW.

Madison, Wis., Nov. 2.—[Special.]—Coach Doc Spears encountered difficulty in speeding up the Badgers' backfield this afternoon without diminishing its offensive force. When the faster men were lined up together they appeared unable to block out the defensive team men effectively.

A variety of combinations was tried in an attempt to work Red Peterson and other sprinters into the lineup. Robert Schiller was shifted temporarily from half back to full back and Hal Smith was changed from full back to quarter back.

The best arrangement appeared to be the lineup that has been used most of the time against Big Ten teams played thus far and Coach Spears reverted to it in scrimmage.

PASSES FOOL WOLVERINES.

Ann Arbor, Mich., Nov. 2.—[Special.]—The Indiana passing attack, which has at times this season shown possibilities of clicking like a machine, received the close scrutiny of the Michigan team this afternoon. Executed by two substitute half backs, Renner and Oliver, one supposedly injured, it worked with success which indicated that the Wolverines will be in for a busy afternoon Saturday.

Passes out in the flat, over the line and far down the field, were handled with ease by the reserve men, while the regular secondary defense ran around trying to bat the ball down. Not all of the overhead tries found their receivers, of course, but a sufficiently large number were completed to indicate that Michigan may meet a tartar this week.

GOPHERS TO SAVE LUND.

Minneapolis, Minn., Nov. 2.—[Special.]—Pug Lund of Rice Lake, Wis., may play in only a part of the Mississippi game here Saturday because of a leg injury that was aggravated in the Northwestern contest last week. Lund today was ordered not to do any punting in practice this week and to refrain from all hard work in order to give his leg a chance to return to normal for the Wisconsin game, Nov. 12.

DICK TRACY—In Line of Duty

PAT PATTON, WHO HAD REMAINED ON THE STREET WHEN HE AND TRACY CLOSED IN ON MUCELLI'S FLAT—BEGINS TO FEAR ALL MAY NOT BE WELL UPSTAIRS AND DECIDES TO INVESTIGATE.
WAKE UP TRACY—WAKE UP!
DEY DONE IT—LOOK! DEY SHOT TRACY—IT WAS DAT GUY DAN DONE IT!
GREAT SCOTT!
TAKE THAT CHAIR OUT OF THE WAY. I'LL PUT HIM ON THE COT. WHY DIDN'T HE LET ME COME UP HERE WITH HIM—I WAS AFRAID OF THIS!
HELLO CHIEF—THEY GOT TRACY—SEND AN AMBULANCE HERE AT TWO NINETEEN TRUNK STREET. QUICK!

THEY'RE OFF ON THE TRIP TO NOWHERE

Coach Heartly Anderson of Notre Dame sends the field away in Chicago's 28th international six day bicycle race, which began at the Stadium last night and will continue until 11 o'clock next Tuesday night.

[TRIBUNE Photo.]

Quiz Hickey Tomorrow in Umpire's Suit

[Chicago Tribune Press Service.]

Milwaukee, Wis., Nov. 2.—If Thomas J. Hickey, president of the American association, comes to Milwaukee Friday, as he indicated today he will, for a conference with President L. M. Nahin of the Brewers, an attempt will be made to get service on him for hearing in connection with the $25,000 damage suit begun against him by Jim Murray, a former umpire.

Announcement to this effect was made tonight by Attorney James Kerwin, whom Murray retained as counsel in his court fight to collect damages for alleged blacklisting by Hickey.

To Discuss 1933 Schedule.

Hickey, who has denied Murray's charges, has reported to Nahin he will be here Friday to discuss next year's baseball schedule.

Hickey can be made to testify, Kerwin explained, before a court commissioner as provided in the state's discovery statutes "and that is what we intend to do," Kerwin added, "even though the day of the trial in Circuit court has been fixed tentatively for Nov. 28."

Claims Hickey Favored Blues.

One of Murray's charges against Hickey is to the effect that Hickey suggested to Murray that he (Hickey) wanted Kansas City to win the 1922 pennant. Questions and answers leading up to that alleged overture by Hickey, as developed in the examination of Murray and made public today, follow:

Q.—How do you know he wanted to see Kansas City win the pennant? A.—He told me so. He told me twice. He told all of us once. Then there was nobody present when he told me again. We were in the Kansas City Athletic club room together.

Q.—Alone? A.—Mr. Belden was there and he went out.

Q.—Did he hear the conversation? A.—No, he went out and I came in and I asked Hickey why Mr. Belden went out and he said he had something to do.

Q.—Did he tell you he wanted Kansas City to win through fair or foul means? A.—I don't know how you can take it. He left a note in the hotel for me to come to the athletic club.

Q.—You were then working under him? A.—I was supposed to work the series between Kansas City and St. Paul.

Q.—Did he ever ask you to do anything crooked in baseball? A.—Not exactly, in a way.

Q.—Yes or no, Jim? A.—Well, just a minute, he left a note in the office in the hotel.

Q.—Did you ever throw any games? A.—Never in my life. He didn't want me to throw the game. He said he would like to see Kansas City win the pennant for the good of the game.

Q.—For the good of baseball? A.—Yes.

Q.—Yes, what did that note say? A.—It said to come to room so and so at the athletic club, and I went up there and when I came in he told me to sit down. He said, "I want you to work all the games back of the plate in St. Paul." I said, "why?" He says, "because we are a little afraid of Freeman and I would like to see Kansas City win the pennant," and I said if you think —

Q.—Was St. Paul in the running? A.—They were tied for—I think Kansas City was a game or two ahead. I said, "If you think I am that kind of an umpire, give me my release."

Q.—Did he give you your release? A.—At the end of the season he gave me a release after it was over.

Q.—What year was that? A.—1922

Q.—Did you work for him in 1923? A.—Yes.

Q.—1924? A.—Yes.

Q.—1925? A.—Yes.

Q.—Did he say anything else to induce you to throw any games? A.—Never in his life.

Observers here said it was not unusual to hear Hickey express himself to the effect that he hoped or wanted to see a certain team win. Among these was President Nahin, who said, "I've often heard Hickey say, 'I'd like to see Milwaukee win,' but have we? Well not since 1914."

Records Establish Age of Bowen End as 23; Over Limit

William Velon's school records at Farmington, Ill., whence he came to Chicago, yesterday revealed his age as 23. Velon, end on the Bowen High school football team, which meets Englewood for the Chicago Public High School league central section championship Saturday, said he was only 19, thus being eligible for league athletic competition. The league's age limit is 20.

A. H. Pritzlaff, secretary of the league, who conducted an investigation of reports that Velon was over age, will present the Farmington records to Bowen officials today.

Whether the sectional title will go to Englewood despite the result of Saturday's game will not be known this afternoon. Announcement that Bowen's victories over Tilden Tech, Lindblom and Hyde Park will be forfeited probably will be made by Pat Twomey, Bowen head coach and chairman of the league's football committee.

Mount Carmel is the favorite to defeat Spalding institute of Peoria, Ill., Sunday afternoon at Soldiers' field in a benefit game. The Catholic league champions have not been scored on in their league and practice schedules.

In the Wake of the News

COLLEGE LETTER BOX.

DEAR HARVE: How would you like to sleep nights with what Tus McLaughry, Brown football coach, has on his mind? When Brown faced Yale the Bulldog was undefeated, although it had been tied. Downing Yale, 7 to 2, the Brunonian eleven then looked forward to undefeated Harvard. With that affair over, 14 to 0, for Brown, what's the future?

Now all Brown has to do is meet Holy Cross, Columbia, and Colgate, all of them still undefeated.

What other eleven, I ask you, ever defeated Harvard and Yale, thereby completing five-eighths of its schedule with a clean slate and then found it had to beat three more teams, all undefeated, too, to keep its record clear? Let's drink 'er down for dear old Brown! Brown needs it. Brunonian.

Wake: "Purdue gains ground in middle of field" has been a popular slogan of Chicago newspapers the last week. Michigan, Michigan, Michigan! Ohio beat her, 20 to 7, last year and Wisconsin beat Purdue, 21 to 14. We never hear the last of that defeat, but you newspaper chaps forget Michigan's drubbing.

Purdue let Michigan "in" to the triple tie last fall by beating Northwestern in the post-season charity game. Michigan won from Purdue by point after touchdown, 14 to 13, in 1930, but Purdue walloped the Wolverines, 30 to 14, in 1929.

Michigan wins on passes with few running plays this season, while Purdue gains over 1,000 yards in conference games, and yet all we hear is Michigan. Chicago newspapers are not for the sole enjoyment of Michigan men. Purdue '23.

Harvey: Half an Irishman on a Notre Dame varsity isn't enough. This was clearly demonstrated Saturday by Hogan and Daly of the Pittsburgh Panthers. It is natural to expect a football team representing the nations assembled at the recent peace conference at Geneva would be lacking in intestinal fortitude. As you are well aware, no fighting Irishman cares for too much peace. Please see we are not maligned, as our fighting qualities are among our most cherished characteristics.

Chas. A. McDonald.

Northwestern, 50; Notre Dame, 0 (?).

HTW: Northwestern beat Illinois, 26 to 0; Illinois beat Chicago, 13 to 7; Chicago beat Indiana, 13 to 7; Indiana tied Ohio State, 0 to 0; Ohio State tied Pittsburgh, 0 to 0; Pittsburgh beat Notre Dame, 13 to 0. Therefore Northwestern should beat Notre Dame, 50 to 0, or Illinois should beat Notre Dame, 24 to 0. O yeah, Illini Al.

* *

Dumbbell Pomes.

Friend Harvey calls the football scores,
That bird can surely pick 'em,
But he should watch the "under dog"—
That dog can surely lick 'em.

B. T. M.

* *

This Wake Is Help! Help!
Conducted by Harvey T. Woodruff.

* *

Lake Forest Graduates.

Wake: Six members of the Lake Forest academy championship eleven of 1929 were on the Michigan and Princeton squads which met at Ann Arbor last Saturday, although injuries kept several on the bench. Jack Bales, who scored old Nassau's touchdown, alternated in the Lake Forest back field with Stan Fay and Willie Heston, both injured. Smithies, a Chicago boy, was at end, Mil Draught in the back field, and Jim Quigley, Princeton sub tackle, also a Chicago boy, was at tackle. They all are college juniors now with another year of competition ahead.

J. G. E.

* *

Do You Remember 'Way Back When:

Men were met, and eleven started a football game and the same eleven finished unless taken out by injury?—Penn '97.

White Sox Put 38 Players on Reserve List

BY IRVING VAUGHAN.

The big league magnates are going in on a large scale for economy as soon as they can get around to it, but the majority of them, at least in the American league, weren't annoyed by the red ink of the ledger when they filed the list of their 1933 hopefuls.

The reserve list, made public yesterday by William Harridge, American league president, showed that only three of the eight clubs had neglected to fill up to near the maximum mark of 40 men allowed between Sept. 1 and June 15. The White Sox, making a struggle to recover from their own 12 year depression, have 38 men on the roster. The Yankees own the same number. The Detroit, Cleveland, and Washington clubs total 39 men each.

The three clubs which refused to get excited over anything except outstanding minor league rookies were the St. Louis Browns with a limited 22, the Athletics with 30 and the Boston Red Sox with 28.

Selph, Rothrock Let Out.

The publishing of the reserve list also revealed that the White Sox officials have wielded the ax on a couple of last season's hopefuls. Outfielder Johnny Rothrock and Third Baseman Carey Selph were turned over to the Columbus American association team as part payment for Outfielder Evar Swanson, who reported late in the season.

Selph, at one time with the Cardinals, was drafted a year ago from the Houston Texas league club, and at various times during the season was employed by the Sox on third base. He failed to sparkle as a fielder, although fairly capable with the bat. Rothrock was farmed out to Toronto last spring and recalled last September. He was used as a third baseman but on defense was even shakier than the number of youngsters previously given a chance at the job.

Since Jimmy Dykes was obtained in the deal with the Athletics there was no need of keeping more than one or two other third base aspirants around for experimental purposes in the spring.

Coaches May Not Return.

The Sox officials filed no claims on the services of those who served as team coaches last season. This indicates that Manager Lew Fonseca, who incidentally is listed as one of the players, may be thinking of not reengaging Johnny Butler and Bill Cunningham, who filled those jobs during the 1932 campaign.

Of the Sox list of 38 men only seven are total or half strangers to the south side clients. Joe Bartulis, former University of Illinois pitcher, who was farmed out to Buffalo, has been recalled and also Pitcher Grant Bowler, who bounced back a couple of time last season. Three youngsters have been obtained from the Waterloo, Ia., club. They are Infielder Joe Chamberlain, Outfielder Fabian Gaffke and Pitcher Leslie Tietje. Joe Heving, a pitcher, was drafted from Indianapolis and J. S. Wilson, also a pitcher, was purchased from Buffalo. Wilson was with the Boston Red Sox in 1927.

Kolls Joins American League Umpiring Staff

Rock Island, Ill., Nov. 2.—(AP)—Louis Kolls will join the American league umpiring staff next year, he was notified today. Kolls was purchased from the International league, where he had officiated for the last two seasons.

CARDS STRESS PUNTING FOR PACKER GAME

Holmer Must Out Kick Lewellen.

Coach Jack Chevigny is stressing individual instruction for the Cardinals this week in preparation for the game with the Green Bay Packers at Wrigley field Sunday.

Walt Holmer, who played impressively against Brooklyn, wasn't quite up to his usual standard in punting. He wasn't hurried because the Cardinal line operated effectively. Holmer was called upon to kick five times and averaged under 40 yards, which isn't good enough to compete with the punts usually produced by Verne Lewellen of the Packers.

Lewellen, who is playing his ninth year with Green Bay, is one of the greatest punters in the National league and in addition to him the visitors will have Clark Hinkle, who is playing his first season in the league.

Hinkle came from Bucknell with a reputation as a punter. Under the direction of Coach Curly Lambeau he has improved until he now rates with the top notchers in the league.

With this in mind, Chevigny has Holmer putting in considerable time to come out of his slump. Tony Holm also is getting some instruction in punting. He got off two kicks in last Sunday's game for an average of only 36 yards, which isn't National league standard.

More Shifting at Notre Dame Has No Effect on Play

Notre Dame, Ind., Nov. 2.—[Special.]—A further shakeup in the Notre Dame football lineup today sent Joe Sheeketski up to the varsity at right half back in place of his junior rival, Ray Brancheau. Sheeketski is a senior.

But the change failed to have its desired effect, just as the shifting of three other shock troops to the varsity Monday failed to supply the spark needed in the first team.

Keeping the ball throughout an hour's drill, the first team scored only three touchdowns against the same reserve club which lost to Texas Tech, 39 to 0, last Friday. On its first march, which occupied 15 minutes, the varsity fumbled twice, with the reserves recovering, and failed to make downs three times.

Coach Hunk Anderson ordered the ball returned to the varsity each time, however, and George Melinkovich, full back, finally plunged over from the 2 yard line. Mike Koken, who was elevated to the first team Monday to replace Nick Lukats, left half, did everything expected of a varsity ball carrier, but he was left stranded repeatedly as his interference failed to block.

Sheeketski's blocking was effective, but the line failed to go through the secondary. A lack of speed and leg drive in both line and back field was obvious.

Anderson said today he expects the six-three-two defense from Kansas Saturday, and the other teams on Notre Dame's schedule.

"The only way we can break through this type of defense," he said, "is to get to the point of attack before the defense is set. I'm going to stress speed from now on. We've been loafing too long."

Only 50c NORTHWESTERN
Evanston Dyche Stadium and Return
Homecoming!
NORTHWESTERN vs. OHIO STATE
Saturday, November 5th
Special Football trains will leave Madison St. Station 12:50 p. m. and at frequent intervals thereafter. You're there for the first kick-off.
CITY TICKET OFFICE 148 S. Clark St., Dear. 2121

THESE ARE FIGHTS!
BARNEY ROSS VERSUS GOLDIE HESS
BATTAGLIA VS TERRY 10 RDS. (This is DYNAMITE)
DAVE SHADE VS JIMMY SLAUGHTER
A MIDDLEWEIGHT CLASSIC - 10 RDS.
TWO OTHER FIGHTS
SEATS NOW ON SALE
Box Offices BOND'S 65 W. MADISON Prices $5 $3 $2 $1.50
STADIUM GRILL 1800 W. MADISON and 1140 LAKE ST. in OAK PARK RINGSIDE $5.50 ALL TAX INCLUDED
FRIDAY NOV. 11
CHICAGO STADIUM
1800 BLOCK WEST MADISON ST.

If you have one of those bucko beards that so delight to take a fall out of paper-thin wafers, introduce it to GEM Micromatic Blades, which haven't yet met stubble tough enough to baffle or balk 'em. Single- or double-edged. And *both* built to fit the New GEM Micromatic—the razor that crowds $660,000 worth of new and exclusive features into a dollar shaving set.
Gem Doubledge Blades fit Gem Micromatic Razors *only.*
Gem Singledge Blades fit *all* Gem Razors *new or old.*
American Safety Razor Corp., Brooklyn, N. Y.
GEM BLADES

QUALITY—SERVICE—SATISFACTION
Crosby Square Authentic Fashions
Exact duplicates of famous British custom shoes
$5
You'll agree they're the equal of standard $8 shoes
All the true blood distinction of their forbears—the famous custom shoes from Saville Row, London. All their suppleness and sturdiness, too—in these brawny Cordovans, calfskins and imported Scotch grains. It's easy to see why so many men think Crosby's are every bit the equal of standard $8 shoes
8th floor
Maurice L Rothschild
State at Jackson

Mail and phone orders filled
Telephone Harrison 9000
PHOENIX PURE SILK MEN'S SOX
35c
3 PAIRS FOR $1
They've created a tremendous sensation—and they should. For there's not only absolutely pure thread silk—but also fine workmanship, perfect fit, and the famous Phoenix "Extra Mileage" foot—all for 35c. Black, tan, brown, gray, navy, white
Maurice L Rothschild
State at Jackson

BRITISH RIOTERS GO ON TRIAL; TWO GET JAIL TERMS

Several Fined; Marchers Start to Return Home.

BY JOHN STEELE.
(Pictures on back page.)
[Chicago Tribune Press Service.]

LONDON, Nov. 2.—All approaches to the Bow street police court were heavily guarded today during hearings of charges against twenty-seven men who were arrested in last night's unemployed disturbances in London. There was no trouble, however. The police kept small groups of idlers moving.

Two of those accused of attacking police were given six months at hard labor. Several others were fined. The cases of the others were held over for a week. One hunger marcher from Edinburgh, who was sentenced to six months at hard labor, struggled fiercely in the dock. "Down with the 'means test' and starvation," he screamed. It took five policemen to remove him to a cell.

Judge Rebukes Sightseers.

The magistrate stated during the proceedings that in spite of repeated warnings, a number of sightseers thronged the scene of the disturbances, greatly hindering the work of the police.

"I should like it to be generally known," he said, "that if any citizens do appear and are present when disorders arise, it is their duty to help the police. If they are called upon to help the police and do not do so they are guilty of an indictable offense."

Police last night arrested a man found in the rear of the prime minister's Hampstead house. When arrested he had half a brick in his hand and two others under his arm. He told police that he was just having a look around and when asked about the bricks he said that he was just playing with them. His case was held over for a week. The prime minister is not at the residence at present

Question Raised in Commons.

During questions in the house of commons this afternoon on last night's disturbances, Home Secretary Sir John Gilmour said that 41 persons were arrested and that 12 policemen and 32 others were injured.

Several groups of hunger merchers are preparing to go home. The first move was made by the Brighton contingent, numbering 30, which left London by coach today. Arrangements were made for others to leave by rail tonight.

Chauffeur for Ogden Mills, Treasury Head, Kills Self

New York, Nov. 3 [Thursday].—[Special.]—The body of Frederick White, 55, one of the private chauffeurs employed by Secretary of the Treasury Ogden L. Mills, was found in the cellar of Mr. Mills' garage in 52d street early this morning, six hours after White had committed suicide, according to police, by shooting himself in the head. A .32 caliber pistol was found near the body. White, who had been employed by Mr. Mills for more than 30 years, was despondent since the death of his wife three years ago, according to Joseph B. Weisman, another chauffeur in Mr. Mills' employ.

E. C. Belknap, Evanston, Dies on Train in New York

Edwin C. Belknap, 70 years old, 516 Greenwood boulevard, Evanston, died yesterday on a New York Central passenger train at Harmon, N. Y. Heart disease apparently was the cause of death. Mr. Belknap was a retired executive of the Corbett Lock company. Neighbors said he and his wife left Evanston to visit their daughter, Mrs. William Thompson, at Mount Vernon, N. Y.

HAROLD TEEN—THE GUILTY ONE

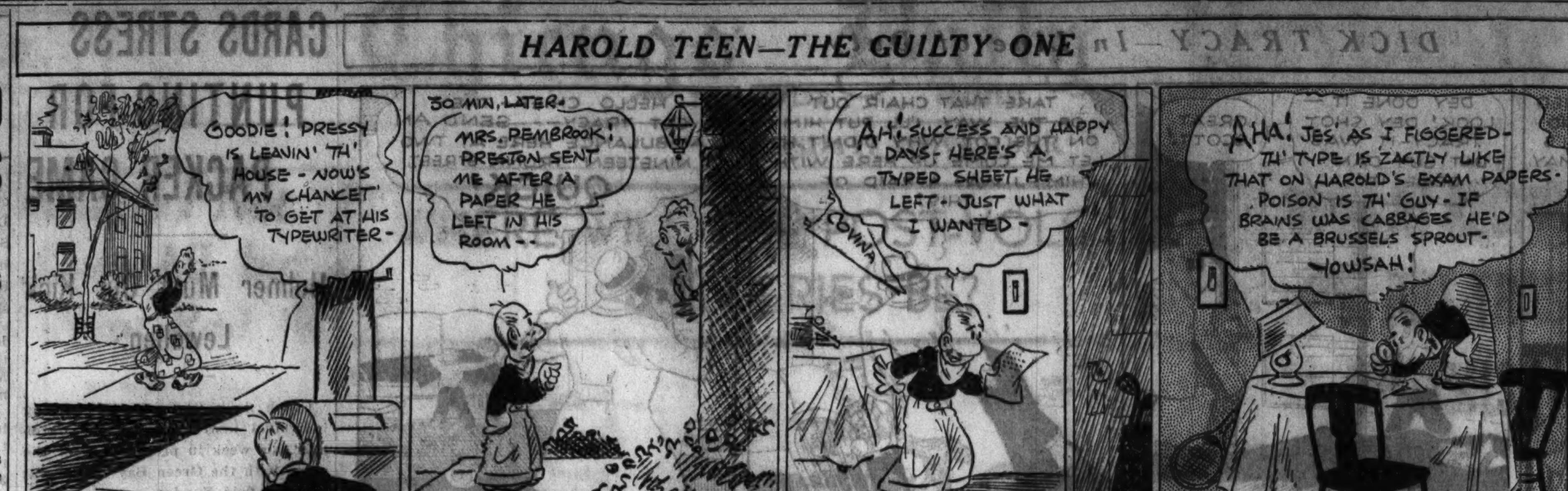

WILLIAM MORRIS, 73, PROMINENT THEATER FIGURE, DIES IN CLUB

New York, Nov. 2.—(AP)—William Morris, one of the most prominent figures in the American theater and widely known philanthropist, died early today of a heart attack while playing pinochle in the Frairs club. He was 73.

He was head of the William Morris enterprises, a theatrical booking and casting agency, with offices in London, New York and Hollywood.

He introduced Harry Lauder to the American stage and managed such headliners as Maurice Chevalier, Paul Whiteman and Tom Mix.

He was president of the Jewish Theatrical guild, which he founded, and was a director of the National Variety Artists' $750,000 sanitarium at Saranac Lake, N. Y. His widow and two children survive.

33 WOUNDED AS REDS FIRE UPON HAMBURG NAZIS

[Chicago Tribune Press Service.]

BERLIN, Nov. 2.—Twelve Hitlerites and a spectator were seriously wounded and twenty others slightly injured at Hamburg today when communists attacked several Hitlerite squads with rifle fire.

Nationalists declared that in raids which were carried out afterwards Hamburg police secured proof that Red gangs are organizing robberies to get funds for their election campaign.

The relations between the federal government and Bavaria became further strained today after Chancellor von Papen ordered these relations "reduced to a minimum." This is Von Papen's reply to charges by Bavaria's premier, Dr. Heinrich Held, that Von Papen violated the rulings of the Supreme court and broke the promises he made to Bavaria when he expanded his iron rule in Prussia after the decision of the Leipzig court.

Dr. Held charged that the measures taken by Von Papen show that he is endeavoring to annihilate the federal government and replace it with a centralized government controlled by him.

Fred C. Madary, Veteran of Police Force, Is Dead

Fred C. Madary, 53 years old, veteran Chicago policeman, died yesterday at the home of his son, Roy, also a policeman, at 5414 North Western avenue. On Oct. 11 he and his wife, Tina, drove to Valparaiso, Ind. On their way back Mrs. Madary, who was driving, was killed. Although Policeman Madary was only slightly injured the shock of his wife's death is believed to have hastened his own. He was assigned to the Sheffield avenue station.

BUREAU CHIEFS IN GOTHAM GIVE UP LIMOUSINES

They Ride Subway to Work for Change.

BY TOM PETTEY.
[Chicago Tribune Press Service.]

New York, Nov. 2.—[Special.]—The battle of the limousines is on in New York and a number of municipal department heads are having their shoes equipped with rubber heels and are getting a first hand introduction to the subway.

Acting Mayor Joseph V. McKee has had a lot of disappointments in recent weeks, but he is still determined to put the city on its feet—at least so far as limousine riding officials are concerned.

Today approximately 100 or the 120 bureau and department chiefs who have been accustomed to rolling down to work in city owned automobiles arrived at their offices by means of the subways, taxicabs, and their wives' runabouts. Another twenty diehards banded together to fight for their automobiles, and the war was on.

Considers Legal Action.

Mr. McKee started an inquiry this afternoon to ascertain why his order had been ignored by Chief Justice Timothy Leary and seven members of the board of education. He indicated he was considering legal action to force the recalcitrants from the cushions of their city owned pleasure cars.

Meanwhile, more than 100 city owned automobiles were turned into three city garages. A number of the more luxurious vehicles were lined up alongside former Mayor Jimmy Walker's $18,000 cabriolet in the city's 16th street garage.

There was a bit of grumbling from those who gave up their city cars, but no concerted objections until George J. Ryan, president of the board of education, advised his bureau heads that the order did not apply to them.

Mr. Ryan reasoned that he had applied to the sinking fund commission for the education board automobiles and that only the sinking fund could take them back.

Under Court Jurisdiction.

At Municipal court this afternoon it was said Justice Leary, another of the holdouts, was under the jurisdiction of the Appellate division and therefore not subject to the acting mayor's orders. Justice Leary is a candidate for the Supreme court bench.

Meanwhile, the sinking fund commission, which holds the turned in automobiles, is debating what to do with them. Present plans contemplate the sale of sixty of the limousines while the other smaller cars will be used for a municipal taxi service.

Coal Dealer Is Wounded in Brawl in Woman's Flat

Randall Powell, 42 years old, of 1512 Congress street, was shot in the abdomen last night during a brawl in an alleged beer flat at 1418 Van Buren street. His assailant, Harry McNichols, 36 years old, was arrested and asserted that Powell was shot in a struggle for a revolver. McNichols said the struggle occurred when he tried to eject Powell from the flat at the request of Mrs. Alice Malone, alleged owner. McNichols said Powell drew the gun. The wounded man asserted it was McNichols. Powell, who is the owner of a small coal business, is in a serious condition in the county hospital.

Police Charge Bandit Used Toy Pistol in Cafe Holdup

James Duffy, 27 years old, of 67 Main street, Buffalo, N. Y., was captured by police at Michigan avenue and Adams street last night a few minutes after a Thompson restaurant at 214 South Wabash avenue had been held up and $4 taken. The $4 and a toy pistol, which police said he had used to threaten Samuel J. Beck, the restaurant manager, were found in Duffy's pockets. The policemen who caught Duffy were Adolph Weber and William Lamick of the First district, and George Koerber of the south park force. They fired several shots to halt him.

Maid Shot in Evanston Home Sues for $75,000

Edwin B. Thurman, 2442 Sherman avenue, Evanston, an insurance man and a member of the Pistol club organized by the Evanston Business Men's association to combat bandits, was named defendant, with his son, Edwin Jr., 12 years old, in a suit for $75,000 filed yesterday 'n the Superior court by Elzora Rundall, 6521 Langley avenue, a Negro maid. She charged that a year ago Thurman left his pistol lying about the house and that his son picked it up, discharged it accidentally, wounding her.

Rescues Boy, 5, Buried in Collapse of Tunnel

William Leinweber, 5 years old, of 10211 Avenue M, was buried underground for ten minutes yesterday when a tunnel at Avenue M and 102d street, dug by himself and several playmates, collapsed. He was rescued by Fred Hart, 19 years old, who dug through the earth with his hands for ten minutes and freed the unconscious child. Dr. Harold W. Zimmerman, 10060 Ewing avenue, revived William after an hour's work.

SHOT IN QUARREL; DIES.

Pedro Lira, 30 years old, who was shot on Tuesday by Henry Brown, 20 years old, a Negro, in an argument in a rooming house at 1227 South Sangamon street, died yesterday in the county hospital. Brown told police he shot in self-defense.

CROSSWORD PUZZLE

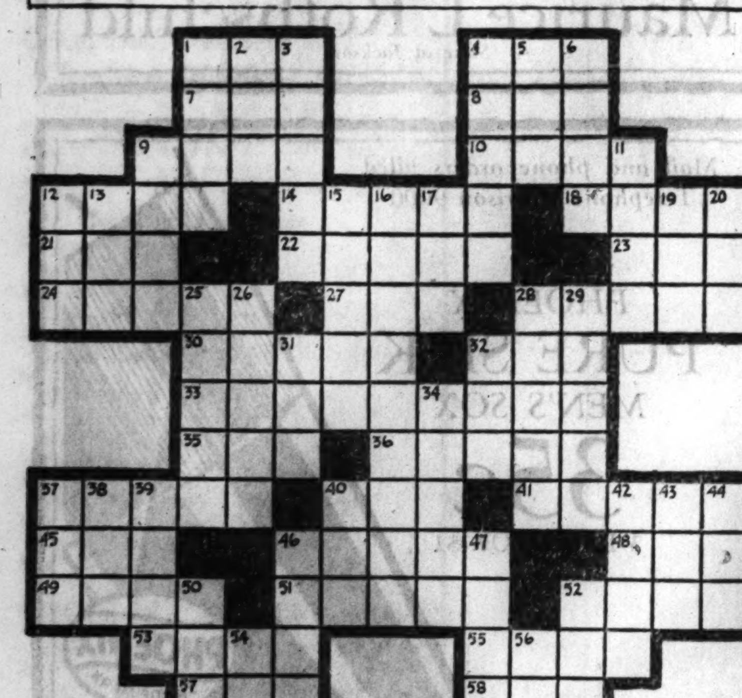

HORIZONTAL

1. Old woman
4. Turf
7. Past time
8. Vegetable
9. Depict
10. Soldiers
12. Toward the sheltered side
14. Lowest point
18. Strike an attitude
21. Meadow
22. Proceed furtively
23. Hasten
24. Flowering bush
27. Annoy
28. Emit vital fluid
30. Buy off
32. Hired player
33. Good to eat
35. Punching tool
36. Hackneyed
37. Accounts payable
40. Bind
41. Wrong guess
45. Playing card
46. Fore part
48. Related facts
49. Costly
51. Steamship
52. Group of workers
53. Size of type
55. Pain
57. Possessive adjective
58. New Zealand bird
59. Mound of sand
60. Burst

VERTICAL

1. Rabbit
2. In Turkey, a chief officer
3. Dresses
4. Piece of fire
5. Across [poetic]
6. Wet
9. Distribute
11. Long since
12. Whole amount
13. Hawaiian garland
15. Excuse
16. Order
17. Writing fluid
19. Bring an action
20. Finish
25. Persian dervish
26. Groups of sailors
28. Beast
29. The vanquished
31. Sick
32. Hawaiian food
34. Girl's name
37. Evil
38. To cool
39. Jump
40. Prefix meaning three
42. Scarce
43. Unity
44. Uncooked
46. Burst of fire
47. Hobo
50. Uprising
52. Fellow
54. Catchword
56. Dove's cry

YESTERDAY'S PUZZLE SOLVED

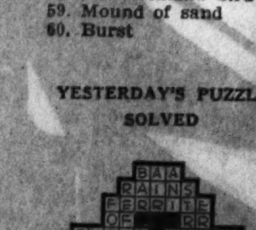

TODAY'S RADIO BROADCASTS

7 A. M.
W-G-N—"Good Morning," musical program.
KYW—Musical program.
WMAQ—Tune Time.
7:30 A. M.
WMAQ—Morning worship.
WBBM—Christian Science program.
WIBO—Melodies.
WCFL—Cheerio.
7:45 A. M.
WBBM—Brad and Al.
WLS—Jolly Bill and Jane.
8 A. M.
WGES—Poland's music.
WCFL—Aeroplane club.
WBBM—Musical Time Saver.
WLS—Gene and Glenn.
8:30 A. M.
W-G-N—"Good Morning," musical program.
WMAQ—Vic and Sade.
WBBM—Modern living.
9 A. M.
W-G-N—Weather report; Charlie White's Gym of the Air.
KYW—Musical melange.
WBBM—Melody parade.
9:15 A. M.
W-G-N—Clara, Lu 'n' Em.
WMAQ—Debate by Phillips High school pupils on Gateway amendment.
9:30 A. M.
W-G-N—Board of Trade reports; "Mail Box."
WCFL—Highlights of Music.
WIBO—Little Harry.
KYW—Swinging along.
WLS—Talk on National Live Stock and Meat board.
WMAQ—Our Daily Food.
9:45 A. M.
W-G-N—"The Whistler and His Dog."
WBBM—"Have You Heard?"
WMAQ—"Animal Life on West Africa," Joseph E. Elliot.
KYW—Consolaires.
10 A. M.
W-G-N—Billy Hughes, songs and patter.
WMAQ—Cooking talk.
10:15 A. M.
W-G-N—"Melody Favorites;" organ.
WMAQ—"Here's to Charm."
WBBM—Harriet Cruise and Four Norsemen.
10:30 A. M.
W-G-N—Weather report; Digest of the News.
WBBM—Smiling Ed McConnell.
WMAQ—Rythm Ramblers.
10:45 A. M.
W-G-N—Beauty School of the Air.
KYW—Adult Education council.
WIBO—Little Song Shop.
11 A. M.
W-G-N—Hank Harrington.
WMAQ—University of Chicago lectures.
WENR—Men o' Song.
11:15 A. M.
WENR—Miracles of Magnolia.
WBBM—Virginia Clark; Gene and Charlie.
11:30 A. M.
W-G-N—Board of Trade reports.
WMAQ—On Wings of Song.
KYW—National Farm and Home hour.
11:35 A. M.
W-G-N—"Painted Dreams," sketch.
11:45 A. M.
W-G-N—Good Health and Training. Dr. Douglas Campbell.
NOON.
W-G-N—Rev. Fr. Walter Croarkin, St. Agatha's Catholic church.
WLS—Maple City minstrel show.
12:30 P. M.
W-G-N—Atlantic City musicale.
WMAQ—George Scherban's orchestra.
WIBO—Reading Room.
12:45 P. M.
WMAQ—Patricia Gordon.
KYW—Rose Vanderbosch, pianist.
1 P. M.
W-G-N—Allan Grant, pianist.
WBBM—Tess Gardell, songs.
KYW—Dan Russo's orchestra.
WLS—Newton Jenkins, talk.
1:15 P. M.
W-G-N—Palmer house ensemble.
WBBM—Chicago hour.
1:30 P. M.
WBBM—Columbia School of the Air.
WCFL—Bridge chat.
WMAQ—Public schools program.
1:45 P. M.
W-G-N—Lawrence Salerno, baritone.
WLS—Three Contraltos.
2 P. M.
W-G-N—Woman's City club.
WIBO—Eddie and Fannie's Gossip club.
WLS—Mary E. Wooley and Addie Dickerson, Republican talks.
2:10 P. M.
W-G-N—Palmer House ensemble.
2:15 P. M.
WCFL—U. S. Navy band.
WMAQ—Adventures in Hobby Riding.
2:30 P. M.
W-G-N—June Baker, home talk.
WBBM—Frank Westphal's orchestra.
KYW—Women's Radio Review.
3 P. M.
W-G-N—Rondoliers, string trio.
WBBM—U. S. Army band concert.
3:15 P. M.
W-G-N—Dick Hayes, baritone.
KYW—Dr. Herman Bundeson.
WMAQ—Thursday Special.
WIBO—William H. Dieterich.
3:30 P. M.
W-G-N—U. S. Army band.
KYW—The Two Doctors.
WBBM—Brooks and Ross.
3:45 P. M.
WBBM—Mrs. Pearl Keefer, Forget-Me-Not Day.
WENR—The Lady Next Door.
4 P. M.
W-G-N—Robert Ball, reader.
WMAQ—Women's Calendar.
WBBM—Ben Alley.
4:10 P. M.
W-G-N—Blanche Thompson, soprano.
4:15 P. M.
WENR—Musical Dreams.
WIBO—Cerny ensemble.
4:20 P. M.
W-G-N—Leon Benditsky, pianist.
4:30 P. M.
W-G-N—Dick Hayes, baritone.
KYW—Harold Bean, tenor.
WENR—Old Pappy.
4:45 P. M.
W-G-N—Jane Carpenter, organ.
WENR—Musical Moments.
5 P. M.
W-G-N—"The Devil Bird," sketch.
WIBO—The Story Lady.
WENR—Tim Healy.
WBBM—Capt. Jack.
5:15 P. M.
W-G-N—Jane Carpenter, organ.
WMAQ—The Spellbinder.
KYW—Penrod and Sam.
WBBM—Tarzan of the Apes.
WENR—Joe Furst's orchestra.
5:30 P. M.
W-G-N—The Singing Lady.
WBBM—Skippy.
KYW—Uncle Bob.
5:45 P. M.
W-G-N—Little Orphan Annie, sketch.
WBBM—The Champions.
WMAQ—Sekatary Hawkins.
6 P. M.
W-G-N—Palmer House ensemble.
WMAQ—John Erskine, Heywood Broun.
WENR—"What's the News?"
WBBM—Schlagenhauer's Party.
6:15 P. M.
W-G-N—The Secret Three, sketch.
WIBO—Rupert Bippus, talk.
WMAQ—Sketch with Raymond Knight.
WENR—Ward Wilson and Vagabonds.
6:30 P. M.
W-G-N—Tom, Dick and Harry, songs.
KYW—Ray Perkins.
WBBM—Sports Review.
6:45 P. M.
W-G-N—Georgie Price and Benny Kreuzer's orchestra.
WIBO—Judge Otto Kerner.
WENR—The Goldbergs.
WMAQ—Johnny Hart in Hollywood.
7 P. M.
W-G-N—Abe Lyman's band.
WMAQ—Alice Longworth, for Republican national committee.
WBBM—Thomas J. Courtney, talk.
WGES—Polish Composers.
7:15 P. M.
W-G-N—Jack Benny, Ted Weems orchestra.
WBBM—Billy White, tenor.
WLS—Ben Bernie's orchestra.
KYW—Vincent Lopez's orchestra.
7:30 P. M.
KYW—Dr. Herman Bundeson.
WBBM—Quin O'Brien for the Democratic national committee.

Today's Features

7 p. m.—WMAQ—Alice Longworth, speaking from Cincinnati for Republican national committee.

7:15 p. m.—W-G-N—Jack Benny, Ted Weems' Orchestra, and Andrea Marsh.

7:45 p. m.—W-G-N—Evan Evans, baritone, with Jack Denny's Orchestra.

7:45 p. m.—WLS—Howard Thurston, world famous magician.

8:30 p. m.—WENR—Maj. Gen. Smedley Butler, Brig. Gen. Pelham D. Glassford, and Floyd Gibbons, from Philadelphia.

9 p. m.—WBBM—Fannie Hurst, authoress, and Daniel J. Tobin, speaking for the Democratic program.

9:15 p. m.—Gov. Franklin D. Roosevelt and Owen D. Young speaking before Republican Roosevelt for President Club in New York. This will be broadcast over an NBC network, but no Chicago outlet had been arranged last night.

11 p. m.—Hal Kemp's Orchestra.

CHICAGO WAVE LENGTHS.

	Meters.	Kilos.		Meters.	Kilos.
W-G-N	416.4	720	WAAF	325.9	920
WIBO	535.4	560	WCFL	309.1	970
WPCC	535.4	560	KYW	293.9	1020
WMAQ	447.5	670	WMBI	277.6	1080
WBBM	389.4	770	WGES	220.4	1360
WENR	344.6	870	WJJD	265.3	1130
WLS	344.6	870			

WLS—Rin Tin Tin Thriller.
WJJD—Mooseheart band.
7:45 P. M.
W-G-N—Evan Evans with Jack Denny's orchestra.
WBBM—Husk O'Hare's orchestra.
WLS—Howard Thurston's Magic Show.
KYW—Chandu, the Magician.
8 P. M.
W-G-N—Boswell Sisters in "Music that Satisfies."
WLS—Death Valley Days.
WMAQ—Capt. Henry's Show Boat.
WCFL—Judge Henry Horner.
8:15 P. M.
W-G-N—Four Mills Brothers.
WIBO—Floyd M. Kenlay.
8:30 P. M.
W-G-N—The Story of Omar Khayyam.
WENR—Gen. Pelham D. Glassford, Gen. Smedley D. Butler, Floyd Gibbons.
8:45 P. M.
WBBM—The Band of Distinction.
WIBO—Mobile Moaners.
9 P. M.
W-G-N—Time signal; Around the World, sketch.
WIBO—Wendell Hall.
KYW—Rex Maupin's orchestra.
WBBM—Daniel Tobin and Fannie Hurst for Democratic program.
9:15 P. M.
W-G-N—"Big Leaguers and Bushers."
NBC—Gov. Franklin D. Roosevelt and Owen D. Young in New York.
WIBO—Edward Brundage, talk.
9:30 P. M.
W-G-N—Tomorrow's Tribune.
KYW—Inspector Stevens and Son.
9:40 P. M.
W-G-N—Headlines of Other Days.
9:45 P. M.
W-G-N—Arch Bailey, baritone.
WBBM—Myrt and Marge.
KYW—Ralph E. Church dramatization.
10 P. M.
W-G-N—Time signal; Art Kassel's orchestra.
WENR and WMAQ—Amos 'n' Andy.
WCFL—School teachers' talk.
10:15 P. M.
W-G-N—"The Dream Ship."
WMAQ—Dan and Sylvia.
WENR—William H. Dieterich.
10:30 P. M.
W-G-N—Weather report; Bernie Cummins orchestra.
KYW—Dan Russo's orchestra.
WENR—Ben Bernie's orchestra.
WMAQ—Del Coon's orchestra.
WCFL—Armour Glee club.
10:45 P. M.
WMAQ—Six day bicycle races.
11 P. M.
W-G-N—Hal Kemp's orchestra.
WMAQ—Al Handler's orchestra.
WENR—Hollywood on the Air.
KYW—Frankie Masters' orchestra.
11:15 P. M.
KYW—Don Pedro's orchestra.
11:20 P. M.
W-G-N—Clyde McCoy's orchestra.
11:30 P. M.
KYW—Mark Fisher's orchestra.
WENR—Frankie Masters' orchestra.
11:40 P. M.
W-G-N—Art Kassel's orchestra.
MIDNIGHT.
W-G-N—Hal Kemp's orchestra.
WENR—Earl Hines' orchestra.
WMAQ—Al Handler's orchestra.
12:15 A. M.
W-G-N—Art Kassel's orchestra.
WMAQ—Del Coon's orchestra.
12:30 A. M.
W-G-N—Clyde McCoy's orchestra.
WBBM—Husk O'Hare's orchestra.
KYW—Vincent Lopez's orchestra.
1 A. M.
W-G-N—Hal Kemp's orchestra.

Leader of Farm Credit Group on Radio Today

H. A. Chetham, manager of the Chicago branch of the Regional Agricultural Credit corporation, 4201 South Halsted street, will talk over radio station WLS at 12:15 p. m. today, explaining what the corporation is trying to accomplish and what the farmer and stockman should do to make use of its facilities.

[ADVERTISEMENT]
VOTE X DEMOCRATIC
Tune In Tonight!
Judge Henry Horner
WCFL—8:00
Thomas J. Courtney
WBBM—7:00

FRENCH PRINCE, KIN OF NAPOLEON, DIES AT AGE OF 76

CHAMBLY, Oise, France, Nov. 2.—(AP)—Prince Joachim Napoleon Murat, in whose home the late President Woodrow Wilson lived for a time during the peace negotiations which ended the world war, died today at the age of 76.

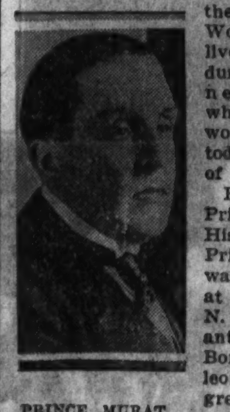

PRINCE MURAT.
[Kadel & Herbert.]

He was the fifth Prince Murat. His father, also Prince Joachim, was born in 1834 at Bordentown, N. J., a descendant of Caroline Bonaparte, Napoleon's sister. His great-grandfather was a marshal in Napoleon's army.

In 1918, when Wilson came to France, he occupied for a short time Prince Murat's town house in the Rue de Monceau. It contained many souvenirs of George Washington, whose niece married Prince Achille Murat.

BODY OF JUNGLE VICTIM ARRIVES; FUNERAL TODAY

The body of Thomas Walsh Jr., who perished in the jungles of Ecuador last July 29 while on a gold hunting expedition with another youth, arrived in Chicago yesterday. Funeral services will be held at 10 a. m. today at St. Ita's church and burial will be in All Saints' cemetery.

Among those who will attend the ceremonies will be George Chavarri, Peruvian consul in Chicago, through whose assistance a rescue expedition was sent out to find Walsh and his companion, Harold Foard, who survived.

Young Walsh's parents, Mr. and Mrs. Thomas Walsh, live at 5340 Kenmore avenue.

Funeral for Ralph Budd's Mother Held in Portland

Portland, Ore., Nov. 2.—(AP)—Funeral services were held here today for Mrs. Mary A. Budd, 83, who died at her home in Multnomah Monday night. One of her two sons, Ralph Budd, president of the Chicago, Burlington and Quincy railroad, reached Portland this morning for the services. Mrs. Budd is survived by another son, John Budd of Des Moines, and by three daughters, Beulah Budd of Portland, Mrs. George Kahl of Oregon City, and Helen Budd of Everett, Wash.

Bares Death from Gun Shot of Widowof Liner's Captain

PARIS, Nov. 2.—(AP)—A burial announcement by the United States consulate today revealed the death from a gunshot wound of Mrs. Joan Parker Rind, widow of the late Capt. William Rind of the liner President Harding. The consulate said Mrs. Rind was found dead on Aug. 26 and that Paris police had informed the consulate it was a case of suicide.

AT LAST PILES
ACTUALLY REDUCED WITHOUT SURGERY!
Now it is possible to do more than merely soothe Piles. Now it is possible actually to reduce the swollen or enlarged blood vessels which Piles are, without the need of an operation. Now, the first time, a home medicinal treatment is available which not only stops the pain and itching of piles, but at the same time, actually shrinks the enlarged veins.
Pazo Ointment is a complete and effective treatment for Piles because it does three things. It soothes the sore and inflamed parts. It heals the irritated and torn membrane and tissue. It shrinks or reduces the swollen blood vessels. Thus, it not only merely relieves Piles, but actually tends to correct the condition as a whole. The relief you seek is supplied in Pazo Ointment—and the method of application. (See picture below.) Thousands say that Pazo gave them the first real relief they ever had from Piles. Thousands say that it saved them the need of a painful operation. One trial of Pazo will convince you that it is YOUR relief, too! All drug stores sell Pazo Ointment in the Collapsible Tube with special Pile Pipe, complete for 75c. Try it today.

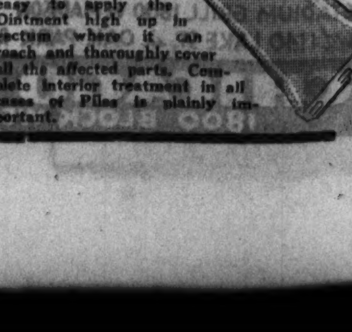

Perforated Pile Pipe Attached to Collapsible Tube Makes Application Correct and Easy
The PAZO Collapsible Tube and Perforated Pile Pipe makes it very easy to apply the Ointment high up in rectum where it can reach and thoroughly cover all the affected parts. Complete interior treatment in all cases of Piles is plainly important.

Funeral Rites on Friday for Joliet Police Official

Joliet, Ill., Nov. 2.—[Special.]—Funeral services will be held Friday at 8:30 a. m. for William E. McCanna, 42, assistant chief of police, who died here this morning. The services will be at St. Patrick's Catholic church, with burial at Mount Olivet cemetery, Joliet. McCanna was a victim of typhoid fever. He was a member of the Joliet police department 19 years. He became a captain in 1927 and was promoted to assistant chief 18 months ago. He served with an overseas ambulance unit for seven months in the world war. Besides his widow, Margaret, McCanna is survived by five small children, one brother, and a sister.

17 talented Hollywood artists · · 35-piece orchestra · · original music · · mystery, comedy and thrills in
THE STORY OF . . . OMAR KHAYYAM
A MUSICAL DRAMA

Sponsored by DIAMOND WALNUTS California's finest
DON'T MISS IT
WGN TONIGHT 8:30

(ADVERTISEMENT.)
NEWTON JENKINS
Outstanding Progressive will discuss Campaign Issues
WLS Today at 1:00
TUNE IN!

(ADVERTISEMENT.)
Professor JAMES WEBER LINN
Speaks for HORNER for Governor
WENR 10:15 Tonight

HURSEN Funerals and Chapels
Hursen Funerals are famous for unmatched elegance, superb automobile equipment, unusual fineness of service and the most spacious and beautiful Organ Chapels in America. Nevertheless Hursen Funerals cost less! There is no charge whatever for the use of any of the Hursen Chapels. There are three Organ Chapels within easy reach on the North, South and West Sides. The North Side Chapel, recently remodeled, is the finest of its kind in this country. In each Chapel there are private compartments for families, societies and lodges. No extra charge for use of finest automobiles. No matter where you live, call
Hursen
West—2346 W Madison St. Ph. WESt 0100
North—929 Belmont Av. Ph. WEllington 1724
South—1820 S. Michigan Ph. CALumet 4030
Chicago's Independent Funeral Director

NO CHARGE FOR USE OF CHAPEL OR RECEPTION ROOMS
CASKETS AS LOW AS $25.00
Lain & SON UNDERTAKERS
63rd. & HARVARD
TEL: WENTWORTH 0025

DEATH NOTICES

In Memoriam.

RICHARDSON—Laura E. Richardson, in fond and loving memory of my dearly beloved wife, who passed away eight years ago today, Nov. 3, 1924.
LOVING HUSBAND AND FAMILIES.

Fraternal Notices.

ILLINOIS CHAPTER, NO. 483, O. E. S.—Mrs. Fannie Wetterbahn. Funeral Friday, 10 a. m., at chapel, 2346 W. Madison-st. MRS. RAE LEVINSON, Worthy Matron. MRS. KATE KRAWITZ, Secy.

ANDERSON—William G. Anderson of 8127 Woodlawn-av., beloved husband of Charlotte, loving father of John, Loretta, Roy, Fred, Lillian, and the late Robert. Funeral Thursday, Nov. 3, at 2 p. m., from his late home, to Salem Lutheran church, 74th and Calumet-av. Interment Oakwoods. Please omit flowers; instead send contributions to Salem Lutheran church, 74th and Calumet-av. Dad's wishes.

BADENOCH—Louise Badenoch, nee Pettibone, wife of Ernest W. Badenoch, mother of Cornelia Dorothy, and Ernest Luman, Nov. 2. Funeral Friday, Nov. 4, 2:30 p. m., at First Presbyterian church, River Forest, Ill. Interment Rosehill.

BENTLEY—Dr. George H. Bentley, in Pasadena, Cal., Oct. 29. Services Nov. 1. Interment Woodstock, Ill., Nov. 4. Train leaves North Western station 1:30 p. m.

BLOMMAERT—Josephine Blommaert, Nov. 2, 1932, beloved wife of the late Peter Blommaert and fond mother of Joseph and Ferdinand Eekelaert, Mrs. Elizabeth Verhulst, Mrs. Marie Burm, and Mrs. Margaret Smessaert. Remains at funeral home, 245 W. North-av., until Friday evening. Interment Norway, Mich.

DEATH NOTICES

BURROWS—Jennie M. Burrows, Nov. 1, of the Orrington hotel, Evanston, Ill., at St. Luke's hospital, wife of the late Fred R. Burrows, mother of Frederic S. of Des Plaines, Robert of Winnetka, and Walter M. Burrows; sister of Calista B. Stone of Romeo, Mich. Funeral services Friday, 2:30 p. m. at St. Paul's Universalist church, the Midway and Dorchester-av. Interment Oakwoods. Remains at mortuary, 4227 Cottage Grove-av.

CASALE—Feliciano Casale, fond husband of the late Domenica, devoted father of John, Anthony, Charles, Joseph, and Mrs. Rose Lotito. Funeral Saturday, Nov. 5, 9 a. m. from late residence, 1018 S. Aberdeen-st. Interment Mount Carmel.

CLOIDT—Edmund J. Cloidt, Nov. 2, 1932, beloved husband of Mary Elizabeth Cloidt, nee Sullivan, fond brother of George W. Cloidt, son of the late Frank X. and Caroline Cloidt. Funeral from his late residence, 8027 Maryland-av., Saturday, Nov. 5, at 9 a. m. to St. Francis de Paula church, 78th and Ellis-av. Interment at Holy Sepulchre. For information call Fairfax 2900.

CONRAD—Christine Conrad, nee Ehlers, widow of the late Peter H. Conrad, beloved mother of Clara Stocker and Walter Conrad. Funeral Friday, Nov. 4, at 1:30 p. m., at residence, 2710 Logan-blvd. Interment Waldheim.

DITTMANN—Isabel J. Dittmann, Oct. 30, 1932, beloved wife of the late Dr. Julius Dittmann, fond mother of Florence Keller, Ruth Schnett, and Emma Gross. Services at funeral home, 3100 Irving Park-blvd., Thursday at 2 p. m. Interment Rosehill.

FALK—Irving M. Falk, aged 19, beloved son of Nathan and Kate, dear brother of Sophie, David, and Ruth. Funeral Thursday, Nov. 3, 2 p. m., at chapel, 3654 W. Roosevelt-rd. Interment at Order Knights of Joseph, Waldheim.

GURNEY—Harriet S. Gurney, at her residence, 1631 Fargo-av., Nov. 2, 1932; wife of Chester S. Gurney and mother of Irene G. Bagby and Henry C. Gurney. Funeral services at Rosehill chapel, Friday, Nov. 4, at 2:30 p. m.

HARRINGTON—Mary Ann Harrington, nee Pendergast, beloved wife of the late John, fond mother of Sadie and Daniel and the late Nellie, John and Winifred, fond grandmother of John, Edward and Robert Harrington. Funeral Friday, Nov. 4, 8:30 a. m., from residence, 417 E. 62d-st., to St. Anselm church. Burial St. Mary's.

HESS—Alice S. Hess, nee Sauer, aged 61 years, beloved wife of C. F. Hess, fond mother of Mrs. Harriet A. Wilson, sister of Mrs. Alma Nottlemann. Funeral services Friday, 2 p. m., at late residence, 1335 Gregory-av., Wilmette. Interment Forest Home cemetery.

JOHNSTON—Andrew J. Johnston, suddenly, Nov. 1, fond father of Mrs. Dorothy Gray, Mrs. Helen Middleton, Mary and Andrew Johnston, brother of Mrs. Lola O'Neill, Mrs. Kathleen Colbert, Harold and Marjorie Saunders. Remains at chapel, 1411 E. 60th-st. Funeral services Friday at 9 a. m. to St. Cyril's church, 64th-st. and Dante-av., where mass will be celebrated. Interment Holy Sepulchre.

JOHNSON—Harvey Larman Johnson, suddenly, Nov. 1, beloved husband of Edna, fond father of Gloria, beloved brother of Rachel Johnson. Funeral services Saturday, Nov. 5, 2 p. m., in chapel, 810 N. Clark-st. Interment private. Los Angeles papers please copy.

JOHNSON—Mrs. Mary Perdue Johnson, Nov. 2, at residence, 5418 Ridgewood court; mother of James B. Johnson, Miss Louise Perdue Johnson, Perdue Johnson of New Haven, Conn., and Mrs. Daniel Ruden of Washington, D. C. Funeral services and interment at Atlanta, Ga.

JONES—Samuel T. Jones, beloved husband of Kathryn J. Jones, mother of William J., Mrs. L. E. Mott of San Francisco, Cal., brother of Fred Jones of Los Angeles, Cal., and Mrs. Griffith Williams of Harlow Town, Mont., nephew of Mrs. Thomas Morgan of Jacksonville, Fla. Member of Covenant lodge No. 526, A. F. & A. M.; Harry Barker camp No. 74, U. S. W. V.; Abraham Lincoln council No. 33, U. C. C. of E. Services at chapel, 5708 W. Madison-st., Friday, Nov. 4, at 2:30 p. m. Interment Oakridge cemetery.

LEHMANN—Walter Lehmann, age 37 years, late of 1437 Berteau-av., beloved son of Mrs. Anna and the late Max Lehmann, fond brother of Carl E. and Anna Lehmann. Services Thursday, Nov. 3, at 2 p. m., at chapel, 2341 Milwaukee-av. Interment Graceland.

LOTTMAN—Anna Lottman, Nov. 2, 1932, aged 80 years, beloved wife of Simon, fond mother of Fanchon L. Troeger, Katherine Burmeister, Rose Bass, Bertha Gilbert and the late Saul, devoted sister of Miriam Wasserman, Fred Shinderman, Doris Borkon and Morris Shinderman. Funeral Friday, 10 a. m., at chapel, 3125 W. Roosevelt-rd.

MALZACHER — Thomas L. Malzacher, 6244 N. Campbell-av., beloved husband of Genevieve McCormick Malzacher, fond father of Thomas L. Jr. and Mrs. Mary Louise McCann, brother of Mrs. Edward L. Williamson. Funeral Friday at 9 a. m. to St. Timothy's church. Interment Calvary.

McNICHOLS—Catherine Perry McNichols, beloved wife of the late Henry J., mother of Arthur, Richard and Austin McNichols and Mrs. Clara Morgan and the late Harry J. McNichols. Funeral Friday, 9:30 a. m., from her late residence, 424 Washington-blvd., Oak Park, Ill., to St. Edmund church, thence to Mount Carmel cemetery.

MURPHY — Michael Murphy, beloved husband of Margaret Kinnerk, father of John, Mrs. Agnes Wean, Leo, Charles, Thomas, and the late Lieut. Edward T. Funeral Saturday at 9 a. m. from funeral home, 2500 N. Cicero-av., to St. Genevieve's church. Interment Mount Olivet. Berk. 3070.

OBERDORFER—Max C. Oberdorfer, beloved brother of Fannie O. Lesser, beloved son of Solomon Oberdorfer. Funeral service 3 o'clock Thursday at chapel, 936 E. 47th-st. Interment Henderson, Ky.

PINDER—Hannah Cleinmark Pinder, beloved wife of Thomas, loving mother of Sister Mary Mechtilde, Helen, Thomas Jr., Mary and Dorothy. Funeral Friday, Nov. 4, 1932, at 9 a. m., from her late home, 1222 S. 58th-ct., to St. Frances of Rome church. Interment St. Joseph's. Cicero 200 or Lawndale 5799.

PROKOP—Frank Prokop, husband of Theresa, nee Baebl, beloved father of Mary Taticek, Anna, Elsie, Edward, and Otto, passed away at his home, Nov. 1, 1932. Funeral services at chapel, 3925 W. 26th-st., Friday, Nov. 4, at 2 p. m. Interment Bohemian National cemetery.

RYAN—Charles Ryan of 643 Parsons-av., Des Plaines, beloved husband of Anna, fond father of Charlotte. Funeral Friday, Nov. 4, from late residence to St. Mary's church at 10 a. m. Interment All Saints.

SCHMITT—Ludwig Schmitt, 2853 Elston-av., beloved husband of Amalia Gehrig Schmitt, devoted father of Charles, Ludwig, Otto, Mathilde Martz, and Julia Hein. Funeral Friday, Nov. 4, 1 p. m., at chapel, 2708 N. Western-av. Interment St. Lucas'. Please omit flowers.

SCOTT—Grace L. Scott, beloved daughter of the late James and Mary A. Scott, fond sister of George J., William J., and Lloyd J. Funeral Saturday at 9:30 from late residence, 5436 W. Congress-st., to Resurrection church. Interment All Saints.

SHEA—Margaret Shea, widow of the late Inspector of Police John D. Shea, sister of Richard V. and Catherine Conway. Funeral Friday, 9:30 a. m., from late residence, 811 Drexel Square, to St. Thomas the Apostle church. Interment Sag cemetery. Yards 0662.

SIMON—Barbara Simon, Nov. 2, fond aunt of Natalie C. Edelstein, sister of the late Bertha Schloss. Services at the grave, Rosehill cemetery, Friday, Nov. 4, at 2 p. m. Montgomery, Ala., papers please copy.

STONE—Abbie L. Stone, daughter of the late George C. and Julia T. Stone, sister of Harriet Thiesing, Julia T. Kelly and John F. Stone. Funeral Saturday, 10:30, from residence, 5077 Jackson-blvd., to Resurrection church. Interment Calvary.

TEASDALE—Mary Ethel Teasdale, Nov. 2, 1932, wife of E. R. Teasdale, 3743 Pine Grove-av. Services at Graceland chapel Friday at 10 a. m.

WETTERBAHN—Fannie Wetterbahn, wife of the late Samuel, dear mother of Mrs. Mabel Gilbert, Mrs. Leonie Gilbert, fond sister of Mrs. Emma Zahler and Rudolph Kohn. Remains at home, 114 S. Wood-st. Funeral Friday, 10 a. m., from chapel, 2346 W. Madison-st., to Emanuel cemetery Waldheim.

WYBERG—Emma C. Wyberg of 5915 W. Superior-st., daughter of the late Mr. and Mrs. Charles Wyberg, fond sister of Mrs. H. J. Crawley, Edward, Howard, Ralph, Ivan Wyberg. Remains at chapel, 5831 W. Chicago-av. Services Friday morning, 10 a. m., at Salvation Army citadel, 1512 W. Madison-st. Interment Friday afternoon at Oakland cemetery, Princeton, Ill. Colton, Cal., papers please copy.

MAUSOLEUMS.
MAUSOLEUM—MONUMENT,
Reasonable, Responsible, Reliable.
NATION-WIDE SERVICE.
The Old and Reliable.
CHAS. G. BLAKE CO.
Write for Free Booklet.
1000 E. 67TH-ST. FAIRFAX 9876

MONUMENTS.
CEMETERY MARKERS AND MONUMENTS.
SEARS NEW STATE STREET STORE
SHOWROOM AND OFFICES:
5th Floor, North End. Ph. Wab 4600.

Finance

Chicago Daily Tribune

THE WORLD'S GREATEST NEWSPAPER

Commerce

THURSDAY, NOVEMBER 3, 1932. *** 23

CHICAGO BANKS CONSIDER CUT IN INTEREST RATE

Look for 2 Pct. Rate on Deposits.

BY HOWARD WOOD.

A meeting of heads of Chicago banks will be held in the near future at the Chicago Clearing House association to vote on a proposal to reduce the interest rate on savings deposits from 3 to 2 per cent, according to word received from officials of loop banks yesterday.

Bank executives have been considering this step for months. They have long hesitated to take any action toward reducing interest because of the criticism such action might arouse.

The steady increase in deposits since July, however, has brought the question to a head. The banks have become glutted with cash. This situation is not peculiar to Chicago. It exists in New York and other large cities.

Can't Make Loans.

The demand for commercial loans being exceedingly small because of the comparatively low rate of business activity, about the only thing that a bank can do is haul its excess cash over to the federal reserve or invest in short term United States government paper.

United States treasury bills and certificates have been selling on a basis that yields the bank a return of one-fifth to one-seventh of 1 per cent per annum on money for the use of which the bank, in turn, must pay its depositors 3 per cent.

Having come to the conclusion that money is going to continue to be easy for a long time, a number of Chicago banks have decided that they must reduce interest on savings deposits in order to keep expenses from cutting too deeply into earnings.

Banks Have Too Much Cash.

"The return to the banks of money that had been hoarded," the head of one loop bank said yesterday, "has been a highly encouraging development. Now, however, the banks have more money on deposit than they can invest profitably.

"We have considered the possibility that a reduction of interest on savings might cause some people to withdraw their deposits. A few months ago the possibility of such withdrawals might have been a deciding factor. Now the situation is altered. We must consider our stockholders.

"I believe, however, that when the depositor is shown that we are not making any money on his business on a 3 per cent interest basis he will agree with us that it is the thing to do."

One Has Cut Rate.

One Chicago bank, First National of Englewood, several months ago reduced the interest rate on savings deposits from 3 to 2 per cent.

Another step, the elimination of interest on demand deposits, is also being considered, not only in Chicago, but throughout the country. At present banks are paying one-half of 1 per cent on large demand deposits.

A continued easy money policy, such as the federal reserve authorities seem to be definitely committed to, will eventually result in the discontinuance of interest on demand deposits, bankers say. The initial step, however, must be taken by New York banks.

Drug, Inc., Declares Its Regular Dividend of $1

New York, Nov. 2.—Drug, Inc., declared its regular dividend of $1, payable Dec. 1 to stock of record Nov. 15.

Market Summary

NEW YORK STOCKS—Weak. Rails decline.
CHICAGO STOCKS—Lower. Trading increases.
NEW YORK BONDS—Irregular. Rails sag.
FOREIGN EXCHANGES—Firm. Sterling rallies.
WHEAT—Steady. Decline early with rally, closed unchanged to ½c higher.
CORN—Steady. Around season's low; export sales 80,000 bu.
CATTLE—Steady. Top steers $8.85, average $6.50.
HOGS—Decline checked; $3.30 top, average $3.15.
COTTON—Irregular.
SUGAR—Higher. Steadier spot market.
COFFEE—Quiet. Brazilian support.
PRODUCE—Heavy trading in butter and egg futures. Prices higher.

What Stocks Did

YESTERDAY'S AVERAGES.

	High.	Low.	Last.	Net chge.
25 railroads	21.92	20.15	20.49	—1.48
25 industrials	88.57	84.54	85.23	—1.80
50 stocks	55.24	52.34	52.86	—1.68
50 stocks 1 yr. ago	96.02	93.09	93.41	....
50 stks. 2 yrs. ago	161.44	161.47	163.02	....

ISSUES TRADED.

	Wed.	Tues.
Advances	50	60
Declines	428	314
Unchanged	105	93
Total issues traded	583	467

MARKET LEADERS.

DECLINES.

Al Ch & Dye	2¼	Int Harvest	1⅝
Am Can	½	Mont Ward	⅝
Am Tel & Tel	1¾	N Y Central	2¼
Am Tob B	2⅝	North Am	1⅜
A T & S F	3⅜	Penn R R	1
Auburn	2⅝	Radio	½
Bendix Aviation	1	Sears Roeb	⅞
Case	2½	Socony-Vac	⅝
C & O	1⅝	Sou Pac	2⅛
Chrysler	½	Un Carbide	1⅜
Colum G & E	1½	Un Pacific	2⅝
Du Pont	⅞	United Aircraft	2
Gen Elec	1	U S Steel	1⅜
Gen Mot	⅝	Westghse E & M	1⅛

ADVANCES.

Drug Inc	1⅜	Std Oil N J	⅜

Mergers Not Cure-All but New Rail Ill

BY SCRUTATOR.

Mergers do not constitute a panacea for the ills that beset the railroads; in fact, they are more likely than not to be political moves and economic mistakes. This warning was sounded by Fairfax Harrison, veteran president of the Southern Railway company, at the annual meeting last month.

FAIRFAX HARRISON.

Mr. Harrison told the stockholders that one of the handicaps of the Southern railroad lies in its absorption of several small roads years ago. These roads now cannot earn their proportion of revenues. He charged that owners of other short line roads and politicians are seeking to enforce new mergers to their own advantage.

Weaker Roads for Sale.

"We hear a great deal today about the benefits of mergers to railroads," Mr. Harrison said. "Our own experience does not justify that. The railroads which you acquire or are required to acquire under these merger schemes are not the best railroads or they would have been acquired before. They are railroads which usually tend to reduce the net income of any stronger railroad which acquires them.

"I can see benefit to stockholders of the weaker railroads that are acquired and I can see benefit to the general stock market, perhaps, of some movement in railroad ownership. I can see, too, benefit from the point of view of the politician who is urging mergers now in an extraordinary reversal of his opinion of a few years ago. He has learned that the larger the railroad unit gets the more helpless it becomes politically under our system by which railroad management is not allowed to defend itself politically, as all other forms of property are allowed to do.

Big Units Weak Politically.

"The politician wants the biggest units because he can boss the big units and he can't boss the little unit. The short lines have an association which has more influence in congress than all the trunk line railroads put together. That is because they are local concerns and have individual interests in the localities. They come to their congressmen with more appeal than we can exercise."

The railroads now are regulated on the theory that they constitute a monopoly, although new means transportation have exploded that theory, Mr. Harrison asserted.

Wages Boost Freight Rates.

"Congress now fixes wages on the railroads," he reminded. "The theory is that railroad wages have a public interest which does not apply to wages of other industries. Railroad wages have been lifted until the cost of human contribution to make the wheels go round has produced our present economic problem. High wages have made it necessary steadily to increase freight rates."

But Mr. Harrison took issue with efforts of many railroad executives to impose hampering regulations on motor trucks and buses.

"That is abhorrent to me," he said. "I don't believe in any more government regulation of industry. I believe in less government regulation both for buses and railroads."

WHERE WILL THE POST-VOLSTEAD BREWERIES BE?

Figures in dollars represent the wholesale value of the product

Figures in circles represent number of breweries

For 1919—the last year beer was legally produced in the United States—the number of breweries and wholesale value of beer produced in each state. States which had no breweries have been omitted.

Farm Grain Agency Pays Stock Bonus

BY PAUL POTTER.

The Farmers National Grain corporation, giant sales agency created by the federal farm board with a capitalization of 20 million dollars, yesterday announced the issuance of 5,011 additional shares of stock to its 28 member grain associations as a patronage dividend.

The announcement was made on the third anniversary of the corporation's start in business. In these three years the organization has received some $35,000,000 in loans from the farm board, since reduced to $16,000,000. The 28 regional and statewide associations obtaining the new stock now hold a total of more than 12,000 shares of the corporation's stock. According to C. B. Huff, president, the stock has a par value of $100 and represents a total investment of nearly $1,250,000.

Surplus funds of the corporation total approximately the same amount, he said. In addition "adequate reserves" have been set up. Grain sales of the corporation have increased 47 per cent in the last year, Huff declared.

Charge Coöps Lose Property.

At the same time that the corporation's report was issued, charges that more than 20 farmers' coöperatives in North Dakota have "lost their properties since affiliating with the farm board set-ups," were made public by Thomas R. Cain, president of the Farmers National Grain Dealers' association, of Jacksonville, Ill.

The charges aired by Cain were contained in a letter sent him by P. A. Lee, president of the State Farmers' Elevator Association of North Dakota. Lee not only charged the 20 farmers' elevators had been lost to their members, but the property "is being operated by the Farmers' National Warehouse corporation, a grandchild of the farm board, as an ordinary line elevator system without semblance of a local organization or without any connection so as to permit the Farmers National to pay any patronage dividends if such were or could be earned."

Kill Off Local Coöps.

"At various points in North Dakota," stated Lee, "the Farmers National has either built or bought elevator facilities without any demand on the part of the local producers and are in open competition with coöperative elevator companies who are also shipping their grain to the Farmers National, but competing with them in such a manner as to eventually kill off such local coöperatives."

Lee maintains that the 20 farmer owned elevators which have been taken over by the farm board agency "were successful, had satisfactory cash reserves, but since affiliating with the farm board set-up these companies have now lost their properties entirely."

CUTTEN CHALLENGES RADICAL SENATORS TO DEBATE ON HEDGES

Arthur W. Cutten, one of the biggest stock and grain market operators in the country, yesterday made a vigorous defense of "hedging" operations on the grain exchanges and offered to debate the subject, preferably with a "radical senator."

Mr. Cutten's statement, distributed to newspapermen at the Board of Trade, defended that institution and hedging operations on the board and declared if the market were abolished, as is demanded by some politicians, it would result in the American farmer getting a lower price for his products.

"Chicago is the one central market available for such purposes [hedging]" his statement said, "in quantities limited only by the asininity of 'farm relievers'. They are constantly on the alert for those whom they may supervise and control by a deformed and misplaced political authority. The subject is an interesting one for debate and any one desirous of that honor in opposition to this thesis would have a most welcome reception in the city of Chicago for that purpose. Is the challenge accepted? Radical senators preferred."

U. S. Deficit in Last Month 200 Million

[Chicago Tribune Press Service.]

Washington, D. C., Nov. 2.—[Special.]—Another 200 millions was added to the 1933 treasury deficit during the last month, bringing the total excess of expenditures over receipts for the first third of the current fiscal year up to 630 million dollars, in round numbers. The gross national debt also showed a 200 million dollar increase over the last month, climbing to 20 billion, 813 million dollars, a three and a half billion dollar increase during the last twelve months.

At the present rate of accretion as shown by today's treasury statement covering the first four months of the year, the gross deficit will be well above a billion dollars. Increased tax receipts after the first of the year are counted on to slow up the rate at which Uncle Sam is going into the red.

Miscellaneous Taxes Rise.

On the encouraging side of the ledger in today's treasury statement were figures showing that collections from miscellaneous taxes are continuing to increase each month.

Internal revenue collections for the first four months total 435 million dollars, as compared with 529 millions for the corresponding period last year. Income taxes produced 188 millions of this amount, a fall off of approximately 150 millions from the same period last year. Customs collections were $93,671,000, as compared with 143 millions for the first four months last year. Total collections from all sources for the four months ending Oct. 31 were 559 millions, compared with 704 millions in 1932.

Expenditures Show Decline.

Expenditures for the first third of the year were one billion 190 million dollars. Government spendings showed a decline over the previous year when one billion 365 millions was expended over a similar period. The postal deficit up to date is $40,078,597.

The gross debt on Oct. 31, 1932, was $20,812,541,385.01. On Oct., 31, 1931, the gross debt was $17,291,714,018.53.

HOGS AT RECORD LOW, BUT TRADE IS OPTIMISTIC

Believe Prices Near Rock Bottom.

BY ARNOLD ERICKSON.

Prices of hogs are at the lowest level in almost 54 years. Yet, the trade is not without optimism. Live stock men are inclined to believe that the decline is reaching the end and that prices are not likely to go down much farther, if they are not already on rock bottom.

Causes of the drastic decline in prices are not much different from those which have sent many other commodities to record lows. Unemployment and lack of buying power by the consuming public have contributed largely to the depressed condition of the hog market. The new array of lows carried by grain markets the last two weeks and the record crop of corn in the country also have forced prices downward.

Hogs Parallel Corn.

Hog and corn prices travel much along parallel lines. All speculative markets have been weak, wheat being weakest of all the commodities there traded in. The coarse grains trail wheat, and hogs, being merely corn in refined form, are quick to be affected by trends in the speculative markets.

Some traders hold to the view that the presidential campaign is having some effect, because of its uncertainties. The record, however, fails to indicate that the election itself can have much effect. Immediately after past presidential elections there has been no marked price trend in either direction.

"The sharp drop in the 'cut out' value of the hog because of breaking wholesale markets made the reduction imperative this fall," a representative of one of the packing houses said yesterday. "Fresh pork loins tumbled from 21c per pound during the summer to 9c this week. This break, however, is a seasonal affair. Seldom is there an advance in the

[Continued on page 25, column 5.]

Illinois Banks Denied Home Loan Credit

Henry G. Zander, vice chairman and a director of the Evanston Home Loan bank, just opened, talked last night to several hundred real estate men, bankers, and business men and told them some rather startling facts regarding that institution and the act which authorized it. He announced, for the first time, that there is not a savings bank in Illinois that can take advantage of the Home Loan bank millions. All banks in this state operate under a trust charter, he said; as to banks, only mutual savings banks can avail themselves of the federal bank cash.

That means that in Illinois only building and loan associations and some insurance companies can discount their mortgages at the Evanston bank, Mr. Zander said. He predicted that the new institution will be operating at a profit before the end of the year, and that ultimately its resources for Illinois and Wisconsin will be $100,000,000.

Monthly Meeting of Board.

The occasion was the monthly meeting of the Chicago real estate board. Mr. Zander said the Evanston institution would probably start making loans on Nov. 15. He declared that the success of the bank was assured, for up to yesterday $750,000 of the necessary $1,000,000 stock had been subscribed.

Mr. Zander shared honors with his son, Henry G. Zander Jr., for the latter was unanimously elected president of the Chicago Real Estate board.

Porter Is Vice President.

Other officers elected last night by the realtors were: Lester W. Porter of the realty firm of Hodge, Nicolson & Porter, vice president; Walter R. Drennan, secretary; Alben T. Myren, treasurer.

The second vice president and chairman of the board of governors of the renting and management division is Henry C. Spiekerman. The third vice president and chairman of the board of governors of the industrial division is J. Percy Strickland.

S. O. Stone is fourth vice president and head of the sales division. The fifth vice president is P. S. Gilbertsen, head of the coöperative apartment division. Percy Wilson is sixth vice president and chairman of the subdividers' division.

For the board of directors Robert E. L. Brooks was named for a one year term and Leo G. Varty and Homer H. Schneider for three years each.

USUAL DIVIDEND OF 25C VOTED BY GEN. MOTORS

Draws on Reserves to Pay Holders.

[Chicago Tribune Press Service.]

New York, Nov. 2.—Directors of the General Motors corporation, meeting after the close of the market today, declared the regular quarterly dividend of 25 cents a share on the common stock, thereby maintaining the rate of $1 a year in force since the June quarter.

Authorization of the regular payment was not entirely unexpected, although it was felt in some quarters a lower amount would be ordered. Since the beginning of 1932 the policy of the company has been to bring payments more in line with the sharp recession in earnings, the rate being reduced from $3 to $2 in the first quarter and to $1 with the quarterly disbursement in June.

Business Slow Now.

Indications are that the current quarter, ordinarily the slowest of the year for the automobile industry, will disclose a net loss even greater than the deficit of $17,683,436 for the preceding quarter.

Considerable attention had been directed by the financial district to the meeting. The company had already disbursed $1 a share on the common in the first nine months this year. In all payments of $43,500,000 were distributed, of which only $3,480,000 was earned, and the balance of $40,020,000 came out of surplus.

Draw on Reserves.

This drain on reserves followed withdrawals amounting to approximately $43,000,000 from surplus in 1931 in order to maintain the common dividend on the old $3 annual basis.

The statement of the corporation for the nine months ended Sept. 30 was the poorest brought out by the company since it attained its premier position in the motor industry.

The net profit for this period was $10,555,175, equal to nine cents a share on the common stock, compared with $97,455,390, or $2.08 a share, in

[Continued on page 25, column 2.]

1882 1932

In a satisfactory banking connection, the personal relationship is important. We invite you to make this "Your Personal Bank."

Harris Trust and Savings Bank

Organized as N. W. Harris & Co. 1882 + Incorporated 1907

Harris Trust Building, Chicago

Telephone State 8200

+

Second Step:

NEW BUSINESS

SECOND step in the Associated System's program for hastening economic recovery is New Business.

The first step was to pay during 1932 a total of $47,529,802 in maturing bank loans, bonds, and other obligations. This financing was completed successfully on August 15.

While always promoting business, the System next moved to develop intensively its electric, gas, and other services. Its purpose in this was to hold present business, thus maintaining revenues at levels adequate for operating and financial requirements, and to gain additional business.

NEW BUSINESS PROGRAM

Progressive new methods adopted to increase the business of the Associated System include:

Business Building Plan—Under this plan, put in operation in July, employees cooperate voluntarily to find and develop prospects for appliances and services. With 13,600 Associated employees available, there is being obtained not only a large volume of new business but also business that might not have been secured through the usual sales efforts.

Commercial Development—Studies have been made of the uses of electricity and gas in successful food stores, restaurants, bakeries. Trained Associated representatives are using this information to help less successful establishments make more effective use of these services.

Modern Home Plan—Now being inaugurated, this plan encourages domestic customers to equip their homes more completely with electric and gas appliances, the cost of appliances and their operation to be paid in stated equal monthly amounts.

Appliance Sales Campaigns—Special campaigns for the sale of load-building appliances, such as ranges, automatic water heaters, refrigerators, and lamps are undertaken periodically.

More than 120 industrial concerns, all of them Associated customers, have recently reported increased operations and larger pay rolls. The progressive new business policy of the Associated System should not only increase Associated business, but also provide wider service for these concerns which are working for recovery.

For information about facilities, service, rates, write

Associated Gas & Electric System

61 Broadway, New York

PRICES OF BONDS AGAIN DECLINE; TRADE IS DULL

Railroad Issues Weak Spot of Market.

BOND AVERAGES

DOMESTIC.

		Net Change	Day.	Month.	Year.
Rails	60.64	— .62			
Industrials	68.55	— .35			
Utilities	71.16	— .13			
Combined	65.35	— .43			

FOREIGN.

		Net Change	Day.	Month.	Year.
10 govt. issues	94.78	+ .54	—1.01	+ .25	

[Chicago Tribune Press Service.]

New York, Nov. 2.—Bond prices continued to drift downward today in another dull market characterized chiefly by uneasiness. Declines of fractions to 3 points were spread well over the list.

Railroad issues were the weakest, being affected by the St. Louis-San Francisco receivership action. Loans of other roads, however, were more the objects of selling than were those of Frisco. There was no unusual volume of liquidation in any of that road's obligations, except the 4½s, which, after selling around yesterday's closing, declined more than a point.

Some Losses Noted.

Losses elsewhere in the speculative rail group included such issues as Baltimore & Ohio, Chesapeake Corp. 5s, Rock Island refunding 4s, Great Northern 5½s and 4½s, issues of Missouri Pacific, Nickel Plate 4½s, New Haven collateral 6s, Southern Pacific 5s, due 1934, and others.

High grade rail and utility bonds were lower in such instances as Burlington 5s, American Water Works and Electric 5s, and Union Pacific first 4s.

Price movements in the foreign list were conflicting. Australias and United Kingdom 5½s were steady to firm, in reflection of the better tone in sterling exchange.

U. S. Issues Quiet.

United States government securities continued at a stalemate, with investors out of the market until election uncertainty is over. A repeated evidence of the prevailing demand for short term liquid investments was seen in the oversubscription by five times of an issue of $5,000,000 of federal intermediate credit bank debentures, offered yesterday.

Considerable interest is being directed toward the voting at the general elections on Tuesday, when voters will decide upon the issuance of many municipal issues, including the $30,000,000 New York state unemployment relief loan.

New Iowa Issue.

The Harris Trust and Savings bank is offering $200,000 Wright county, Iowa, 4¼ per cent primary road bonds. These bonds are due serially May 1, 1938 to 1947.

INVESTORS' GUIDE

Inquiries must bear the signature and address of writer. Answers of public interest will be published; those not of general interest will be mailed if stamped, self-addressed envelope is inclosed. Address letters to Investors Guide. Answers are based upon information which The Tribune believes correct, but beyond care in securing it The Tribune assumes no responsibility.

Thursday, November 3, 1932.

[Copyright: 1932: By The Chicago Tribune.]

Will you please give me some information on the financial standing of Fairbanks, Morse?—E. A. M.

Fairbanks, Morse & Co. was originally established about 70 years ago. Normally about half its business is the manufacture of Diesel engines. It also manufactures electrical equipment, scales, pumps, railroad equipment and water supply equipment.

Net shipments for the first half of 1932 were $4,662,000, against $8,674,000 for the corresponding 1931 period. Net loss was $998,000, against loss of $560,000 for the first six months of 1931.

Net sales for 1931 were $15,618,000, against $24,126,000 for 1930 and $31,505,000 for 1929. The company lost $5,168,000 in 1931. This figure included $1,304,000 inventory adjustment, $500,000 deferred charges written off, and $936,000 development expenses written off.

Net income for 1930 was $822,000, or 93 cents per common share, against net income of $2,349,000, or $5.05 per common share for 1929. Net for 1928 was $2,162,000.

On Dec. 31, 1931, current assets were $14,836,000 and current liabilities were $1,526,000. Working capital was $13,310,000, against $13,098,000 the year before.

Funded debt totals $6,429,000. There are outstanding 66,013 shares of 7 per cent cumulative preferred [par $100] and 368,871 shares of no par common.

Nothing has been paid on the preferred since Dec. 1, 1931.

Both the preferred and the common are speculative.

A Savings Fund.

There are two of us who are making a plan for the future when we shall need some money. Several months ago we started a savings fund, where we each deposit 10 cents a day. We accumulate about $25 every four months. We are at a loss to know where to put this money so that it will bring us interest and still have it where we can cash it on a week's notice. Will you please consider the matter thoroughly and let us know your opinion?—J. A. M.

Your problem demands three requirements—conservation of principal, marketability, and a return on your investment. The first two factors are the most important. To obtain these requirements, you will probably have to be content with a small rate of return. You will not lose the difference in interest you would receive on a more speculative type of investment. You will be purchasing security.

About the only medium that occurs to us that answers your requirements and is suitable for small sums is a savings account in a good bank.

NEW YORK BOND TRANSACTIONS

DOMESTIC.

No. thous.		High.	Low.	Close.
1	Alb P Wrap 6s '48	31½	31½	31½
12	Alleghany 5s '44	23¼	22¾	22¾
6	do 5s 1949	18½	18	18
6	do 5s 1950	13¾	13½	13½
5	Allis Chal 5s '37	81	81	81
70	Am&For P 5s 2030	31	30	36
15	Am Internat 5½s '49	80	79	79
41	Am Metal 5½s '34	68¾	64¾	68¾
17	Am Smelt 5s 1947	85¾	85	86¾
34	Am T & T 5½s '43	106½	106½	106½
17	do col 5s 1946	105	104¾	104¾
28	do 5s 1960	103	102¾	103
9	do 5s 1965	103	102½	103
1	do cvt 4½s 1939	106	106	106
2	do 4s 1936	102	102	102
13	Am W W&El 5s '34	91¾	91¼	91¼
7	Am Wr Pap 6s '47	43	42	42
8	Arm Del 5½s '43	71¼	70	70
15	Armour 4½s '39	79¾	79¼	79¾
1	Armstrong 5s 1940	75¾	75¾	75¾
5	AT&SF cvt 4½s '48	80¾	80¼	80¾
16	do gen 4s 1995	90¾	90¼	90¾
1	do adj 4s st '95	82¾	82¾	82¾
2	do tr sh 1 4s '58	90½	90	90½
5	do 4½s C-A '62	94	94	94
7	A C L-L&N 4s '52	49	48	49
5	Atl & Dan 1st 4s '48	29	27¾	27¾
1	Atl Ref deb 5s '37	101	101	101
1	B & O rfg 6s '95	46¾	46¾	46¾
12	do st 5s 1948	83	82¾	83
10	do rfg 5s 1995	43¾	43	43
41	do 4½s 1933	61¾	59¾	59½
56	do cvt 4½s 1960	31¾	29	29
10	do gold 4s '48	78¾	78	78
1	do 4s PLE&WVa '41	69	69	69
2	do 4s T C '50	57	57	57
1	Beechcreek 4s '36	82	82	82
6	Bell T Pa 5s B '48	106¼	106¼	106¼
4	do 5s C 1960	107¼	107	107¾
10	Beth Steel rfg 5s '42	90¾	90	90
1	do p m 5s 1936	95	95	95
2	Binz & B deb 6½s '50	13	13	13
1	Boston & Me 5s '67	64	64	64
1	do 5s 1955	67	67	67
1	BosConMills 6½s '34	9	9	9
11	Bklyn Ed 5s '32 R	106¾	105¼	106
17	Bklyn M Tr 6s '68	86	85¼	86
1	Bkl Un E 1st 5s '50	77¼	77¼	77¼
1	Bklyn Un Gas 6s '47	113¾	113¾	113¾
4	do 1st 5s 1945	108¼	107¾	108¾
4	do 5s 1957	104	103¾	104
1	BuffGenR 4½s '81	101	101	101
1	Buf R & P 5s '37	87	87	87
5	BurCR&No 5s '34	57½	57½	57½
5	Bush Term 5s '55	41¾	41¾	41¾
1	CalGas & El 5s '37	104¾	104¾	104¾
1	Cal Pet 5½s '38	90	90	90
1	Can Sou 5s '62	90¼	90¼	90¼
17	CanNatRy 4½s '51	89¾	89¼	89¼
5	do 4½s 1956	88¾	88¾	88¾
13	do 4½s 1957	88¾	88¼	88¾
2	do 4½s 1968	88¾	88½	88¾
10	do 4½s 1955	91¼	90¾	90¾
6	do 5s 1969 July	95¾	95	95¾
14	do 5s 1969 Oct	95½	95	95
11	Can Nor 7s 1940	103¾	103¼	103¾
2	do deb 6½s 1946	106	106	106
6	do 4½s 1935	98¾	98½	98¾
1	Can Pac 5s 1944	90¾	90¾	90¾
1	do 5s 1954	84	84	84
35	do deb 4s perp	70¾	69	69
2	Cen Dist Tel 5s '43	105	105	105
5	Cen of Ga 5s '59 C	19	18½	18½
6	Cen Ind Gas 5s '57	105	105	105
3	Cen Ill E&G 5s '51	73	73	73
1	Cen Pac 5s 1960	59	59	59
2	do 1st gtd 4s '49	82½	82½	82½
1	Certainteed 5½s '48	37½	37½	37½
29	Chesap Corp 5s '47	33½	33½	33½
3	C & Ohio con 5s '39	103¾	103¾	103¾
6	do gen 4½s 1992	95¾	95¾	95¾
8	do rfg 4½s '95 B	83	83	83
4	C B&Q rfg 5s '71A	91	90	90
15	do 4½s 1977	80¾	80½	80½
1	do 4s 1958	89½	89½	89½
17	C & E Ill 5s '51	12¾	12½	12¾
5	Ch & Erie 1st 5s '82	91	90	90
11	CGL&Ck 1st 5s '37	104¾	104	104¾
11	Chi Gt West 4s '59	41	40	40½
3	Chi I & L 1st 5s '63	18	18	18
2	CM&StP gen4½s '89C	58	58	58
1	do gen 4s '89 A	56½	56½	56½
32	CM&SPPac 5s '75	24¾	23½	23½
3	do adj 5s 2000	7¾	7	7
1	C & N W 6½s 1936	67	67	67
6	do rfg 5s 2037	24	24	24
6	do gen 5s 1987	58	55	55
77	do cv 4½s 1949	18½	16¾	16¾
24	do 4½s 2037	22¾	21½	21½
8	do 4½s 2037 C	22½	21¾	21¾
30	CRI & P 4½s '34	34	34	34
28	do cvt 4½s 1960	19¾	18¾	18¾
9	do gen 4s 1988	63	63	63
25	do rfg 4s 1934	34¾	33¾	33¾
2	CTHte&SE 5s 1960	50½	50½	50½
6	ChOn Sta 6½s '63 C	111½	111	111½
3	do 5s 1963 B	103½	103½	103½
3	do 4½s 1963 A	97¾	97¾	97¾
2	Ch & W Ind 5½s '62	75	75	75
15	do 4s 1952	70	68	68
2	Childs Co 5s 1943	28	28	28
1	Chile Copper 5s '47	33¾	33¾	33½
15	ChinGas & El 4s '68	95½	95½	95½
11	ChiISU&Ch 4s '36	94¼	94¼	94¼
1	Cinn Leb & N 4s '42	72	72	72
2	Cin Un T 5s 2020 R	102	102	102
1	CCC&StL 5s R '93	89	89	89
3	do 4½s 1977 E	47	47	47
2	do 4s 1990	75	75	75
2	ClevUnTerm 5½s '72	76½	76½	76½
3	do 5s 1973	73½	73	73
3	do 4½s 1977 C	69	69	69
1	Colon Oil 6s '38	50	50	50
1	Col Indus 5s '34	24¼	24¼	24¼
4	Col & So 1st 4½s '35	80	80	80
4	do rfg 4½s '80 A	55	55	55
5	ColmbG&Es '52May	81½	78¼	78¼
2	do 5s 1961	80¾	78¾	78¾
10	ColmbRyP&L 4½s '57	92	91½	92
3	do 5½s 1942	100¾	100¾	100¾
2	Comi Credit 6s '34	99	99	99
1	do 5½s 1935	96	96	96
10	Con Gas N Y 5½s '45	105½	105	105
29	do 1st 5s 1957	101¼	101¼	101¼
10	do 4½s 1951	96¾	96½	96¾
1	Consum Pw 5s '52	103¾	103¾	103¾
1	Contain Cor 6s '46	31½	31¾	31½
8	Corn Pr cf 5s '34	104	104	104
6	Crown Will 6s '51	61	60¼	60¾
7	Cr Zellerb 6s '40 ww	47	46	46
12	Cuba N Rys 5½s '42	26½	26	26¼
3	Cuba R R 5s '52	34½	34¼	34½
3	Cumb T & T 5s '37	105	105	105
4	Del & Hud 4½s '37	93	92	93
13	do rfg 4s 1943	80½	79½	79½
3	D&RG con 4s '36	40½	40	40
14	D&RGW gn 5s '55	17¼	16	16
1	do rfg 5s 1978	23	23	23
2	Det Ed 5s 1933	100¾	100¾	100¾
1	do 5s 1949	101¼	101¼	101¼
10	do 5s 1952	100¾	100¾	100¾
12	do 5s 1955	101½	101¼	101¾
5	do 4½s 1961 D	96½	96½	96½
5	Dodge Br deb 6s '40	87¾	87½	87¾
11	Dupp 3004¼s '67A	104¼	103¾	103¾
1	do 4½s B 1957	104¼	104¼	104¼
4	ETenV&G con5s '56	85	84½	85
1	ElgJol & E 5s '41	89¾	89¾	89¾
39	Erie rf&imp 5s '67	28¾	27	27
14	do do imp 5s '75	28	27	27
5	do gen 4s 1996	73¼	73¼	73¼
3	do gen lien 4s 1996	42¼	42¼	42¼
2	Eric&J 1st s£ 6s '55	84¼	84¼	84¼
2	Fisk Rub 8s '41	62¾	62¾	62¾
9	Fla E Cst 5s '74	5	4	4
10	do 5s 1960	98¾	98¾	98¾
15	Gen Cable 5½s '47	63¼	62½	62½
10	GenMotAcc 6s '37	102¾	102¾	102¾
2	Gen Petrol 5s '40	103	103	103
5	GenPubServ 5½s '39	84	84	84
1	Gen Steel Cs 5½s '40	69	69	69
19	Gen Th Equip 6s '40	3¼	3	3
3	GoodrichBF 6½s '47	79	79	79
6	do 5s 1945	54¾	54½	54¾
5	GoodyrT & R 5s '57	78¼	78½	78½
28	Gt Thr Ry Can 7s'40	103¾	103	103
10	do 6s '36	101	101	101
23	Gt Nor Ry 7s'36 A	68¾	67¾	67¾
7	do 5½s '52 B	55	54	54
10	do 4½s '77 E	51	51	51
1	do 1st rfg 4¼s '61	80	80	80
1	G Bay & W deb B	3½	3½	3½
3	Gulf Sta 5½s '42	46	46	46
3	HockV 1st cn 4½s'99	91	91	91
4	HoustnOilTex 5½s'40	54¼	54	54
9	HudsonCoal 5s'62 A	41¾	40¼	40¾
1	Hud Co Gas 5s '40	104½	104½	104½
11	Hd&Man rfg 5s'57 A	83	82¾	83
7	do adj inc 5s '57	49	48½	49
1	Hud R&P 4½s '51	102	102	102
1	Ill Bell Hel 5s '56	105¾	105¾	105¾
11	Ill Cent 6½s '36	65	64	64
10	do 4¾s '66	36	35½	35¾
6	do rfg 4s '55	56	56	56
1	do col tr 4s '53	40¼	40¼	40¼
1	do 3½s '52	56	56	56
18	I C & C S L 1st & N O rfg 5s '63 A	45	44¼	44¾
4	do 4½s '63 C	40¼	40	40
5	Ill Steel deb 4½s'40	101	100¾	101
4	Ind Limestone 6s'41	11	11	11
6	Inland St 4½s'78 A	80½	80	80½
2	do 4½s '81 B	80	80	80
4	InterbRTran 7s'32	54¾	54½	54½
2	do 7s '32 ctf	54¼	54	54
25	do rfg 5s '66	15¼	15¼	15¼
25	do rfg 5s '66	47¾	46¾	46¾
1	Int Cement 5s '48	63	63	63
3	Int Gt Nor adj 6s '52	5½	5½	5½
3	do 1st 6s '52	22½	22½	22½
5	do 5s '56 B	15	15	15
5	Int Hydro Elec 6s'44	44	43	43¼
4	IntPaper rfg 6s'55 A	14	13¾	14
8	do cvt 5s '47 A	43	42¾	43
2	Int Rys C A 6½s'47	32½	32½	32½
27	IntT&T cvt 4½s'39	40½	38	38
3	do deb 4½s '52	33¾	32½	32½
44	do deb 5s '55	36	34¾	34¼
1	KCFtS&Mem 4s'36	46	46	46
20	KCPow&Lt 4½s'61	101¾	101½	101¾
8	KCSouth rfg 5s'50	46	45½	45½
10	do 1st 3s '50	59	57¾	59
16	K C Term 1st 4s'60	89	88½	89
4	KnoGas&E 4½s'80	89	88½	88¾
3	Lac Gas 5½s '53	65	65	65
8	do 1st 5s '54	90¾	90¼	90¾
3	L E & West 1st 5s'37	64	64	64
3	Lautaro Nitra 6s'54	4½	4½	4½
2	Lehi Val Coal 5s'54	25	25	25
22	Leh Val con 4s 2003	43¼	43	43¼
1	Liggett & M 7s '44	120	120	120
3	do 5s '51	105	105	105
10	Loew's Inc 6s '41	80½	80¼	80½
2	Long Isl rfg 4s'49	84	83	83
2	Lorillard Co 7s '44	113	113	113
7	do 5s '51	95¼	95¼	95¼
7	Louis & Ark 5s'69	34½	33	33
4	Lou Gas & El 5s'52	103¾	103¾	103¾
1	L&N 1st rfg 4½s 2003	61½	61¼	61½
3	Manhat Ry 4s '90	22	22	22
1	MarionStShov 6s'47	38¾	38¾	38¾
3	Market St Ry 7s'40	73¼	73	73
1	McKess&Rob 5½s'50	37	37	37
1	Mead Corp 6s'45 A	46¾	46¾	46¾
2	Met Ed 5s '53	96¾	95	96¾
1	Met Ed 4½s '68	80½	80½	80¼
7	MetWSideElChi 4s'38	14	14	14
3	MidvaleSteel cvt 5s'36	95½	95½	95½
5	MilerE&L 1st 5s'61 B	81	80¾	81
2	do 5s '71	79½	79½	79½
12	MilSparta&NW 4s'47	54½	51½	54¼
3	MSP&SSM gtd 5s'38	50	50	50
3	do con 4s '38	46	46	46
9	M K & Tex 5s'62 A	63	63	63
5	do adj 5s '67	34½	34½	34½
25	Mo Pac cvt 5½s'49	14	12½	12½
5	do rfg 5s '65 A	28	26½	26½
32	do 5s '77 F	27½	26	26
2	do 5s '78 G	26¾	26	26
41	do gen 4s '75	15¼	14	14
25	do 1s 5s '81	27¾	26	26
1	Mob & O 4½s '77	6	6	6
2	do 5s '38	5½	5½	5½
8	Mor & Co 1st 4½s'39	79¼	79¼	79¼
1	Morris&Essex 4½s'55	74¾	74¾	74¾
2	do 3½s 2000	73½	73½	73½
27	Nat Dairy 5½s '48	85¾	84½	84½
8	Natl Steel 5s '56	77	77	77
6	New Eng R R 4s'45	79	75	79
3	NEngT&T 4½s'61 B	102¼	102	102¼
12	N J Pow&L1 4½s'60	84	83½	84
7	N O Pub Sv 5s '52 A	60¾	60½	60¾
2	do deb 6½s 1946	106	106	106
2	NOTex&M 5s'54 B	25	25	25
3	N Y C deb 6s '35	61	57	57
1	do rf & imp 5s 2013	49	49	49
7	do con 4s '98	66	66	66
2	NYC&HR 4½s 2013A	45	43	43
40	do deb 4s '34	70¾	69	69
8	do 5s '35 B	61¾	60	60½
3	do rfg 3½s '97	74	73	73
1	NYCLS col tr 3½s'98	69¾	69¾	69¾
6	N Y C&StL 6s '32 rct	38	35	35
1	do 5½s '74 A	22¾	22¾	22½
10	do 4½s '78 C	18¾	17	17
5	do 4s '37	75	75	75
1	N Y Dock Co 5s'38	43	43	43
8	NYEdis rfg 6½s'41	112¼	112	112¾
2	do 5s '51 C	105¼	105¼	105¼
4	do 5s '44 B	106	106	106
2	NYGEHL&P c 5s'48	108¾	108¼	108¼
5	do 4s '49	99¾	99¾	99¾
6	NYNH&H cv db 6s'48	73½	72½	72½
4	do col tr 6s '40	77	77	77
6	do deb 4s '47	60	60	60
2	do deb 4s '56	61	61	61
1	do deb 4s '57	48	48	48
2	NYO&W rfg 4s'92	50	49¾	49¾
3	do gen 4s '55	43¼	42¾	43¼
10	N Y Ry inc 6s '65	1¼	1¼	1¼
13	N Y Steam 5s '56	100¾	100	100
22	N Y Tel gen 4½s'39	103½	102¾	102¾
1	N Y Trap Rock 6s'46	65	65	65
2	N Y W & B 4½s'46	49	49	49
5	Niagara Shrs 5½s'50	62¼	62½	62½
11	Norf & W cn 4s'96	94¾	94	94½
5	do div 4s '44	95	95	95
11	Nor Am Co 5s'61	82¼	82	82
6	Nor Am Ed 5s'69 C	80	79	80
11	Nor Pac 4s 2047 B	78	77½	78
46	do pr lien 4s'97	82½	81½	82½
6	NorStatesP 6s'41 R	104½	104¼	104½
25	do 5s '41 A	101¾	101	101
2	Ohio Riv Rywy 5s'37	82	82	82
1	OreShLine gtd 5s'46	102¾	102¾	102¾
4	Ore-W R R&N 4s '61	81¾	81	81¼
3	Otis Steel 6s '41	30	29¾	29¾
10	PacGas&Elec 5s'42	102½	102¼	102¾
1	PacT&T 5s'37	105	105	105
13	Pan-Am P 6s '40	32½	31	31½
15	do 6s '40 ctfs	31	30	30
9	Para-Fam-Las 6s '47	19	17½	19
12	Para Publix 5½s '50	17¾	17½	17½
2	Penn Dix 6s '41	37¾	37¾	37¾
19	Penn P&Lt 4½s '81	91	90¼	90¼
6	Penn RR gold 6½s'36	99¾	99½	99¾
5	do gen 5s '68	88	87¾	88
1	do 5s '64	84½	84	84
5	do 4½s '63	84	84	84
12	do cen 4½s	99¼	99	99
4	do 4½s '70 D	65½	65¼	65¼
3	do 4s '48	92¾	92¾	92¾
1	Peo GL&C 6 6s '43	107¾	107¾	107¾
9	Phila Co 5s '67	85	84¼	84¾
2	Phil Elec 4½s '67	102½	102½	102½
9	do 4s '71	94¾	93½	93½
18	Phil Read C&I 6s'49	50½	50	50½
1	do C&I 5s '73	58¾	58¾	58¾
3	Philipp Ry 4s '37	22¼	22	22
10	Phillips Pet 5½s '39	70	69½	70
3	PCC&StL 5s '75 B	85½	85½	85½
1	do 4½s '64	92	92	92
2	Pit & WVa 4½s'60C	37	37	37
2	Portl G El 5s '35	90	90	90
10	do 4½s '60	55	54½	54½
58	Pub P NJ 6½s 2032	95	94½	95
1	Rad Corp 5s '33	53	51½	51½
15	P Ser E&G 4s '71	95¾	95¼	95¼
10	Pure Oil 5½s '40	70¾	70¼	70¼
1	Purity Bak 5s '48	55¾	55½	55½
1	Reader con 4½s'97A	84	84	84
2	Rdg Jer C col 4s '51	73¾	73¾	73¾
11	Rem Arm cf 6s '37 A	75	75	75
2	Rep Ir&Stl 5½s '53	47	46	46
47	Richfield Oil 6s '44	30	29	29
1	do 6s '44 A ctf	29¼	29¼	29¼
1	Rio G West 1st 4s'39	68	68	68
1	RI Ark&La 4½s '34	29	29	29
6	SIJ&G Isl 1st 4s'47	86	85	86
1	StJos Lead 5½s '41	90¼	90¼	90½
5	SLIM&S 4s R&GdIv'33	50	50	50
3	StLF M&F 5s '55	33	33	33
1	StLSW 1st 5s '89 B	11½	11½	11½
1	StLSW M&F 5s	10	9½	9½
8	Vanadium 5s '41	47½	47	47
2	Ver C&P 4½s asd'34	2	2	2
1	Va El&Pow 5½s '62	101½	101½	101½
1	Virginia Ry 5s '62	92	92	95
6	Wabash RR 1 5s '39	61¼	61	61
3	do 2d 5s '39	44	43¾	43¾
2	do 5s '76 B	8	8	8
4	Walworth 6s '45	28	27½	27½
3	Warner B P 6s '39	20½	20	20
1	Warner Quin 6s '39	15	15	15
1	Warren Br cv 6s '41	40	40	40
10	West El 5s '44	100½	100	100
10	West Md 4s '52	58½	57¾	57¾
2	W NY&Pa gen 4s'43	80	80	80
10	W Pac 1st 5s '46	32½	31	31
6	W Pa Pow 5s '46A	105¾	105	105
5	do 5s '56 G	105½	105½	105½
1	West Union 6½s '36	82	82	82
1	do 5s '51	56	56	56
13	do 5s '60	57	56½	56½
6	W Earle C 5½s '37	103½	102½	102½
10	White Sew M 6s '40	27	27	27
2	Wilson&Co 1st 6s '41	85½	85½	85½
10	Yngstwn S&T 5s '78	67¼	67	67
2	do 5s '70 B	67	66¼	67

Wednesday, November 2, 1932.

Total sales, par value.....$ 7,363,000 Total sales 1932 to date..$2,575,847,000
Year ago..... 12,606,000 Total sales 1931 to date.. 2,514,989,000

UNITED STATES GOVERNMENT LOANS.

Sales in thous.	Issue—	High.	Low.	Last.	Net chge.	Bid.	Asked.	Yield.	Closing Nov. 3, 1931.
7	Liberty 3½s, 1932-'47	101.20	101.19	101.19	...	101.17	101.18	.94	99.00
15	Liberty 1st c 4¼s, 1932-'47	102.10	102.9	102.9	...	102.8	102.10	.48	101.10
3	Liberty 1st c 4¼s, reg	102.4	102.4	102.4	— .2	...	...	...	...
121	1-5 Liberty 4th 4¼s, 1933-'38	103.17	103.15	103.16	— .2	103.15	103.16	.54	101.10
3	U S Treasury 4¼s, 1947-'52	107.6	107.2	107.2	— .3	107.2	107.6	3.63	105.00
91	U S Treasury 4s, 1944-'54	104.4	104.1	104.1	— .3	104.1	104.2	3.59	101.14
21	U S Treasury 3¾s, 1946-'56	102.15	102.14	102.14	— .1	102.12	102.15	3.52	99.18
193	3-10 U S Treasury 3¼s, 1943-'47	100.26	100.23	100.23	— .1	100.24	100.26	3.30	96.26
3	U S Treasury 3¼s, 1941-'43	101.4	101.1	101.4	...	101.4	101.5	3.22	96.25
132	U S Treasury 3¼s, 1946-'49	98.1	97.29	97.29	— .2	97.28	97.30	3.29	93.10
44	U S Treasury 3s, 1951-'55	96.15	96.

STOCKS BREAK $1 TO $4 A SHARE IN FINAL HOUR

Turnover Grows Greater on Selling Wave.

BY FRED HARVEY.

[Chicago Tribune Press Service.]

New York, Nov. 2.—Stocks broke sharply in the final hour of trading today, declines among the more active issues ranging from 1 to 4 points.

Lacking any tenable explanation in the news the outburst was widely interpreted as a raid by professional bear speculators out to test the so-called low established by the list in the reaction which followed the Maine election. The leaders had closed last night within striking distance of those levels. Up to the last hour, however, the list merely slogged along with price changes slight. The selling when it did break came in volume and prices broke rapidly and with little resistance.

Leaders Hard Hit.

The reaction brought the loss on THE CHICAGO TRIBUNE'S average index of fifty representative stocks to $3.46 for the last two sessions, today's dip amounting to $1.68. Industrial shares were the hardest hit, the 25 index industrials selling off $1.89 on the day.

Turnover mounted to around 1,100,000 shares, making it the heaviest trading day since Oct. 20.

Numerous trading favorites were driven through their October lows, among them being United States Steel common which touched 31⅝, rebounding to 32½, where it closed off 1⅞ on the day. Allied Chemical and Dye finished at 69, off 2⅛; Atchison at 36⅞, off 3⅝; Case Threshing at 35, down 2½; Consolidated Gas at 53¾, off ½; Westinghouse at 23⅛, off 1⅝, and United Aircraft at 20¾, off 2⅜.

A. T. & T. Under Par.

American Telephone after a desperate struggle to hold above par broke through to 98⅞ and then came back to 99⅞ here it finished with a loss of 1⅞ on the day.

American Tobacco lost 4 points net; Delaware, Lackawanna and Western railroad, 3⅝; Ingersoll Rand, 3⅞, and Motor Products, 3¼ points.

Most of the preferred stocks fell 2 to 4 points and losses among some of them ranged considerably higher. Ludlum Steel preferred gave up 5 point and City Ice and Fuel 7½.

Rails Lead Decline.

Railroad shares pointed the way down. The Frisco receivership, figures indicating another forthcoming decline in car loadings figures, and weakness in the bonds of leading roads made the group an easy target for interests operating on the side of the decline. Besides Atchison and Lackawanna, the sufferers of the department included Union Pacific, Illinois Central, Delaware and Hudson, New Haven, Southern Pacific, and Southern railway, off 1 to 3 points.

Steel ignored the midweek review statistics telling of a slight rise in capacity and the farm implements passed up the firmness in grain to trail with the general market.

Dairy stocks were generally under pressure, and Beatrice Creamery broke to new low ground. Socony Vacuum was heavily sold again on dividend cut.

NEW·YORK·STOCK·TRANSACTIONS

Wednesday, November 2, 1932.
Shares sold today..........1,099,790
Year ago..........1,488,805

Wednesday, November 2, 1932.
Total sales 1932 to date......380,578,109
Total sales 1931 to date......492,424,902

[The figures in brackets after name of stock are the present dividend rate.]

Prev. 1932 High	Low	Div. yld. pct.	Bid	Asked	Description, div. rate, $s—	Sales	High	Low	Close	Net chge.
					A					
9½	1⅝	...	5	5½	Adams Exp	6,800	5⅝	5	5	— ⅛
14	9⅞	...	10	10½	Addressog	100	10	10	10	— ⅛
4⅞	1¼	...	2¾	3½	Advance Rume	500	3	2¾	2¾	...
16½	4⅛	17.8	8⅜	9¼	Affiliat Prod [1.60]	1,000	9	8⅞	8⅞	+ ⅛
63⅛	30⅝	6.0	49⅝	49⅝	Air Reduc [3]	4,500	52⅝	49½	49⅝	— 1⅝
16⅞	7⅞	5.0	10½	10⅞	Alaska Jun [.50]	2,200	11¼	10½	10½	— 1
3⅝	⅜	...	1⅜	1½	Alleghany	2,200	1½	1⅜	1⅜	— ⅛
8	⅝	...	2⅝	3½	Do pfd x w	100	3	3	3	— 1⅛
8¾	⅝	...	3	3¾	Do pfd $30 w w	200	3¼	3⅛	3¼	— ⅛
88¾	42½	8.7	69	69½	Al Chem & Dye [6]	11,500	72	69	69	— 2⅛
16⅝	4	...	7⅜	7⅝	Allis Ch Mfg	300	7⅞	7⅞	7⅞	— ⅜
22⅞	12	10.5	19½	20½	Amerada [2]	1,300	19¾	19	19	— ¾
23½	5	...	11⅛	11⅜	Am Bank Note	500	12	11⅛	11⅛	— ⅞
73⅞	29⅝	8.2	48⅞	49¼	Am Can [4]	14,200	50⅝	48⅞	49	— ⅛
129	93½	5.9	115	125	Do pfd [7]	100	118	118	118	— 1⅝
50	16	...	20⅝	23	Am Car & F pfd	200	21	20⅝	20⅝	— ⅜
27	11	...	18⅞	19	Am Coml Alco	800	20¼	18⅞	19	— ⅞
15	2	...	6½	6⅞	Am & Fgn Pow	3,500	7½	6½	6½	— ⅞
38¼	5	...	12	14	Do $7 pfd	100	12⅞	12⅞	12⅞	— 1¼
21½	2⅝	...	8½	9⅛	Do 2d pfd	200	9⅛	8⅞	8⅞	— ⅝
6½	1	...	3⅛	3½	Am Hide & Lea	100	3⅛	3⅛	3⅛	— ⅛
51⅞	25	11.6	35	36	Am Home Pr [4.20]	3,100	37¼	35½	36	— ⅛
21⅝	6¼	14.3	7	7⅝	Am Ice [1]	200	7	7	7	...
12	2½	...	6¼	6⅝	Am Internat	3,300	6⅝	6¼	6¼	— ⅛
⅜	⅛	...	⅛	⅜	Am La Fra & F	100	⅛	⅛	⅛	...
15¼	3⅝	...	7	7⅜	Am Loco	1,400	7½	6⅞	6⅞	— 1⅛
49	19	26.9	23⅜	26¼	Do pfd [7]	100	26¼	26¼	26¼	— ⅛
22¼	7½	7.3	11⅛	11⅞	Am M & Fdy [.80]	300	11½	11⅛	11⅛	— ⅜
9¼	1⅛	...	4⅝	4⅞	Am Metal	300	4⅞	4⅞	4⅞	...
32	6⅛	...	20¼	21	Do 6% pfd	110	20¾	20¼	20¼	— ½
17¼	3	...	8⅛	8⅜	Am Pow & Li	2,700	9	8⅛	8⅛	— ⅞
58	15¼	20.0	27½	31	Do $6 pfd [6]	100	30	30	30	— 1
49⅝	10	20.8	24	25	Do $5 pfd [5]	500	24½	24	24	— 1⅜
12⅞	3¼	...	6⅝	6¾	Am Rad Std San	5,400	7	6⅝	6⅝	— ⅜
18½	3	...	9⅝	9⅝	Am Roll Mill	2,800	10¼	9½	9⅝	— ⅝
⅝	⅛	...	⅛	¼	Am Ship & Com	100	¼	¼	¼	...
27¼	5⅛	...	12½	12⅝	Am Smelt & R	2,600	13½	12½	12⅝	— 1¼
85	22	...	43	47	Do pfd	500	45	45	45	— 1
55	15	...	34	40	Do 2d pfd	100	35	35	35	...
36½	21⅝	10.0	29¾	30¼	Am Snuff [3m]	100	30¼	30¼	30¼	+ ⅛
106	90	5.9	101	105	Do pfd [6]	10	101¼	101¼	101¼	— 2⅞
15¼	3	...	6⅛	6⅜	Am Sil Fdrs	800	6⅜	6⅛	6½	— ⅛
36⅝	20	7.4	33⅞	34	Am Stores [2.50b]	600	33⅝	32	33⅜	+ 1⅜
90	45	9.3	75	75¼	Am Sugar pfd [7]	300	75	75	75	— 2⅛
137⅞	70¼	9.1	99⅛	99⅛	Am Tel & Tel [9]	34,700	102⅛	98⅞	99⅞	— 1⅞
86⅝	40⅝	8.3	60	61	Am Tob [5m]	600	61⅛	60	60	— 4
89⅝	44	7.9	63	63⅛	Do B [5m]	10,000	66	62	63¼	— 2⅝
118½	95¼	5.5	108	109	Do pfd [6]	200	109	109	109	— ½
34¼	11	10.0	20¼	20½	Am Wat Wks [2]	900	21	20⅛	20⅛	— ⅝
31	11	11.8	16⅞	19	Do ctfs [2]	100	17¼	17¼	17¼	— 1⅝
10	1⅜	...	4	4⅛	Am Woolen	300	4⅜	4⅛	4⅛	— ⅜
39⅞	15⅛	...	24¼	25	Do pfd	1,400	25½	24¼	24¼	— 1⅜
6⅝	1¼	...	2½	3⅛	Am Zinc L & S	1,300	3⅛	3	3	— ⅛
19⅜	3	...	8⅜	8½	Anaconda	3,900	8⅞	8⅜	8½	— ⅜
17½	5¼	13.3	9	9⅝	Anchor Cap [1.20]	200	9½	9	9	— ¼
4	1	...	2⅝	3	A P W Paper	100	2⅝	2⅝	2⅝	...
61	24	17.9	38	39	Armour Del pf [7]	100	39	39	39	— 1½
2⅜	⅝	...	1¼	1⅜	Arm Ill A	400	1½	1⅜	1⅜	— ⅛
2	⅝	...	⅞	1	Do B	500	⅞	⅞	⅞	...
15⅝	3½	...	6⅝	7¼	Do pfd	500	7⅛	7	7	— ⅛
3⅜	1	...	1⅝	2	Arnold Const	300	1⅞	1⅝	1⅝	— ⅜
5⅝	2½	...	3	4⅝	Artloom	70	3	3	3	...
3	⅝	...	1⅜	1⅝	Assd App Ind	200	1⅜	1⅜	1⅜	...
94	17⅞	...	36⅞	37	Atch T & S F	10,800	40½	35¼	36⅞	— 3⅝
86	35	7.8	63⅝	65	Do pfd [5]	200	65	64	64	— 1
44	9⅞	...	18⅞	20½	Atl Coast Line	600	19⅞	19	19	— 1
21⅞	8⅜	6.3	15½	15⅞	Atl Refin [1]	2,700	16	15⅞	15⅞	— ⅜
25½	7½	...	9⅝	10	Atlas Pow	100	10	10	10	— 1
3⅛	1	...	2⅝	3	Atlas Tack	100	2⅝	2⅝	2⅝	— ⅛
151⅝	28⅞	10.5	38⅜	38⅜	Auburn Auto [4a]	7,900	41⅞	38⅜	38⅜	— 2⅝
7⅝	1½	...	5⅛	5½	Aviation Corp	8,300	5½	5⅛	5⅛	— ⅜
					B					
12	3	...	5⅛	5⅝	Baldwin Loc	500	5⅝	5¼	5⅝	— ⅜
35	8	...	16⅜	18	Do pfd	90	17½	16⅝	16⅝	— 1⅛
31⅝	3⅝	...	11⅛	11½	Balt & Ohio	3,100	12⅛	11⅛	11⅛	— 1⅛
41⅝	6	...	12	14	Do pfd	300	14⅝	14⅝	14⅝	— ⅝
99	62	8.7	75	77	Bamberg pf [6.50]	70	77	75	75	— 1
35⅞	9⅛	9.5	19	22½	Bang & Ar [2]	100	21¼	21¼	21¼	...
7	3⅝	...	4⅛	4⅜	Barnsdall	1,100	4¼	3⅞	4	— ⅛
13	4	...	4	11	Bayuk Cigar	40	4	4	4	— 2
43⅛	11	...	10⅞	11	Beatrice Cr	1,300	11⅝	11	11	— 3
95	68⅞	10.1	...	70½	Do pfd [7]	100	68⅞	68⅞	68⅞	— ⅛
45	29⅜	7.7	39	45	Beech Nut P [3]	200	39⅛	39	39	— ⅞
8⅝	2⅝	...	5⅛	5½	Belding Hem	200	5⅛	5⅛	5⅛	— ⅛
18⅞	4½	...	8⅝	8⅞	Bendix Aviat	5,400	9⅝	8⅝	8⅝	— 1
24⅞	5⅝	...	10⅛	...	Best & Co	500	11½	11	11	— 1⅛
20⅞	7⅛	...	16⅛	16½	Bethlehem Stl	3,100	18	16	16⅞	— ⅝
74	16⅛	...	32⅜	33	Do pfd	600	35½	32⅜	32½	— 2½
22¼	4⅞	...	9	10	Bohn Alum	500	10	9½	9½	— ⅞
54	31	8.0	50⅛	51	Bon Ami A [4]	100	50⅛	50⅛	50⅛	+ 1⅛
1⅛	⅝	...	⅜	1	Booth F 1st pfd	100	⅝	⅝	⅝	...
43⅞	20	8.3	23½	23⅞	Borden [2]	10,900	25⅛	23⅞	23⅞	— 1⅜
14⅜	3⅝	...	7	7½	Borg Warner	1,300	7⅞	7¼	7¼	— ⅝
19⅝	4	...	8	10	Boston & Me	100	8⅛	8⅛	8⅛	— 2⅛
11⅝	2⅝	...	4½	4⅞	Briggs Mfg	400	4⅜	4½	4½	— ⅛
10¼	4	12.5	7⅛	8	Briggs & Strat [1]	100	8	8	8	+ ⅜
58	23⅛	13.6	42	48⅝	Bkin & Q T pf [6]	100	44½	44¼	44¼	— ⅝
50⅛	11⅛	...	19⅞	20	Bkin Man T	1,400	21⅛	19⅞	20	— 1
78⅝	31⅝	10.2	59	60	Do pfd [6]	700	61	59½	59½	— 2½
89⅛	46	6.7	75	76	Bklyn Un Gas [5]	100	75⅛	75⅛	75⅛	— 1⅝
36	23	9.7	30	32	Brown Shoe [3]	100	31⅛	31⅛	31⅛	+ 1
4½	1	...	2	2⅜	Brunswick Bal	100	2⅛	2⅛	2⅛	— 1⅝
3½	⅝	...	1⅜	1⅝	Budd Mfg	300	1⅞	1⅝	1⅝	— ⅛
8	2⅛	...	3½	3⅝	Bullard Co	400	3⅞	3½	3½	— ⅜
13⅞	6⅛	8.7	8	8⅝	Burr Ad M [.70g]	700	8⅝	8	8	...
21⅞	3½	...	5	6	Bush Term	400	5	5	5	...
65	7½	...	11	11⅛	Do 7% deb	30	11⅛	11	11	...
1⅝	½	...	1⅛	1⅜	Butte & Sup	200	1⅛	1⅛	1⅛	...
2	⅛	...	⅝	1	Butte Cop & Z	100	⅝	⅝	⅝	— ⅛
24⅞	7	...	12⅞	13	Byers Co	1,000	13⅞	12⅞	12⅞	— ⅝
					C					
7⅞	1⅝	...	3⅜	3⅝	Calumet & Hec	600	3⅝	3¼	3¼	+ ⅛
15	6	...	8⅝	9¼	Can D G Ale [1.20]	400	9	8⅞	8⅞	— ⅛
20⅝	7⅞	...	12⅞	13	Canad Pac	11,000	13⅞	12⅞	12⅞	— ⅝
23⅞	10⅛	6.7	15½	18¼	Cannon Mills [1]	100	15½	15½	15½	— ½
65⅞	16	...	34⅞	35⅛	Case J I	18,100	38⅞	34⅞	35	— 2½
75	30	12.7	51½	55	Do pfd [7]	20	55	55	55	— ⅝
15	4⅝	7.1	7½	8	Cater Tract [.50]	1,000	7⅞	7⅛	7⅛	— ⅛
12⅝	1⅛	...	7	7¼	Celanese	1,000	7	6⅞	7	...
20½	7⅞	10.0	14⅞	15⅛	Cent Aguirre [1.50]	400	15⅛	14⅞	14⅞	— 1
85	60	13.0	63	75	Cent Rib pfd [7]	10	64	64	64	— 1
15⅛	3⅛	...	6⅝	7⅝	Cerro de Pas	800	7⅝	6⅝	6⅝	— 1⅛
30⅝	16⅛	...	25	26	Checker Cab	100	26	26	26	— 1
31½	9⅞	12.5	20⅛	20¼	Ches & O [2.50]	14,400	22⅛	19⅞	20⅛	— 1⅝
20⅝	4⅞	16.7	12	12⅝	Ches Corp [2]	2,300	13⅝	11⅞	12⅛	— 1⅜
3⅝	⅛	...	½	1½	Chi & E Ill	200	1½	1½	1½	— ⅛
5	½	...	1½	2⅛	Do pfd	100	1½	1½	1½	— ⅛
14⅝	2	...	5⅝	6	Chi & N W	3,200	6⅝	5½	5⅝	— ⅞
31	5	...	8⅝	10	Do pfd	400	10	9	9	— 1⅛
6⅝	1⅛	...	3	3⅛	Chi Gt West	700	3⅛	3	3	— ⅛
15⅝	2⅛	7.1	6⅞	7⅛	Do pfd [.50k]	1,300	7½	6⅞	7⅛	— ⅛
8	1⅛	...	2⅞	3	C M St P&P pfd	2,600	3⅜	2⅞	3	— ⅛
6⅝	1	...	3	4	Chi Pneu T	200	4	3⅝	3⅝	— ⅝
16⅜	1⅝	...	5⅛	5⅝	Chi Rk Is & P	100	5⅝	5⅝	5⅝	— ⅛
24½	2	...	5	7	Do 6% pfd	200	6	5⅛	6	— 2½
27½	4⅛	...	8⅝	10	Do 7% pfd	300	8⅝	8⅝	8⅝	— ⅞
14	6½	12.5	7⅝	8	Chi Yell Cab [1]	20	7⅞	7⅞	7⅞	— ⅛
8	1⅛	...	3	3⅜	Childs Co	100	3⅛	3⅛	3⅛	— ⅛
21⅞	5	7.7	13	13⅛	Chrysler [1]	16,900	14	13	13	— ⅞
28⅛	11	18.2	11	11⅛	City Ice & F [2]	200	11⅛	11	11	— ⅞
68	44½	14.8	44	50	Do pfd [6.50]	10	44½	44½	44½	— 7½
22	10	7.7	10	16¼	Cluett Pea [1]	100	13	13	13	+ ⅛
120	74⅛	8.8	91⅛	92⅛	Coca Cola [8b]	100	91⅛	91⅛	91⅛	— 1⅛
50	41⅝	6.4	47½	47⅜	Do A [3]	100	47⅛	47⅛	47⅛	...
31⅛	11	7.7	13	13⅛	Colgate Palm [1]	200	13⅛	13	13	— ½
10⅞	2⅜	...	4⅝	5	Coll & Aik	700	5	4⅝	5	...
14⅝	2⅞	...	6	6¼	Col Fuel & Ir	300	6⅛	6	6	— 1
21	4⅛	9.1	11⅜	12	Col G & E [1f]	6,600	12⅝	11⅝	11⅝	— 1⅛
14⅝	4⅛	...	8	9	Colum Pict vtc	200	9	9	9	— ⅜
41⅞	13⅝	8.7	23⅞	25	Colum Carb [2]	1,200	25	23⅞	23⅞	— 2
11	3⅝	...	4⅝	5	Coml Credit	100	5	5	5	— ⅛
28	11⅝	12.0	24⅛	25⅛	Do A [3]	500	25	24⅛	25	...
72⅝	40	9.0	72	85	Do 1st pfd [6.50]	30	72	72	72	...
21	10½	11.1	18⅜	19	Do pfd B [2]	110	18⅛	18⅛	18⅛	...
27⅞	10⅞	9.5	20¾	21	Coml Inv Tr [2]	400	21	21	21	— ¾
81	55¾	7.8	77¾	81	Do cv pfd [6b]	200	77¾	77¾	77¾	— ¾
13¾	3½	6.7	8¾	8⅞	Coml Solv [.60]	4,100	9	8½	8⅝	— ⅛
5½	1⅛	...	2⅛	3	Com'wlth & Sou	5,600	3	2⅝	2⅝	...
68⅝	27⅞	12.2	48	49	Do pfd [6]	800	50	49½	49½	— ⅛
12⅛	6½	11.1	9¼	9½	Congoleum Na [1]	300	9⅝	9½	9½	— ⅛
11	4	16.7	6½	7⅜	Congress Cig [1]	100	6	6	6	— 1
11⅛	2⅝	...	7	7½	Con Film pfd	100	7⅛	7⅛	7⅛	+ ⅛
68⅝	31½	7.4	53½	53⅝	Con Gas [4]	12,300	56⅜	53	53⅝	— 1½
98⅛	72½	5.3	95	95½	Do pfd [5]	300	95¼	95¼	95¼	+ ⅛
10⅝	4⅝	...	4⅜	4⅞	Con Laundries [1]	100	4⅝	4⅝	4⅝	— ⅛
9	4	...	6⅛	6½	Cons Oil	10,300	6¼	6⅛	6⅛	— ⅛
11⅛	2⅝	...	3⅛	3¾	Con R R Cuba pfd	100	3⅝	3⅝	3⅝	+ ⅛
1⅝	⅛	...	⅛	½	Con Text	400	½	½	½	...
47⅞	24⅞	10.2	37⅞	38½	Cont Bak pfd [6]	400	37½	37½	37½	...
41	17¾	6.3	31⅛	32	Cont Can [2]	1,400	32⅞	31⅛	31⅛	— ⅜
25⅛	6¾	8.6	14	14½	Cont Ins [1.20]	200	14⅛	14⅛	14⅛	— ⅛
3⅝	⅝	...	1¾	2	Cont Mot	1,200	2	2	2	...
9⅝	3⅝	...	5½	5¾	Cont Oil Del	1,300	5⅝	5½	5½	— ⅛
55⅛	24⅝	6.3	47¼	48	Corn Prod [3]	4,600	49	46⅞	47⅞	— 1
140	99⅝	5.2	130	133	Do pfd [7]	100	135	135	135	— 4
7⅜	1½	...	3½	4	Coty	300	3⅜	3⅜	3⅜	— ⅛
26¼	13½	9.1	22	22¼	Cr of Wheat [2m]	400	23	22⅜	22⅜	— ⅝
16	7⅞	...	15¼	15⅝	Crown Cork	1,300	15⅝	15¼	15¼	— ⅜
25¼	17⅝	10.4	23	25	Do pfd [2.70]	100	25	25	25	— ⅛
40⅞	15	...	22⅜	22½	Crucible Stl pfd	10	23	23	23	— 2
3⅛	⅛	...	1⅛	1¼	Cuba Co	400	1⅛	1⅛	1⅛	...
3⅝	⅛	...	1⅛	3	Cuban Am Sug	100	1⅛	1⅛	1⅛	...
35½	20	8.9	27½	30	Cudahy Pk [2.50]	100	28	28	28	— 1
86	47	12.3	...	61	Curtis Pub pfd [7]	100	57	57	57	...
3⅛	⅞	...	1⅞	2	Curtiss Wright	10,200	2⅛	2	2	— ⅛
4⅝	1½	...	3	3¼	Do A	1,600	3⅛	3	3	— ⅛
					D					
9⅛	1	...	3½	3⅝	Davison Chem	200	3⅝	3½	3⅝	...
15⅜	6⅛	4.4	9	9½	Deere & Co pf [.40]	100	9	9	9	...
92½	32	10.2	57	59	Del & Hud [6]	100	59⅛	59⅛	59⅛	— 2⅝
45⅞	8½	...	24⅝	25	Del Lack & W	25,200	29⅛	23⅞	24⅝	— 3⅝
122	54	7.8	75	78	Detroit Ed [6]	100	77⅛	77⅛	77⅛	— 2
16⅛	7	...	12⅜	15	Devoe & Ray A	200	13⅛	12⅞	13⅛	— 2⅝
19⅜	12	5.6	17⅛	18	Diamond Match [1]	2,300	18⅜	17⅞	18	+ ⅜
12⅜	7⅛	11.8	11⅛	11⅛	Dme Mines [1.30b]	1,200	11⅛	11	11⅛	— ⅛
18⅛	11¼	8.0	14⅛	16	Dom'n Strs [1.20m]	300	15	15	15	— ⅝
18⅝	5	7.5	10½	10¾	Douglas Airc [.75]	900	11⅛	10½	10½	— ⅝
57	23	12.5	31⅝	32	Drug Inc [4]	27,100	33	30⅝	31⅝	+ 1⅝
1⅛	⅛	...	⅛	...	Dul SS&A pfd	900	⅛	⅛	⅛	— ⅛
59⅝	22	6.5	31⅛	31½	Du Pont de N [2]	17,000	33⅛	31⅛	31⅛	— ⅝
105⅛	80⅝	6.1	97⅝	98⅝	Do deb [6]	300	98⅝	98⅝	98⅝	+ ⅛
98⅛	87	5.2	95	98	Duq Lt 1st pfd [5]	10	97	97	97	...
					E					
87⅝	35⅛	6.3	47⅞	47⅞	Eastma Kod [3]	2,800	50⅛	48	48	— 1⅛
9⅜	3	...	5⅜	5⅝	Eaton Mfg	700	5⅛	5⅛	5⅛	...
4	⅜	...	1⅛	1⅜	El & Mus	200	1⅛	1⅛	1⅛	...
32⅝	8⅛	7.5	15⅛	16	El Auto-L [1.20]	3,100	17⅛	15⅝	16	— ⅝
16	2⅝	...	6⅝	6⅞	El Pow & Lt	5,100	7⅛	6⅝	6⅝	— ⅝
55⅛	8⅛	33.3	17	19	Do $6 pfd [6]	100	18	18	18	— 2
33⅛	12⅝	8.3	24	24⅛	El Stor Bat [2]	100	24⅛	24⅛	24⅛	+ ⅛
37⅞	16	10.0	30	31⅞	Endicott-John [3]	400	30	29	30	— 2⅛
25	4	...	4⅛	9⅛	Eng Pub Svc	300	8	8	8	— 1
51	16	14.3	33	33⅛	Do $5 pfd [5]	100	35	35	35	+ 3
11⅝	2	...	5⅝	6	Erie R R	600	6⅜	6	6	...
15⅝	2⅝	...	7⅛	8⅛	Do 1st pfd	100	7⅛	7⅛	7⅛	— ⅛
2⅛	½	...	1	1⅛	Evans Prod	100	1	1	1	...
					F					
6⅛	2⅜	...	3	3⅛	Fairbanks Mor	100	3	3	3	— ⅛
1⅜	⅛	...	⅛	⅜	Fash Park As	200	⅜	⅜	⅜	— ⅛
7⅝	1½	...	3	6⅛	Do pfd	100	3⅛	3	3	...
10⅜	3	...	3⅝	3⅞	Fed Wat Svc	400	3⅝	3⅝	3⅝	— ⅛
27⅞	6	9.2	13⅛	14	FidPFire Ins [1.20]	1,400	13⅛	13⅛	13⅛	— ⅛
18⅝	10⅝	8.3	11⅛	12	Firestone T&R [1]	300	11⅝	11⅝	11⅝	— ⅛
68	45	10.9	55⅛	60⅛	Do pfd [6]	100	55½	55½	55½	+ ⅛
54⅛	35	5.3	47⅛	48⅛	FirstNatStrs [2.50]	700	49	47⅛	47⅛	— 1⅝
⅝	⅛	...	...	⅛	Fisk Rubber	300	⅛	⅛	⅛	...
8⅛	2	...	3	4⅝	Follansbee	200	3	3	3	— ⅛
22⅝	10⅛	8.4	17⅛	18	FourthNatl [1.15g]	800	18	17⅛	17⅞	— ⅛
26⅝	10	9.5	21	21½	Freeport Tex [2]	4,300	22⅝	20⅝	21	— 1
26	2⅜	...	24⅛	...	Fuller pr pfd	100	24	24	24	— 3
					G					
5⅛	⅛	...	3⅜	3⅝	Gen Am Inv	700	3⅛	3⅛	3⅛	— ⅛
71	26	11.1	30	57	Do pfd [6]	100	54	54	54	— 8
35⅝	9⅛	6.7	14⅛	15	Gen Am Tank [1]	2,200	15⅛	14⅛	15	— ⅛
15⅛	4⅝	...	6⅞	7	Gen Asphalt	300	6⅞	6⅝	6⅝	— 1
19⅝	10⅛	15.4	13	13⅛	Gen Bak [2]	200	13⅛	13⅛	13⅛	...
5	...	...	2	3	Gen Cable	100	2⅛	2⅛	2⅛	...
11⅛	1⅛	...	4⅛	6	Do A	100	5	5	5	— 1⅛
25⅛	3⅝	...	10	11	Do pfd	10	11	10⅛	10⅛	— ⅛
38⅝	20	12.9	30⅞	32⅛	Gen Cigar [4]	200	31⅛	30⅞	30⅞	— 2⅛
26⅛	8⅛	2.9	14⅛	14⅛	Gen Elec [.40]	16,600	15⅝	14⅛	14⅛	— 1
11⅝	10⅝	5.0	11⅛	11⅝	Do spl [.60]	100	11⅝	11⅝	11⅝	+ ⅛
40⅛	19⅞	7.4	27	27⅛	Gen Foods [2]	1,800	28⅛	27	27	— 1⅛
2⅝	⅝	...	⅛	1⅛	Gen G & El A	900	1⅛	1⅛	1⅛	...
24⅝	3	...	12⅛	14	Do cv pfd [6d]	100	13⅛	13⅛	13⅛	...
30	5⅛	...	20	25	Do $7 pfd A[7d]	10	24⅛	24⅛	24⅛	— ⅜
48⅝	28	7.3	40⅝	41	Gen Mills [3]	200	41⅛	41	41	...
24⅝	7⅝	8.3	12	12⅛	Gen Mot [1]	32,000	12⅝	12	12	— ⅝
9	4	...	5	6	Gen Out Adv A	100	6⅛	6⅛	6⅛	...
60	27⅛	10.0	55⅛	60	GenPrin pfd ww[6]	110	60	59⅛	60	+ 1
7⅛	1	...	3	3⅛	Gen Pub Svc	300	3⅛	3⅛	3⅛	— ⅛
28⅝	6⅛	7.7	12½	13	Gen Ry Sig [1]	200	13	12⅞	12⅞	— ⅛
15⅜	1⅜	...	5	6	Gen Refract	100	6	6	6	+ ⅛
24⅛	10⅛	6.3	16⅛	16⅝	Gillette [1]	4,300	17⅛	16⅛	16⅛	— ⅝
3⅝	⅝	...	1⅛	2⅝	Gimbel Bros	100	2	2	2	...
31	8	...	8	8⅝	Do pfd	100	8⅝	8⅝	8⅝	+ ⅝
10⅝	3⅛	...	5	5⅝	Glidden Co	300	5⅝	5	5	— ⅝
76	35	10.3	67	68	Do pr pfd [7]	60	68⅛	68	68	— 1
9	4	...	4⅝	5	Gobel	100	5	5	5	...
20⅝	8⅝	10.7	15⅛	15⅝	Gold Dust [1.60]	800	15⅛	15⅛	15⅛	— ⅛
12⅞	2⅝	...	5	5⅛	Goodrich	800	5⅛	5	5	— ⅛
33⅛	7	...	12⅛	16⅛	Do pfd	200	13⅛	13⅛	13⅛	— ⅞
29⅝	5⅛	...	13⅛	14	Goodyear T & R	1,900	14⅛	13⅛	13⅛	— ⅝
30⅝	7⅝	...	20⅛	21	Goth Silk H	1,600	22⅝	20⅛	20⅛	— 1⅝
4⅜	1	...	1⅛	1⅜	Graham-Paige	700	1⅛	1⅛	1⅛	...
11⅝	2⅝	...	5⅛	5⅝	Granby Con M	100	5⅛	5⅛	5⅛	— ⅝
35⅝	22	9.4	31⅛	32⅛	Grand Un pf [3]	200	32⅛	31⅛	31⅛	— ⅛
30⅝	14⅛	4.8	20⅛	20⅛	Grant W T [1]	700	21⅛	20⅛	20⅛	— ⅛
25	5⅛	...	10	10⅛	Gt No Ry pf	5,600	11⅛	9⅝	10⅛	— 1⅛
12	3⅛	...	6⅛	6⅝	Gt West Sug	600	6⅛	6⅛	6⅛	— ⅛
2⅝	⅝	...	⅛	1⅛	Grigsby-Grun	1,100	1	1	1	...
21⅛	2⅝	...	10	11⅛	Gulf Sta Stl	300	10⅛	10	10	— 1⅛
					H					
4⅝	⅝	...	1⅛	2	Hahn Dept Strs	2,000	2⅛	2	2	...
28	7⅛	...	15⅛	18	Do pfd	300	15⅛	15⅛	15⅛	— ⅛
18	7	...	9	13	Harb-Walker	200	9⅝	9⅝	9⅝	...
3⅛	⅛	...	1⅛	1½	Hayes Body	100	1⅛	1⅛	1⅛	— ⅛
81⅛	50	7.6	65	67	Helme G W [5m]	100	67	66⅛	66⅛	— 3⅛
83	43⅛	11.3	51⅛	55	Hershey Choc [6]	300	53⅛	53	53	— 1
83	57	5.1	75⅛	80	Do cv pfd [4m]	100	78⅛	78⅛	78⅛	— 1⅛
12⅛	7⅛	...	7	7⅛	Holland F	200	7⅛	7⅛	7⅛	...
10⅛	3	...	3⅛	5⅛	Hollander	400	4	4	4	...
134⅝	110	7.5	131	133	Homestake M [10b]	500	132⅝	131	132⅝	+ 1⅛
4⅛	1	...	2⅛	2⅛	Houd Her B	100	2⅛	2⅛	2⅛	— ⅛
28⅛	8⅝	...	12⅛	13⅛	Houston Oil	500	14⅛	13⅛	13⅛	— ⅛
5⅝	1⅛	...	2⅝	3	Houston Oil new	500	2⅝	2⅝	2⅝	...
30⅝	8	15.6	15⅝	17⅛	Hud & Man [2.50]	400	16⅛	16	16	— ⅛
11⅛	2⅝	...	4⅛	4⅝	Hudson Mot	1,200	4⅝	4⅛	4⅛	— ⅝
5⅝	1⅛	...	2⅛	2⅝	Hupp Mot	100	2⅝	2⅝	2⅝	— ⅛
					I					
24⅛	4⅝	...	13⅛	13⅛	Illinois Cent	6,200	14⅝	12⅝	13⅛	— 1
38	9⅛	...	21	28	Do pfd	100	21⅛	21⅛	21⅛	— 2⅛
2⅛	1	...	1⅛	2⅛	Ind Refin	1,100	2	2	2	...
44	7⅛	9.1	22	22⅛	Indust Ray [2]	1,000	23⅛	22	22	— 1⅛
44⅝	14⅛	8.7	23	23⅛	Inger Rand [2]	900	25⅛	23	23	— 3⅛
27⅝	10	...	14	14⅛	Inland Stl	200	14	14	14	— 1⅛
7⅛	⅝	...	2⅝	3⅛	Inspirat Cop	200	3	3	3	— ⅛
8⅛	3⅛	12.5	5⅛	5⅝	Insur Del [.62½g]	200	5⅝	5⅛	5⅛	— ⅛
14⅝	2⅝	...	3⅝	3⅝	Interb Rap T	300	3⅝	3⅛	3⅛	— ⅛
3⅛	⅝	...	1⅛	2	Intercon Rub	100	1⅛	1⅛	1⅛	— ⅛
7⅛	1⅝	...	3⅛	3⅝	Interlake Ir	100	3⅝	3⅝	3⅝	— ⅛
15	3⅝	...	5	6	Int Agr pr pf	300	5⅝	5⅝	5⅝	— ⅛
117	52⅝	7.0	86	87	Int Bus M [6m]	700	89	86	86	— 1
5⅛	1⅛	6.7	2⅝	3	Int Carriers [.20]	800	3	2⅝	2⅝	— ⅛
18⅝	3⅝	...	7⅛	8⅛	Int Cement	100	8	8	8	— ⅛
21	4⅝	...	5⅝	7	Int Comb E pf	100	6	6	6	— ⅛
34¼	10⅝	6.3	18⅝	19¼	Int Harvest [1.20]	9,600	20⅝	18⅝	18⅝	— 1⅝
11⅝	2⅝	...	5	5⅝	Int Hydro El A	400	5⅝	5	5	— ⅛
12⅛	3½	...	7½	7⅝	Int Nick Can	8,800	7⅞	7½	7½	— ⅜
4⅝	½	...	1	1⅛	Int Pap & P A	100	1⅛	1⅛	1⅛	+ ⅛
12⅞	3	...	3⅝	4	Int Pap & P pf	300	3⅝	3⅝	3⅝	...
42	24¾	17.6	34	40	Int Print I pfd [6]	30	34	34	34	...
44⅝	20⅛	8.0	25	25⅝	Int Shoe [2]	900	25	25	25	— ⅝
65	20	9.3	43	48	Int Silver pf [4]	90	48	43⅛	43⅛	— 3⅝
15⅞	2⅝	...	8	8⅛	Int Tel & Tel	10,400	8⅝	8	8	— ⅝
11	1½	...	2½	3	Interst Dept Strs	100	3	3	3	...
					J					
33⅝	10	...	19½	19⅞	Johns-Manville	4,400	21⅝	19	19½	— 1½
99⅝	45	10.8	65	67	Do pfd [7]	10	65	65	65	— 2
84	30	6.0	50	53⅝	Jones & L St pf [3]	20	50⅛	50⅛	50⅛	...
					K					
25¼	5	13.3	14⅛	17	K C Sou pf [2]	100	15⅛	15⅛	15⅛	— 1⅛
9⅛	3	...	4	4½	Kaufmann Dept	100	4	4	4	— ⅛
14⅝	4⅝	...	7½	8⅝	Kayser J	200	7⅝	7⅝	7⅝	— ⅛
4⅛	⅝	...	1⅛	1⅝	Kelsey Hay Wh	100	1⅛	1⅛	1⅛	...
10⅝	2⅝	...	3⅝	4	Kelvinator	1,400	4	4	4	— ⅛
19⅛	4⅝	...	9⅝	10	Kennecott	11,400	10⅝	9⅝	9⅝	— ⅝
19	6⅝	10.0	9⅝	10	Kresge S S [1]	2,200	10⅝	9⅝	10	— ⅝
9⅛	1-32	...	⅛	¼	Kreug & Toll	2,000	⅛	⅛	⅛	...
18⅝	10	7.1	14⅛	14⅛	Kroger Gro [1]	1,800	15⅛	14⅛	14⅛	— ⅛
					L					
56⅝	25	12.1	32⅛	33½	Lambert [4m]	500	34⅛	33	33	— 1⅛
8⅛	1⅝	...	5⅛	5⅝	Lee Rub & T	55	5⅝	5	5⅛	— ⅛
29⅝	5	...	12⅛	12⅛	Leh Val R R	1,300	13⅝	12	12½	— 1⅛
51⅞	30⅛	6.0	40	41	Lehman Cor [2.40]	300	40⅝	40	40	— ⅛
24⅛	8	12.5	16	16⅛	Lehn & Fink [2]	400	17⅛	16⅛	16⅛	+ ⅛
67⅝	34⅛	7.4	54⅛	54⅛	Ligg & My B [4m]	1,400	55⅝	54	54⅛	— 1⅝
22	9	...	14⅛	15	Liquid Carb	300	14⅝	14⅛	14⅛	— ⅛
37⅞	13⅛	12.5	24	24⅛	Loews [3]	5,000	25⅝	23⅝	24⅛	— 1⅛
5	1⅛	...	3	3⅛	Loft	500	3⅝	3⅛	3⅛	— ⅛
36⅝	18⅛	10.0	20⅝	21	Loose W Bis [2m]	100	20⅛	20⅛	20⅛	...
18⅝	9	10.0	12⅛	12⅝	Lorillard P [1.20]	8,400	13⅛	12⅛	12⅛	— ⅝
38⅝	7⅛	...	17⅛	18	Louisv & Nash	500	19⅛	18	18	— 1⅛
23⅝	8⅛	9.7	18⅛	19	Loui G&E A [1.75]	100	18⅛	18⅛	18⅛	— ⅝
11⅝	1⅛	...	5	5⅛	Ludlum Stl	300	5	5	5	— ⅛
26	6⅛	...	17⅛	24⅛	Do pfd	100	20	20	20	— 5
					M					
28⅝	10	5.3	19	19⅛	Mack Trucks [1]	1,300	20⅛	18⅝	19	— 1
60⅛	17	5.4	37⅛	38⅛	Macy R H [2m]	500	38⅝	37⅛	37⅛	— 1⅛
13⅝	4⅛	7.1	7	8	Magma Cop [.50]	400	7⅛	7	7	...
4	½	...	1⅛	2⅛	Mallinson	400	1⅛	1⅛	1⅛	— ⅛
3⅛	⅛	...	⅝	1	Manati Sug pr	40	⅝	⅝	⅝	— ⅛
20⅝	4	...	5	5⅛	Man Ry M gtd	100	5⅛	5⅛	5⅛	...
14⅝	6⅛	8.0	9⅛	9⅝	Marine Mid [.80]	1,100	10	9⅝	9⅝	— ⅝
13⅝	5⅝	14.3	7⅛	7⅝	Marlin Rock [1]	200	7⅛	7	7	— ⅝
13⅝	3	...	6⅛	7⅛	Marsh Field	800	7⅛	6⅝	6⅝	— ⅝
20⅝	9	10.7	13	14	Math Alkali [1.50]	500	14⅛	13⅝	13⅝	— ⅝
20	9⅛	7.7	13	13⅛	May D Strs [1]	200	13⅝	13	13	— 1⅛
21	10	13.3	15	16⅛	McCall [2]	300	16⅛	15⅝	15⅝	— ⅝
18⅝	13	7.8	16	16⅛	†Mcinty P [1.50b]	400	16⅛	16	16⅛	— ⅝
62⅛	28	9.1	43⅛	44⅛	McKeesport T [4]	500	44⅝	43⅝	43⅝	— 1
6⅛	1⅛	...	3⅛	3⅛	McKess & Rob	300	3⅛	3	3⅛	+ ⅛
4	⅝	...	1⅛	1⅝	McLellan Strs	100	1⅛	1⅛	1⅛	— ⅛
38	10	...	10	10⅛	Do pfd	10	10⅛	10⅛	10⅛	+ ⅝
6⅛	1⅛	...	3	3⅛	Miami Cop	500	3⅛	3	3	— ⅛
8⅝	3⅝	...	5⅛	5⅝	Mid Cont Pet	400	5⅝	5⅝	5⅝	— ⅛
65	25	16.0	43	50	Midld St 1st pf [8]	100	49⅝	49⅝	49⅝	— ⅛
23⅛	11	7.1	12	15	Minn Honey [1]	100	14	14	14	+ ⅛
13	1⅛	...	6	7	Mo Kan T	1,800	6⅝	5⅝	5⅝	— ⅝
24	3⅛	...	14⅛	15	Do pfd	600	16	14⅛	14⅛	— 1⅛
11	1⅛	...	4⅛	5	Mo Pac	100	5	5	5	— ⅛
26	2⅛	...	6⅛	7⅛	Do pfd	1,900	7⅝	6⅝	7	— ⅝
30⅝	13⅛	5.3	24⅛	25	Monsanto Ch [1.25]	300	25⅛	24⅛	24⅛	— ⅝
16⅛	3⅛	...	10⅛	10⅛	Mont Ward	17,100	11⅛	10⅛	10⅛	— ⅝
29⅝	7⅛	16.7	11	13⅛	Motor Prod [2]	600	14⅝	11⅝	11⅝	— 3⅛
6⅝	2	...	3⅝	4	Motor Wheel	100	3⅛	3⅛	3⅛	...
13⅝	2	...	5⅝	6⅛	Mullins Mfg	100	5⅝	5⅝	5⅝	— ⅛
9⅝	2⅛	...	3⅛	3⅛	Murray Corp	300	3⅛	3⅛	3⅛	— ⅛
					N					
19⅝	8	7.7	12⅝	12⅝	Nash Mot [1]	1,400	13⅛	12⅝	12⅝	— ⅝
5⅛	1⅛	...	2	2⅝	Nat Acme	500	3	2⅝	2⅝	— ⅛
46⅝	20⅛	8.0	35⅝	35⅝	Nat Biscuit [2.80]	3,200	37	35⅛	35⅝	— ⅝
142⅛	101	5.0	130	137	Do pfd [7]	100	139	139	139	— 3
18⅝	6⅝	...	9	9⅛	Nat Cash R A	200	9⅝	9⅛	9⅛	— ⅛
31⅝	14⅛	11.8	16⅝	16⅝	Nat Dairy Pr [2]	9,600	17⅛	16⅛	16⅛	— ⅝
27⅛	13	...	18	18⅛	Nat Distill	800	18⅝	17⅝	18	+ ⅛
32⅝	20⅛	12.0	24	31	Nat Dist pf [3b]	400	25⅛	25	25	— 1
20⅝	6⅝	7.7	13⅛	13⅝	Nat Pow & Lt[1]	2,900	14⅛	13⅛	13⅛	— ⅝
⅝	⅛	...	⅛	⅝	Nat Ry Mex 2 pf	100	⅛	⅛	⅛	— ⅛
33⅝	13⅛	2.4	21⅛	21⅝	Natl Steel [.50]	700	22	21⅛	21⅛	— ⅝
10⅝	3⅝	8.6	6	6⅝	Nat Tea [.60]	100	6⅝	6⅝	6⅝	+ ⅛
5⅝	1⅛	...	2⅝	4	Neisner Bros	100	3	3	3	+ ⅛
10⅝	2⅛	...	5⅛	5⅝	Nev Con Cop	200	5⅝	5⅛	5⅛	— ⅛
3⅝	1⅛	...	2	2⅝	Newport Indust	100	2⅛	2⅛	2⅛	...
36⅝	8⅝	...	20⅛	20⅝	N Y Central	23,600	22⅝	19⅝	20⅛	— 2⅛
127⅛	82⅛	4.7	106	115	N Y & Harlem [5]	30	106⅛	106⅛	106⅛	+ ⅛
125	100	5.0	90	...	Do pf [5]	10	100	100	100	— ⅛
3⅝	⅛	...	⅝	2	N Y Investors	200	1⅛	1⅛	1⅛	— ⅛
31⅝	6	...	13	14	N Y N H & H	2,200	14⅛	12⅝	13⅛	— 1⅛
78⅝	12	...	29⅝	31	N Y N H pfd	200	30⅛	30	30⅛	— ⅝
15⅝	3⅝	...	7⅛	8	N Y Ont & W	1,900	8⅝	7⅛	7⅛	— ⅝
6⅛	1⅝	...	2	2⅝	N Y Shipbldg	100	2⅝	2⅝	2⅝	— ⅛
64⅝	20	20.0	35	35⅛	Do pf [7]	100	35⅛	35⅛	35⅛	+ ⅛
100	70	6.3	91	97⅝	N Y Stm $6 pf [6]	90	96	96	96	...
21⅝	10⅝	2.9	17	17⅛	Noranda Mi [.50g]	1,100	17⅛	16⅝	17	...
135	57	8.3	95⅝	103	Norfolk & W [8]	300	97⅛	96	96	— 1
79	65	5.0	77⅝	79⅛	† Do pf [4]	60	79⅛	77⅝	79⅛	+ 2
5⅛	1⅛	...	3	3⅝	No Am Aviat	800	3⅝	3⅝	3⅝	+ ⅛
43⅝	13⅛	...	25⅝	25⅝	North Am[10%f]	13,100	27⅛	25⅛	25⅝	— 1⅛
25⅝	5⅛	...	14⅛	14⅛	Northern Pac	5,900	16	14	14⅛	— 1⅛
33	15	10.0	30⅛	32	Northwest Tel[3]	10	30⅛	30⅛	30⅛	— 2⅛
2⅛	⅝	...	1	1⅝	Norwalk T & R	400	1⅛	1⅛	1⅛	— ⅛
					O					
11	5	5.0	8	8⅛	Ohio Oil [.40g]	2,400	8⅛	8	8	— ⅛
4	⅝	...	1⅛	1⅝	Oliver Farm	100	1⅛	1⅛	1⅛	— ⅛
9⅛	3	...	5	7	Oppenheim Coll	100	7	7	7	— 1
22⅛	9	15.0	9	11⅛	Otis Elev [1.75g]	400	11⅝	11⅝	11⅝	— ⅛
9⅛	1⅛	...	3⅛	4	Otis Stl	700	4	3⅝	3⅝	— ⅝
20⅝	3⅛	...	7	9⅛	Do pr pfd	50	8	7⅛	7⅛	+ ⅛
31⅛	12	6.9	29⅛	30	Owens-Ill Gl [2]	600	30	29⅛	29⅛	— ⅛
					P					
37	16⅝	7.7	25⅝	26	Pac G & El [2]	2,100	26⅛	26	26	— ⅛
47⅛	20⅝	8.1	36⅝	37	Pac Ltg [3]	900	38	36⅝	37	— 1
104⅝	58	9.1	77	77⅛	Pac T & T [7]	10	77	77	77	— 1
5⅛	1⅛	...	2⅝	2⅝	Packard Mot	1,800	2⅝	2⅝	2⅝	— ⅛
1⅛	⅛	...	⅛	⅝	Panhand P & R	100	⅝	⅝	⅝	+ ⅛
11⅛	1⅛	...	2⅛	2⅝	Param Publix	7,600	3	2⅝	2⅝	— ⅛
3	1	...	1	1⅛	Park Utah	100	1	1	1	...
5⅝	1⅛	...	2⅛	2⅝	Pathe Exch A	100	2⅛	2⅛	2⅛	...
9⅛	3⅛	...	5	5⅝	Patino Min	400	5⅝	5⅝	5⅝	— ⅛
4⅝	1⅛	...	1⅛	1⅝	Peerless M [4.50g]	100	1⅛	1⅛	1⅛	— ⅛
32⅝	16	3.9	26⅛	27	Penick & Ford [1]	900	27	26	26	— 1
34⅛	13	8.1	20⅛	20⅛	Penny [JC][1.65g]	2,900	20⅝	20	20	— 1
2⅛	⅛	...	1	1⅛	Penn-Dix Cem	200	1	1	1	...
8	3	...	2⅛	7	Do pf A	100	3	3	3	— 4
23⅝	6⅛	...	12⅝	13	Penn R R	9,100	13⅝	12⅝	12⅝	— 1⅛
121	39	7.5	67	68	Peoples GasL&C[5]	200	69	67	67	...
24	2⅛	...	6⅛	8	Pere Marq pf	100	6⅝	6⅝	6⅝	— ⅛
26	3⅛	...	10	10⅛	Do pr pf	80	10	10	10	— ⅛
7⅝	3	...	5⅛	5⅝	Petrol Corp	600	5⅝	5⅛	5⅛	...
11⅝	3⅛	...	5⅛	5⅝	Phelps Dodge	2,100	5⅝	5⅝	5⅝	— ⅛
41	18	9.7	28	31	Phila Co 6% pf[3]	100	30⅛	30⅛	30⅛	— ⅛
7⅛	2	...	4⅛	4⅝	Phila R C & I	2,300	4⅝	4⅛	4⅛	— ⅛
12⅝	3⅛	...	4	7⅛	Phillips-Jones	200	6⅛	6	6	— 1⅛
8⅝	2	...	5⅛	5⅝	Phillips Pet	1,400	5⅝	5⅛	5⅛	...
9⅛	3⅛	...	3⅛	3⅝	Phoenix Hos	90	3⅝	3⅛	3⅛	— ⅛
41	25	...	35	40	Do pf	20	35	35	35	...
⅝	⅛	...	⅛	⅛	Pierce Oil	100	⅛	⅛	⅛	...
1⅛	⅛	...	1	1⅛	Pierce Petrol	100	1	1	1	...
22⅛	9⅝	5.0	12⅛	12⅛	Pills Flour [.60]	1,600	13⅝	12⅛	12⅛	— 1⅛
44	14	...	23	26	Pitt United pfd	10	23	23	23	— ⅛
3	1⅛	...	1⅛	2⅛	Pittston Co	10	1⅛	1⅛	1⅛	— ⅛
12⅛	5	8.3	9	9⅝	Plymouth O [.75g]	100	9	9	9	...
17⅛	1⅝	...	6⅝	8	Postal T & C pfd	300	7	7	7	— ⅛
42⅝	19⅝	6.9	29⅝	29⅝	Procter & Gam [2]	600	30⅛	29⅝	29⅝	— 1
103	81	5.1	99⅝	100	Do pfd [5]	30	99⅝	99⅝	99⅝	— ⅛
9⅝	1	...	6	6⅛	Prod & Ref pfd	60	6⅝	6⅝	6⅝	— ⅛
60	28	7.2	45⅝	46	PubSvc N J [3.20]	3,000	47⅛	45	45⅝	— ⅝
114	92⅛	6.5	105⅝	109	Do 7% pfd [7]	100	108	108	108	— 1
102⅛	71⅝	6.1	97⅝	98⅝	†Do 6% pfd [6]	100	98	98	98	+ ⅛
90⅝	63	6.2	81	83⅝	Do $5 pfd [5]	100	81	81	81	— 1⅛
28	10⅛	15.8	18⅝	19⅛	Pullman [3]	1,100	19⅛	18⅝	18⅝	— ⅝
6⅛	2⅛	...	3⅝	4	Pure Oil	300	4⅛	4	4	...
15⅝	4⅝	12.5	7⅝	8⅛	Purity Bak [1]	1,300	8⅛	7⅝	7⅝	— ⅛
					R					
13⅛	2⅛	...	6⅛	6⅛	Radio	18,100	6⅝	6	6⅛	— ⅛
23⅝	3⅝	...	9⅝	11	Do pfd B	1,400	11	9⅝	9⅝	— 1⅛
7⅝	1⅛	...	3⅛	3⅝	Radio-Keith-O	300	3⅝	3⅛	3⅝	— ⅛
52⅛	9⅛	2.9	33	35	Reading Co [1]	200	34⅝	33⅝	33⅝	— 3⅛
33	15	8.0	24⅝	32⅛	Do 1st pfd [2]	200	25	25	25	...
38	15	7.7	26	28	Do 2d pfd [2]	100	26	26	26	...
7⅛	1	...	3⅝	3⅝	Rem Rand	800	4	3⅝	3⅝	— ⅛
3⅛	1⅛	...	1⅝	2	Reo Mot	300	2	1⅝	1⅝	— ⅛
13⅛	1⅝	...	6	6⅛	Repub Stl	3,000	6⅝	6	6⅛	— ⅝
28⅝	5	...	12⅝	13	Do cv pfd	400	14	13	13	— 1⅛
11⅝	5⅝	11.1	8	9⅝	Reynolds Met [1]	200	9⅛	8⅝	8⅝	+ ⅛
71⅝	65	4.6	65	66	Reynolds Tob [3]	10	65	65	65	— 1
40⅛	26⅛	10.7	28⅛	28⅝	Do B [3]	10,600	28⅝	28⅛	28⅛	— ⅛
1⅝	⅛	...	⅛	⅛	Rich Oil Cal	500	⅛	⅛	⅛	— ⅛
9⅛	1⅛	...	4⅛	4⅝	Rossia Ins	200	4⅝	4⅛	4⅛	— ⅛
					S					
59⅝	30⅛	10.6	47⅛	47½	Safeway Strs [5]	2,600	49⅝	47	47⅛	— ⅝
99	89	7.1	98	99	Do 7% pfd [7]	160	98⅝	98	98	...
6⅝	⅝	...	⅝	1	St L-San F	1,000	1⅛	⅝	⅝	— 1⅛
9⅝	1	...	1⅛	1⅝	Do pfd	1,300	2	1⅛	1⅛	— ⅛
4	⅝	...	1	1⅝	Schulte Ret	200	1⅝	1⅛	1⅛	+ ⅛
1	⅛	...	⅛	⅝	Seaboard Air	200	⅝	⅝	⅝	...
17⅛	6⅝	3.3	11⅝	12⅛	Seaboard Oil [.40]	4,200	13⅛	11	12	— 2
37⅝	9⅝	...	16⅝	17	Sears Roeb	7,700	18⅝	16⅝	16⅝	— ⅝
3	⅝	...	1⅛	1⅝	Second Nat Inv	100	1⅝	1⅛	1⅛	+ ⅛
5⅝	1⅛	...	1⅝	2	Servel	200	2	2	2	...
7	1⅛	...	3⅛	4	Sharp & Dohme	100	3⅛	3⅛	3⅛	...
12⅝	5	7.1	7⅛	7⅝	Shattuck F G [.50]	800	7⅝	7⅛	7⅛	— ⅛
8⅝	2⅛	...	6	6⅛	Shell Union	2,200	6⅝	6	6	— ⅛
65⅛	18	...	46	46⅝	Do pfd	200	46	46	46	+ 1
13⅝	2⅝	...	7	7⅝	Simmons	200	7⅝	7⅛	7⅛	— ⅛
33⅝	12	...	25	29	Skelly O pfd w w	300	28	26	26	— 2⅛
29⅝	6	...	13	18	Sloss-S Stl pfd	10	13	13	13	— 3
12⅛	5⅛	5.0	7⅝	7⅝	Socony-Vac [.40]	13,500	8	7⅝	7⅝	— ⅛
67	35	9.2	59	64⅝	SolvAlpfww [5.50]	100	60⅛	60	60	...
18⅝	4⅛	2.5	15⅝	16⅛	So P R Sug [.40g]	1,300	16⅛	15⅝	15⅝	...
32⅝	15⅝	8.0	24⅝	25	Sou Cal Ed [2]	700	25⅛	25	25	— ⅛
37⅝	6⅛	...	16	16⅛	Sou Pac	12,800	19⅛	15⅝	16	— 2⅝
18⅝	2⅛	...	7	7⅛	Sou Ry	1,000	8	7	7	— 1
23⅝	3	...	7⅛	9⅝	Do pfd	200	8⅝	8⅝	8⅝	— 1⅛
5	1	...	1⅝	2⅛	Sparks-With	100	2	2	2	...
11	8	6.7	9⅛	11	Spencer Kell [.60]	100	9⅛	9⅛	9⅛	...
5	⅝	...	2	3	Spiegel May Stern	100	2⅝	2⅝	2⅝	— ⅛
17⅝	8⅝	8.6	14⅛	14⅝	Std Brands [1.20]	3,600	15	14⅛	14⅛	— ⅛
34⅛	7⅝	13.3	14⅝	15	Std G & El [2]	2,400	15⅝	14⅛	14⅝	— 1⅛
41⅛	9⅛	16.0	25⅛	25⅝	Do pf [4]	200	25⅝	25⅝	25⅝	— ⅛
31⅝	15⅛	8.3	24	24⅛	S O California [2]	3,800	24⅝	24	24⅛	— ⅛
16⅝	7	...	11⅝	12	S O Kansas	300	11⅝	11⅛	11⅛	— ⅛
37⅝	19⅝	6.7	29⅝	30	S O N J [2b]	7,000	30⅝	29⅝	29⅝	+ ⅛
2⅛	⅛	...	1	1⅛	Sterl Sec A	300	1⅛	1	1	— ⅛
26	13⅛	...	19⅛	20⅛	Do cv pf	200	20⅛	19⅝	19⅝	— ⅛
8⅛	1⅛	...	3⅛	3⅝	Stewart-Warn	200	3⅝	3⅛	3⅛	— ⅛
17⅛	4⅝	...	8	8⅛	Stone & Web	1,300	8⅛	8	8	— ⅛
13⅝	2⅛	...	4⅝	5	Studebaker	1,000	4⅝	4⅝	4⅝	...
104⅛	32	17.5	39	41	Do pf [7]	40	40⅝	40	40	— 1
9⅛	2⅛	...	4	4⅝	Superior Stl	700	4⅝	4	4	— ⅛
					T					
13⅝	6	12.5	8	8⅛	Telautograph [1]	400	8⅛	8⅛	8⅛	— ⅛
18⅝	9⅛	7.1	13⅝	14	Texas Corp [1]	3,700	13⅝	12⅝	13⅝	+ ⅛
26⅝	12	9.5	20⅛	20⅝	Tex Gulf Sul [2]	3,500	21⅛	20⅛	20⅝	— ⅛
8⅛	2⅛	...	4⅝	4⅝	Tex Pac L Tr	800	4⅝	4⅛	4⅛	— ⅛
8⅛	4	...	5	8	The Fair	100	6	6	6	— ⅛
16⅝	10	6.3	15⅝	16	Third Nat Inv [1]	500	16	15⅝	15⅝	— ⅛
16⅝	8⅛	11.1	7	9	Thompson[JR] [1]	100	9	9	9	— ⅛
5⅝	2	...	3⅛	3⅝	Tide Wat As	7,500	3⅝	3⅛	3⅛	— ⅛
62	30	10.2	45	54⅛	Tide Wat Oil pf[5]	100	49	49	49	— 1
6⅝	2	...	3⅛	3⅝	Timk-Det Axle	400	3⅛	3⅛	3⅛	— ⅛
23	7⅛	7.1	14	14⅛	Timk Roll B [1]	500	14	14	14	...
7⅛	2⅛	...	4⅛	4⅝	Transamerica	2,600	4⅝	4⅛	4⅛	— ⅛
5⅛	1⅛	...	3⅛	3⅝	Tri-Cont Corp	800	3⅝	3⅛	3⅛	...
72	42	10.0	56	62	Do pf [6]	100	60	60	60	— 1
31⅛	19⅝	10.9	23⅛	23⅝	Trico Prod [2.50]	100	23⅛	23⅛	23⅛	+ ⅛
4	1⅝	...	1⅛	2⅝	Twin City R T	300	2	2	2	+ ⅛
					U					
24⅝	7⅝	6.7	13	16	Underw-El [.87½g]	200	14	13⅛	13⅛	— ⅝
36⅝	15⅛	5.7	21	21⅛	UnCarbide [1.20]	12,600	22⅝	21	21⅛	— 1⅝
15⅝	8	10.0	10⅛	10⅛	Un Oil Cal [1]	400	10⅝	10⅛	10⅛	— ⅛
94⅛	27⅝	10.2	58⅝	59⅛	Un Pacific [6]	9,800	62⅝	57⅝	59	— 2⅝
71⅝	40	6.6	61	64⅝	Do pf [4]	300	62	61	61	— 1
19⅛	11⅛	10.7	13	13⅛	UnTankCar [1.40]	100	13⅛	13⅛	13⅛	— ⅛
34⅝	6⅛	...	20⅝	20⅝	Unit Aircraft	69,100	23⅝	20⅝	20⅝	— 2⅝
18	6⅝	...	10⅛	10⅛	Unit Carbon	300	11	10⅛	10⅛	— ⅛
1⅝	⅛	...	⅛	⅝	Unit Cigar	2,400	⅝	⅝	⅝	...
14	3⅛	5.0	7⅝	7⅝	Unit Corp [.40]	9,400	8⅝	7⅝	7⅝	— ⅛
39⅝	20	9.4	32⅛	33⅛	Do pf [3]	1,000	33⅛	32⅝	32⅝	— ⅛
3⅛	⅝	...	1⅛	1⅝	Unit Dyewood	50	1⅛	1⅛	1⅛	— ⅛
6⅝	2⅝	...	3⅝	4⅛	Unit El Coal	200	4	3⅝	3⅝	...
32⅝	10⅛	10.5	18⅝	19	Unit Fruit [2]	1,000	19	18⅝	18⅝	+ ⅛
22	9⅛	7.1	17⅝	17⅝	UnitGasImp [1.20]	4,400	17⅝	17⅛	17⅛	— ⅛
11⅝	3⅝	...	6	7	Unit Piece Dye	100	6⅛	6⅛	6⅛	— ⅛
6⅛	1⅝	...	3⅝	3⅝	U S and For Sec	100	3⅝	3⅝	3⅝	— ⅛
64	26	...	39	48	Do pf	100	40	40	40	— ⅛
27	10⅛	8.0	20	22	US Gypsum [1.60]	500	23⅛	20⅝	20⅝	— 2⅛
105	84⅝	6.9	101⅝	110	Do pf [7]	60	102	101⅝	101⅝	— ⅛
38⅛	13⅝	...	22⅛	22⅝	U S Indus Alco	1,400	23⅝	22⅛	22⅝	— 1
7⅛	1⅝	...	4	4⅝	U S Leather	200	4	4	4	— ⅛
16	3⅛	...	7⅛	8⅛	Do A	100	8⅛	8⅛	8⅛	+ ⅛
70⅛	44	12.7	48⅛	65	Do prior pfd [7]	100	55	55	55	— 5
18⅝	7⅛	20.0	10	10⅛	U S Pipe [2]	1,200	10⅛	10	10	— ⅛
11⅝	2	...	5⅛	5⅛	U S Real & Imp	400	5	5	5	— ⅛
10⅛	1⅛	...	4⅛	4⅝	U S Rubber	1,300	5⅛	4⅛	4⅛	— ⅛
20⅝	3⅛	...	9	9⅛	Do 1st pf	500	9⅛	9	9	— 1
22⅛	10	7.1	14	14⅛	U S Smelt & R [1]	100	14	14	14	— 1⅛
52⅝	21⅛	...	32	32⅛	U S Steel	37,000	34⅛	31⅝	32⅛	— 1⅝
113	51⅝	9.7	71⅝	72⅛	Do pf [7]	2,300	74	72⅛	72⅛	— 1⅝
65⅛	55	7.9	55	59	US Tobacco [4.40]	200	56⅝	56	56	...
2⅛	⅛	...	⅛	1⅛	Univ Pipe & R	400	1	⅛	1	...
10⅝	1⅝	...	4	4⅝	Util P & Lt A	800	4⅛	4	4	...
					V					
1⅛	⅛	...	⅛	⅝	Vadsco	100	⅛	⅛	⅛	...
23⅝	5⅛	...	11	11⅛	Vanadium	1,700	12⅛	10⅝	10⅝	— 1⅛
90	60	7.2	81⅛	83⅛	Va E&P $6 pf [6]	90	83⅛	81⅛	83⅛	+ ⅛
34⅝	7⅛	...	16⅝	18⅛	Vulcan Detin	90	18⅛	16⅝	16⅝	...
					W					
4⅛	⅝	...	2	2⅛	Wabash Ry	200	2⅛	2	2	— ⅛
6	1	...	2⅛	3	Do pfd A	100	2⅛	2⅛	2⅛	— ⅛
3	⅝	...	2	3	Do pfd B	100	2⅛	2⅛	2⅛	+ 1⅛
2⅝	⅝	...	1	1⅛	Ward Bak A	100	1⅛	1⅛	1⅛	+ ⅛
4⅛	⅝	...	1⅛	1⅝	Warner Pict	6,200	1⅝	1⅛	1⅛	— ⅛
8⅝	1⅛	...	3	3⅝	Warren Bros	500	4	3⅝	3⅝	— ⅛
17⅛	2	...	9	10	Do cv pfd	20	9	9	9	— 1
76	22	14.0	50	53	W P El 7% pf[7]	40	50⅝	50	50	— ⅛
11⅝	1⅛	...	5⅛	6	West Mary	800	6	5⅝	5⅝	— ⅛
50	12⅝	...	26⅛	27	West Un Tel	4,900	28⅝	25⅛	26⅛	— 1
43⅛	15⅝	...	23⅛	23⅝	Westingh El & M	12,400	25⅝	23	23⅛	— 1⅝
12⅝	3	...	5⅛	7	Westvaco Chl	100	6⅝	6⅝	6⅝	+ ⅛
15	5	...	8⅛	14	Wheeling Stl	100	10	10	10	— 1
24	20⅝	...	21	21⅛	White Motor ctfs	100	21⅛	21⅛	21⅛	— ⅛
28⅛	11	15.4	13	15	White R M Sp [2]	600	14	13⅛	13⅛	— ⅛
8⅛	2⅝	...	3⅛	4	Wilcox O & G	700	4⅛	4	4	— ⅛
3⅝	⅝	...	1⅝	2	Willys Over	2,300	2	2	2	...
25	7	...	15	19	Do pfd	100	18	18	18	— 1⅛
4⅛	1⅝	...	3⅛	3⅝	Wilson A	400	3⅝	3⅝	3⅝	— ⅛
31	11	...	16	16⅛	Do pfd	100	16⅛	16⅛	16⅛	— ⅛
45⅝	22	6.9	35	35⅛	Woolworth [2.40]	6,000	36⅝	34⅝	35⅛	— ⅛
24	5	...	11⅝	12⅛	Worth P & M	1,000	13⅛	11⅝	11⅝	— 1⅛
57	25⅛	8.8	34⅛	35	Wrigley Jr [3]	1,000	34⅝	34⅛	34⅛	— ⅛
					Y					
7⅛	1⅝	...	3⅛	3⅝	Yell Trk & C	1,800	3⅝	3⅛	3⅛	— ⅛
27⅛	4	...	10⅛	10⅝	Youngst Sh & T	400	11⅛	10⅝	10⅝	+ ⅛
					Z					
9⅛	4⅝	10.0	6	6	Zonite Prod [.60]	600	6⅛	6	6	— ⅛

*Ex-dividend. †First sale since ex-dividend date or dates. XR—Ex-rights. a—Plus extras. b—Including extras. d—Payable in scrip. e—Paid last year. f—Payable in stock. g—Paid so far this year. h—Cash or stock. k—Accumulated div. paid this year. m—Also extra cash or stock div. paid since Jan. 1.

Sales to 10:30 a. m., 100,000; to noon, 200,000; to 1:30 p. m., 300,000; to 2:10 p. m., 500,000. Total sales, 1,099,790.

GRAINS·IN·ALL·MARKETS

	Open.	High.	Low.	Close Nov.2, 1932.	Close Nov.1, 1932.	Close Nov.4, 1931.
December Wheat.						
Chgo.	43¼	43⅝	43	43½	43¾	64⅝
K. C.	38⅝	39⅛	38⅝	38⅞	38⅝	57⅞
Mpls.	45	45⅝	45	45½	45⅝	77
*Dlth.	40	40⅝	40	40½	40⅝	75⅝
Wpg.	45⅛	45⅝	45	45½	45	70⅝
Lvpl.	50⅝	51⅝	50⅝	51⅝	50⅝	66⅝
March Wheat.						
Lvpl.	49⅝	49⅝	49⅛	49⅝	49⅝	69⅝
May Wheat.						
Chgo.	48⅛	49	48¼	48⅝	48⅝	69½
K. C.	42⅝	43⅛	42⅛	42⅛	42⅝	62
Mpls.	47⅛	47⅝	47⅛	47⅝	47⅝	76⅝
*Dlth.	41⅝	42⅝	41⅝	42⅛	41⅝	76
Wpg.	45⅛	45⅝	45	45½	49	74⅝
July Wheat.						
Chgo.	49½	50	49⅛	49⅝	49⅝	70⅝
K. C.	43⅝	44	43⅛	43⅝	43⅝	62⅝
December Corn.						
Chgo.	24⅛	24⅛	23⅝	24	24⅝	44⅝
K. C.	22⅛	22⅝	22⅛	22⅛	22⅛	41⅛
May Oats.						
Chgo.	28⅝	29	28⅝	28⅞	29	49⅛
K. C.	26⅛	26⅛	26⅛	26⅝	26½	45⅞
July Corn.						
Chgo.	30⅝	30⅝	30⅝	30⅝	30⅝	51⅛
December Oats.						
Chgo.	15⅝	15⅝	15⅛	15½	15⅝	26⅝
Mpls.	13⅝	14	13⅝	14	13⅝	26
Wpg.	21⅝	22⅛	21⅝	21⅛	21⅝	35⅛
May Oats.						
Chgo.	17⅝	18	17⅝	17⅝	17⅝	29⅛
Mpls.	15⅝	15⅝	15⅝	15½	15⅝	27⅛
Wpg.	22⅝	23⅛	22⅝	23	22⅝	36⅝
July Oats.						
Chgo.	18⅛	18⅛	18⅛	18⅛	....	29⅛
December Rye.						
Chgo.	26⅝	27⅛	26⅝	27⅛	26⅝	47⅝
Mpls.	24⅝	25⅛	24⅝	25⅛	25	47⅝
Dlth.	27	27⅛	26⅝	26⅝	27	48
Wpg.	....	....	....	28⅛	27⅝	49⅝
May Rye.						
Chgo.	30⅝	31⅛	30⅛	31	30⅝	53
Mpls.	27	27⅝	26⅝	27⅝	27	49⅝
Dlth.	....	....	....	29⅝	29⅝	50
Wpg.	31⅛	31⅝	31⅛	31⅝	31⅛	52⅛
July Rye.						
Chgo.	31⅛	31⅝	31⅛	31⅝	....	....
December Barley.						
Mpls.	21⅝	22⅛	21⅝	22⅛	21⅝	39⅝
Wpg.	28⅝	29⅛	28⅛	28⅝	28⅝	42⅝
December Flaxseed.						
Mpls.	1.03	1.04½	1.02½	1.04½	1.03	1.43
Dlth.	1.03½	1.05½	1.03	1.05	1.03½	1.44
Wpg.	67	70	67	68¼	67¼	1.07⅞

*Durum. †Exchange, $3.32; Tuesday, $3.29.

BUSINESS SESSIONS TODAY

CONVENTIONS.

Amer. Institute of Actuaries....Edgewater Beach
Life Agency Officers........Edgewater Beach
Central Society for Clinical Research.
..........Palmer house
Practical Refrigerating Engineers....Sherman
N. E. L. A. [Commercial]...Edgewater Beach
Wabash Railway Surgical society....La Salle
American Assn. Railway Surgeons....La Salle

MEETINGS.

Amer. Rwy. Assn. [Signal]..........Stevens
Amer. Rwy. Assn. [Arbitration]....Congress
Armour & Co..........Palmer house
Illinois Bell Telephone Co..........Bismarck
Methodist Book concern..........Stevens

LUNCHEONS.

Chi. Assn. of Commerce [Agriculture]
..........Great Northern
Chicago Oil Men's club..........Congress
Cudahy Packing Co..........Palmer house
Fargo Motor Corp..........Stevens
Metropolitan Life Insurance Co.....Stevens
Trade Practice conference..........Bismarck
Veteran Druggists..........Bismarck

EVENING EVENTS.

Central Officials..........Great Northern
Chicago Bank Auditors..........Morrison
Hartford Accident and Indemnity Co.
..........Great Northern
Illinois Bell Telephone Co..........Bismarck
Junior Traffic club..........Palmer house

[Compiled by the convention bureau of the Chicago Association of Commerce, to which please send any additions or corrections.]

USUAL DIVIDEND OF 25c IS VOTED BY GEN. MOTORS

[Continued from page 23, column 8.]

the first nine months of 1931. Despite this heavy shrinkage the company showed a strong cash position with more than $209,000,000 in cash, U. S. government and other marketable securities, against about $215,900,000 on June 30 and $264,107,000 at the end of September, 1931.

Action of the board today, it was assumed was influenced more by the fact that the company had so much cash rather than to any definite indications of an early pickup in the motor industry.

S. O. of Indiana Pays Dividend.

The directors also declared the regular quarterly dividend of $1.25 a preferred share, payable Feb. 1 to stock of record Jan. 9, 1933.

Directors of the Standard Oil Company of Indiana yesterday declared a regular quarterly dividend of 25 cents a share on capital stock, payable Dec. 15 to stockholders of record Nov. 15.

After declaration of the regular quarterly dividend of 50 cents a share, the Standard Oil Company of California issued today its earnings report for the September quarter showing net income of $5,096,842 after all charges equal to 39 cents a share on 13,102,900 shares of no par capital stock. This compares with $6,297,819 or 48 cents a share for the corresponding three months last year.

Operations for the first nine months of 1932 resulted in net income of $12,031,385 after all charges, equal to 32 cents a share on the capital stock, compared with $11,941,787 or 91 cents a share for the same 1931 period.

RAW SILK.

NEW YORK, Nov. 2.—(AP)—SILK—Raw futures closed easier. Sales, 1,700 bales. December, $1.42-44; March, $1.42-43; May, $1.42-43. Open market quotations [60 day basis], Shanghai steam extra B, $1.65; Canton double extra A, 14-16s, $1.20; Japanese crack, double extra, $1.70.

CASH·GRAIN NEWS

Official receipts of grain at Chicago Wednesday: Wheat, 8 cars; corn, 161 cars; oats, 6 cars; barley, 6 cars.

Range of cash grain prices in leading markets follow:

WHEAT.

	Chicago.	Kansas City.	St. Louis.
No 2 red	....	43½@44	47½
No 1 hd	....	41 @42	....
No 2 hd	45	39¾@42½	47
No 3 hd	....	43½	....

	Chicago.	Winnipeg.	Minneapolis.
No 1 nor	....	46½	47½@48
No 2 nor	....	44⅞	45½@47½
No 3 nor	....	43⅛	44⅝@46½
N 1 d nr	....	....	47⅝@52½

	Chicago.	Toledo.	Omaha.
No 2 red	....	49 @50	....
No 2 hd	....	....	40

CORN.

	Chicago.	Kansas City.	St. Louis.
No 2 mx	25½	....	....
No 3 mx	....	23	....
No 4 mx	23¾	....	22½
No 2 yel	25½@25¾	24	25¼@25½
No 3 yel	23¾@25¼	....	24¾
No 2 yel	23¼@23⅝	....	....
No 5 yel	22⅝@23	....	....
No 2 wh	25¾	....	....
No 3 wh	23½@25¼	....	....
No 5 wh	22¾	....	....

	Milwaukee.	Omaha.	Peoria.
No 2 yel	25½	21	23 @23½
No 3 yel	....	20½	22½@23
No 4 yel	....	18½@19½	17¾@20
No 5 yel	....	....	18¾@19¾

	Minneapolis.	Buffalo.	Toledo.
No 2 yel	23 @23½	....	29½@30½
No 3 yel	22 @22¾	....	....
No 2 mx	20½@21½	....	....

OATS.

	Chicago.	Kansas City.	St. Louis.
No 2 wh	16½	16 @16½	....
No 3 wh	15¾	15¼@16	16

	Milwaukee.	Omaha.	Minneapolis.
No 2 wh	....	....	14½@15
No 3 wh	....	....	14 @14¼
No 4 wh	....	....	13¼@13¾

	Buffalo.	Toledo.	Peoria.
No 2 wh	....	19 @20	14 @14½

RYE, BARLEY, AND FLAX.

	Rye.	Barley.	Flax.
Chicago	....	24 @36	1.10¼
Milwkee	....	24 @38	....
Mpls.	27½@29¾	18 @30	1.06¾@1.10¼
Duluth	27¾@28¾	20¼@27½	1.07½@1.10

CLOVER AND TIMOTHY.

	Cash.	March.
Clover—		
Chicago, per 100 lbs.	7.50@8.75	....
Toledo, per 60 lbs.	5.30@5.50	5.40@5.60
Timothy—		
Chicago, per 100 lbs.	2.25@2.50	....

METALS.

NEW YORK, Nov. 2.—(AP)—STEEL—Prices unchanged. COPPER—Steady; electrolytic, spot and future, 5¼@5⅝c. TIN—Firmer; spot and nearby, $23.45; future, $23.50. IRON—Quiet, unchanged. LEAD—Dull; spot New York, 3.00c; East St. Louis, 2.90c. ZINC—Quiet; East St. Louis, spot and future, 3.00c. ANTIMONY—5.87c.

LONDON, Nov. 2.—(AP)—COPPER—Standard spot, £30; future, £30 2s 6d; electrolytic, spot, £34 15s; future, £35 5s. TIN—Spot, £152 7s 6d; future, £153 2s 6d. LEAD—Spot, £11 15s; future, £12. ZINC—Spot, £15 2s 6d; future, £15 7s 6d.

BUTTER AND EGGS HIGHER

Further gains were recorded by butter and egg futures in another heavy trading session on the Chicago Mercantile Exchange yesterday. All deliveries closed ⅛@⅜c higher. Buying was active in egg futures, carrying the market higher despite strong liquidation and new selling. Covering and new buying both were prominent in the trading. The bulge was aided to some extent by the fact that the movement of eggs out of storage in the past two days has been fairly heavy, although still under last year. Much of the advances were recorded in the last half hour of trading when the buying became more pronounced. Butter was aided by active new buying and covering. Statistical news was bullish, the four markets reporting over 1,000,000 lbs of butter out in the last two days, or 500,000 lbs more than last year. Production was reported under last year. January butter opened for the year at 19¼c, and was 19⅝c bid at the close. Sales: Butter, 120 cars; eggs, 446 cars. Deliveries: Butter, 9 cars; eggs, 65 cars. Prices follow:

BUTTER.

Storage standards—	Open.	High.	Low.	Close.	Prev. close.
November	18½	19	18½	19	18½
December	19	19½	19	19¼	18¾
January	19½	19¾	19¼	19¾	....

EGGS.

Refrigerator standards—	Open.	High.	Low.	Close.	Prev. close.
November	19¾	20¼	19¾	20	19⅝
December	20½	21¼	20½	21¼	20⅝

BIDS AND OFFERS

Range of prices on bids and offers good all day Thursday follows:

WHEAT.

	Bids High.	Bids Low.	Bids Close.	Offers High.	Offers Low.	Offers Close.
Dec...	42⅝	41⅞	42⅝	43⅝	43¼	43⅝
May...	47½	46⅞	47⅝	48⅜	48¼	48⅝
July...	48⅝	48	48½	49⅝	49⅝	49⅝
CORN.						
Dec...	23¼	23⅜	23¾	24¼	24	24¼
May...	28⅛	28⅜	28⅝	28⅞	28⅝	28⅝
July...	30⅜	30⅜	30⅜	30⅜	30⅝	30⅝
RYE.						
Dec...	26¼	26¼	26¼	....	....	....
May...	30¼	30¼	30¼	....	....	....

GOOD ALL NEXT WEEK.

Bids	Wheat.	Corn.	Oats.	Rye.
December	39½	22½	14⅝	24⅝
May	44⅝	27	17	28½
Offers				
December	48½	26½	16¼	30
May	53⅝	31¼	18½	34

PRIMARY GRAIN MOVEMENT

	Wheat.	Corn.	Oats.
Receipts—			
Wednesday	681,000	606,000	75,000
Last week	814,000	807,000	116,000
Last year	1,134,000	560,600	232,000
1930	1,098,000	938,000	408,000
Shipments—			
Wednesday	820,000	111,000	73,000
Last week	732,000	688,000	143,000
Last year	1,414,000	153,000	160,000
1930	808,000	518,000	412,000

HOGS AT RECORD LOWS, BUT TRADE SEES BLUE AHEAD

[Continued from page 23, column 6.]

market after the fall run starts, until the movement of the crop reaches its peak and supplies start to dwindle.

Prices Far Under Top.

"Prices are now $1.80@2.25 under the high point of the summer. In 1931 the same period showed a drop of $2.00@2.50 in hogs. The character of receipts indicates that farmers are finding hogs paying a better return for grain than the price quoted in the country.

"At this time in 1931 farmers found hogs on the 'red' side of the ledger and were dumping large numbers into the market several months too early. I feel assured that the tendency in the country now is to hold hogs and feed as much of the crop as possible."

Farmers bringing live stock into the stock yards say that hogs are paying at least three times the price quoted for new corn at country points.

Hogs Best Corn Market.

"Considering the present price of grain, hogs are still paying their way for the producer," said A. Bauer, a veteran Pike county, Ill., farmer who sold his hogs here yesterday at $3.30, the extreme top of the market. "We find it pays better to feed corn to hogs. Various elevators are quoting it at 8@12c."

As a result of the decline in the hog market, meat is selling at the lowest prices in recent history.

"While the hog price situation is discouraging to producers it has its bright side," said Charles E. Snyder, editor Corn Belt Farm Dailies. "It means the lowest price for fresh pork and cured meats that consumers ever saw. Thus, consumption is very large, accumulation of supplies is being avoided, and the channels are being kept clear for the time when conditions are more nearly normal."

OFFICIAL WEATHER FORECAST

The official forecast for today and tomorrow and yesterday's table of records follow:

Wisconsin—Fair, except unsettled in northwest, slightly warmer Thursday; Friday rain, warmer in east and south.

Indiana—Generally fair Thursday; Friday partly cloudy in south, possibly showers in north, warmer.

Ohio—Fair Thursday; Friday increasing cloudiness and warmer, probably showers Friday night.

Lower Michigan—Generally fair Thursday; Friday cloudy and warmer, probably showers in west and north portions.

Upper Michigan — Increasing cloudiness, slightly warmer in extreme west portion Thursday; Friday rain and warmer.

Place of observation. State of weather. Nov. 2, 1932, 7 p. m. Central time.	Direction of wind	Temp. 7 p.m.	Highest today	Lowest last night	Precipitation 24 hours
East central states—					
Alpena, clear	N.W.	36	40	34	.01
Cairo, clear	N.W.	56	62	36	...
Chicago, cloudy	N.E.	44	50	37	...
Cincinnati, clear	S.W.	50	58	32	...
Cleveland, rain	N.	46	48	36	...
Detroit, cloudy	N.	36	48	34	.01
Escanaba, clear	N.	34	40	28	...
Evansville, clear	N.	54	62	38	...
Fort Wayne, clear	N.	46	54	36	...
Grand Haven, clear	N.E.	34	44	36	.06
Grand Rapids, clear	N.E.	36	44	34	...
Green Bay, clear	E.	36	42	34	...
Indianapolis, clear	E.	48	56	34	...
Madison, clear	E.	36	48	34	...
Marquette, clear	N.	36	40	30	...
Memphis, clear	E.	58	62	42	...
Milwaukee, cloudy	N.E.	42	44	36	...
Nashville, clear	N.	56	60	32	...
Peoria, clear	N.E.	44	54	32	...
Sault Ste. Marie, clear	N.E.	32	38	32	...
Springfield, Ill., clear	N.E.	48	58	36	...
La Crosse, clear	E.	34	40	32	...
West central states—					
Bismarck, cloudy	S.E.	38	40	28	...
Charles City, clear	E.	36	48	30	...
Concordia, clear	S.E.	56	66	34	...
Davenport, clear	E.	38	52	34	...
Des Moines, clear	E.	42	48	34	...
Devils Lake, cloudy	S.E.	32	32	22	...
Dodge City, clear	S.	56	66	38	...
Dubuque, cloudy	N.E.	40	46	34	...
Duluth, clear	N.E.	34	42	28	.02
Huron, cloudy	S.E.	42	46	28	...
Kansas City, clear	E.	58	64	44	...
Keokuk, clear	N.E.	44	52	36	...
Little Rock, clear	E.	58	64	38	...
Minneapolis, cloudy	S.E.	38	42	32	...
Moorhead, cloudy	S.E.	34	38	26	...
North Platte, cloudy	N.W.	54	62	34	...
Oklahoma City, cloudy	S.E.	60	66	42	...
Omaha, clear	E.	46	54	36	...
Rapid City, cloudy	S.	56	62	30	...
Sioux City, cloudy	S.E.	42	48	30	...
St. Louis, clear	E.	56	62	40	...
Springfield, Mo., clear	E.	60	66	40	...
Wichita, clear	S.E.	56	66	42	...
Williston, cloudy	S.	46	36	26	...
Eastern states—					
Albany, rain	S.W.	44	46	40	.02
Atlanta, clear	E.	58	62	40	...
Boston, clear	W.	46	52	40	...
Buffalo, cloudy	N.W.	38	42	36	.01
Charleston, clear	N.E.	62	70	54	...
New York, clear	N.W.	48	54	40	...
Oswego, cloudy	N.	40	44	38	.18
Parkersburg, clear	S.E.	44	54	28	...
Philadelphia, clear	N.W.	50	56	44	...
Pittsburgh, clear	S.W.	48	50	38	...
Raleigh, clear	N.E.	50	60	40	...
Washington, clear	N.	46	56	36	...
Gulf states—					
Abilene, cloudy	S.E.	64	72	48	...
Amarillo, cloudy	S.E.	56	64	42	...
Brownsville, clear	E.	70	78	68	...
El Paso, clear	W.	72	76	48	...
Fort Worth, cloudy	E.	58	64	44	...
Galveston, clear	E.	64	64	54	...
Jacksonville, cloudy	N.E.	68	74	56	...
Miami, cloudy	N.E.	78	82	76	...
Mobile, cloudy	N.E.	60	66	46	...
Birmingham, clear	N.E.	56	68	36	...
New Orleans, cloudy	N.E.	62	66	50	...
San Antonio, cloudy	E.	68	72	54	...
Shreveport, clear	N.E.	58	64	40	...
Tampa, cloudy	N.E.	76	82	68	...
Vicksburg, clear	N.E.	58	66	38	...
Mountain states—					
Boise, cloudy	S.E.	44	60	44	...
Cheyenne, cloudy	S.E.	54	58	26	...
Denver, cloudy	N.E.	56	64	38	...
Havre, cloudy	N.E.	44	54	36	...
Helena, rain	S.W.	36	60	42	.02
Lander, clear	S.	52	60	30	...
Miles City, cloudy	E.	50	52	34	...
Phoenix, clear	N.	76	82	50	...
Pueblo, clear	S.E.	58	62	32	...
Salt Lake City, cl'dy	S.	60	62	46	...
Santa Fe, cloudy	S.E.	50	60	40	...
Yellowstone Pk., cl'dy	S.W.	40	52	34	...
Pacific states—					
Fresno, cloudy	N.W.	56	66	52	...
Los Angeles, clear	W.	60	68	58	...
Portland, Ore., rain	N.W.	46	50	48	1.36
San Diego, cloudy	W.	62	66	58	...
San Francisco, clear	W.	56	60	52	.10
Seattle, Wash., cloudy	S.	46	48	44	1.12
Spokane, cloudy	S.W.	44	50	42	.04
Walla Walla, cloudy	S.W.	48	56	44	.03
Canadian—					
Battleford, cloudy	S.E.	34	36	18	...
Calgary, cloudy	N.	32	52	32	...
Edmonton, cloudy	N.W.	30	36	30	.10
Medicine Hat, clear	S.W.	48	60	38	...
Minnedosa, cloudy	S.E.	24	26	18	...
Montreal, cloudy	N.W.	36	38	30	...
Quebec, cloudy	N.W.	32	36	30	.06
QuAppelle, cloudy	S.E.	26	28	24	.08
The Pas, snow	S.E.	26	32	24	.02
Toronto, cloudy	N.W.	38	46	38	...
White River, cloudy	Calm	22	30	24	...
Winnipeg, cloudy	S.E.	30	34	20	...

GASOLINE AND OILS

GASOLINE—Tank wagon or service station: Red Crown, 15.1c per gallon; Ethyl, 18.1c; Stanolind, 13.6c. FUEL OIL—Stanolas, No. 1, tank wagon, 1 to 99 gals, 9c; 100 and over, 7c. KEROSENE—Tank wagon, 10c. LINSEED—Raw, 53c; boiled, 56c. TURPENTINE—56c. DENATURED ALCOHOL—48c. DIESEL ENGINE FUEL OIL—Bunkered at Indiana Harbor ship canal, 3⅝c per gal. WHITE LEAD—100 lbs, $12.

OIL CITY, Pa., Nov. 2.—(AP)—Credit balance, $1.68; runs, 53,828; average runs, 53,828; shipments, 91,044; average shipments, 94,272.

DRY GOODS.

NEW YORK, Nov. 2.—(AP)—Trading in cotton goods was very light today, with prices barely steady. Wool goods were quiet, although cutters are busy. Silks were quiet. Rayon sales for January delivery are active. Rayon production is at a peak for all time, and producers are sold into December. Burlaps were steady.

OFFICE OF THE ARCHITECT OF THE CAPITOL, Washington, D. C., October 28, 1932. SEALED BIDS will be opened in this office at 3 p. m., November 22, 1932, for furnishing and installing an electrical clock system in the new office building for the House of Representatives, Washington, D. C. Drawings and specifications may be obtained on or after November 1, 1932, at the office of the Architect of the Capitol, in the discretion of said Architect, by any satisfactory contractor for this class of work. DAVID LYNN, Architect of the Capitol.

CHICAGO BOARD OF TRADE STOCKS

	Sales.	High.	Low.	Close.	Prev. close.
Arm. of Ill A	200	1⅝	1⅝	1⅝	1⅝
Do B	100	⅝	⅝	⅝	⅝
Elec B & S.	2,850	23⅝	20	20⅝	22⅝
Gen Amer T T	200	15	15	15	17
Stan Oil Ind	1,699	22⅝	22⅝	22⅝	22⅝
Stude Co	50	5	5	5	5⅝
Super Corps A	1,400	2.20	2.20	2.20	2.60

Total sales, 6,499 shares.

COTTONSEED OIL.

NEW YORK, Nov. 2.—(AP)—COTTONSEED OIL—Bleachable was steadier today on covering and commission house buying influenced by the steadiness of lard and cotton. Final prices were net unchanged to 5 points higher. Sales were 25 contracts or 3,750 brls, but most of it was in the form of exchanges from November to May at 33 points difference. Bleachable spot closed 3.75c; December, 3.83c; January, 3.90c; March, 4.08c; May, 4.16c.

Buy or Wait?

"Waiting" is a human trait that has lost millions of dollars. "Buying" at the wrong time has been equally costly.

In looking at stocks and bonds now, the paramount question is whether to buy or wait. Your decision should be based on facts.

Get the facts in order that you may be fully prepared for what is ahead.

Babson's Reports

Div. 59-5 Babson Park, Mass.

Send, free of charge, report on whether to buy stocks and bonds—or wait.

Name..........

Address..........

HOGS AND CATTLE STEADY AS PRICE DIPS ARE HALTED

Swine Top Price Off 5c, but Average Holds.

Sellers applied the brakes to declining hog prices yesterday and managed to hold the general average price steady at $3.15, and in line with the lowest spot in recent history. The peak at $3.30 showed another 5c loss, but the rank and file of the day's receipts sold steady with the preceding session.

All interests were more aggressive and a slightly improved tone was noted in the trade, but there was not sufficient support to bring about a reaction. Larger houses took the initiative again, handling 10,000 head at the highest prices of the day. More good hogs sold at $3.25 than at any other one price. Although action was improved there was no semblance of a runaway trade and none of the governing factors warranted a sharp recovery.

Cattle Break Checked.

Declines were checked in the cattle division, too, yesterday. Some classes recovered a little of what the market lost earlier in the week. Prime weighty beeves advanced to $8.85, making a 20c higher top, while the bulk of beef steers sold at $5.50@7.50, against $5.25@7.25 on the preceding day. Improved quality and slightly better eastern demand contributed to the strong side of the trade.

In spite of the mild rally, cattle are still sharply under the high point of the season and $2.00@2.50 lower than a year ago. During the corresponding day in 1931 top steers reached $12.00, while more than 50 carloads of cattle sold at $11.00 and above. Comparatively few got above the $8.00 line in yesterday session. Butcher stock showed more action at fully steady prices. Bulls were firm and calves steady to strong.

Top Lambs $6.00.

Another bulge in the market for top grades of lambs featured the live stock market yesterday. Fancy selections are scarce and, with demand leaning toward these in the wholesale market for the dressed carcasses, the meager supply of top grades of lambs sold up 25c under brisk competition. City butchers took handpicked selections up to $6.00, while packers paid $5.75 and under for close "sorts."

The rank and file of lambs maintained a mostly steady basis. Two distinct markets existed, one for the top grades and one for the bulk, with the tendency toward a wider spread in prices. Feeding lambs met good demand, about 3,000 of them selling at $4.65@4.75. Aged mutton sheep sold steady at $2.00@2.50.

Receipts at Chicago for today are estimated at 5,000 cattle, 19,000 hogs, and 10,000 sheep, against 7,886 cattle, 21,415 hogs, and 16,134 sheep the previous Thursday, and 5,092 cattle, 27,289 hogs, and 24,954 sheep a year ago.

Chicago Livestock

HOGS.

Receipts, 17,000; shipments, 1,000.

Bulk of sales	$3.10@3.25
Light, good to choice, 140@190	3.15@3.30
Light, good to choice, 170@180	3.20@3.30
Good to choice, 180@210	3.20@3.30
Good to choice, 220@250	3.20@3.30
Good to choice, 260@325	3.10@3.30
Pigs, good to choice, 100@135	3.00@3.15
Pigs, fair to good, 100@125	2.75@3.00
Pigs, inferior to fair, 90@125	2.25@2.75
Light packing sows, 270@350	2.80@3.00
Heavy packing sows, 350@550	2.30@2.80

CATTLE.

Receipts, 8,000; shipments, 3,500.

Prime steers, 1,000@1,500	$8.00@9.25
Good to choice, 700@1,300	6.50@8.50
Bulk of sales	5.50@7.50
Poor to choice, 700@1,000	4.00@6.40
Low grade killing steers	2.50@3.75
Cow, choice to prime	3.50@4.25
Cows, good to choice	3.00@3.50
Cows, common to fair	2.50@3.00
Canners and cutters	1.00@2.25
Heifers, yearlings, good to choice	6.00@7.25
Bulls, bologna, common to good	3.85@2.75
Calves, poor to choice	2.50@5.75
Stockers and feeders	3.00@6.25

SHEEP AND LAMBS.

Receipts, 16,000; shipments, 5,000.

Native lambs, good to choice	$5.25@6.00
Native lambs, medium to choice	4.75@5.25
Native lambs, common to fair	4.25@4.75
Native lambs, culls	3.00@4.00
Fed western lambs, good to choice	5.00@5.75
Wethers, twos, fair to best	2.50@3.00
Feeding lambs, good to choice	4.75@5.00
Feeding lambs, fair to good	4.25@4.75
Ewes, light, good to choice	2.00@2.50
Ewes, heavy, good to choice	1.25@1.50
Ewes, inferior to fair	.50@1.00
Yearlings, all grades	3.00@4.50
Bucks	1.00@1.50
Breeding ewes	2.50@4.00

COMPARATIVE PRICES.

HOGS—Bulk of sales yesterday	$3.10@3.25
One month ago	3.55@4.10
One year ago	4.50@4.80
Top yesterday, $3.30; average, $3.15.	
CATTLE—Bulk of sales	$5.50@ 7.50
One month ago	6.00@ 8.50
One year ago	6.00@11.75
Top yesterday, $8.85; average, $6.25.	
SHEEP—Fed western lambs	$5.00@5.50
One month ago	4.65@5.75
One year ago	4.75@6.00
Top yesterday, $6.00; average, $5.10.	

Estimated receipts at Chicago today: Cattle, 5,000; hogs, 19,000; sheep, 10,000.

LARD AND MEAT STOCKS CUT DOWN IN THE WEST

There are 34,180,000 lbs of lard at leading western packing points, less than a month ago. Total stocks are only 16,625,000 lbs, the lowest in recent years, showing a heavy consumption in excess of production. Stocks of all meats are 184,947,387 lbs, as compared with 143,086,059 lbs a year ago. Decrease in October was 35,151,210 lbs as compared with 38,416,892 lbs reduction a year ago. Stocks of sweet pickled skinned hams decreased heavily the last 30 days.

A heavy reduction in supplies the last month checked offerings of lard for future delivery, while the buying was of fair volume. Futures closed unchanged to 5c higher, the latter on May. November lard was down to $4.10; regular cash lard as well as loose and leaf held at $4.12½. January bellies were quoted at $4.00 without buyers, and cash bellies were $4.50. There has been a sharp decline in fresh pork loins owing to lighter buying and they were 6½ to 9½c, some calling the market easier around 8½ to 9c. Liverpool lard was unchanged to 3d lower, the latter on November, and export clearances of lard were 843,075 lbs. Prices follow:

Lard.

	Close		
High. Low.	Nov.2. 1932.	Nov.1. 1932.	Nov.4. 1931
November	4.10	4.10	6.80
January	3.97	3.95	3.97	6.40
March	....	....	4.07	4.07	....
May	4.17	4.12	4.17	4.12	6.50

NEW YORK CURB TRANSACTIONS

Wednesday, November 2, 1932.

Shares sold today.....150,000 Total sales 1932 to date.....51,269,000
Year ago.....298,597 Total sales 1931 to date.....91,734,635

No. thous.		High.	Low.	Close.	Net chge.
	A				
	Acme Stl	325	13	12¾	12¾— 5½
	Ala Pow $6 pf	20	60	60	60 ....
	Allied Mills	100	3¾	3¾	3¾ ....
	Alum Co Am	450	50	46	46 — 4½
	Do pf	50	50	50	50 ....
	Alum Goods	200	8¾	8	8¾ ....
	Am Beverages	100	3½	3½	3½— ½
	Am Cit P&LA	100	20¼	20½	20½+ 1
	Do B	700	4	3½	3½— ½
	Am C Pow A	300	⅄	⅄	⅄+ ⅄
	Am Cyan B	300	3¾	3¾	3¾— ¼
	Am ElSecwpf	200	3½	3	3½— ½
	Am Equities	200	3¼	3	3 — ⅛
	Am & FnPwar	300	5	5	5 ....
	Am Founders	300	1¼	1¼	1¼ ....
	Am Gas & El	1,900	26¾	25¾	25¾— ¾
	Am Invcs war	300	⅄	⅄	⅄— ⅄
	Am L & Tpf	100	19½	19½	19½— 1½
	Am Maracaibo	100	⅄	⅄	⅄+ ⅄
	Am Sup Pow	7,100	4¾	4¼	4¼— ⅜
	Ark Nat Gas	100	2¼	2¼	2¼— ¼
	Do A	2,000	2	1¾	2 + ¼
	As El Ind	100	2¾	2¾	2¾— ¼
	As G & EiA	2,500	2¼	2	2¼+ ¼
	As Laund	400	¼	¼	¼ ....
	As Tel Ut	200	1½	1½	1½— ¼
	Atlas Corp	3,600	6¾	6¼	6¼— ½
	Do war	900	2¼	2⅜	2⅜— ⅛
	Axton FisherA	300	59¾	59½	59½— 1
	B				
	Bell TelPrepnf	50	109	109	109 + 1¼
	Ben Ind Loan	200	12	12	12 ....
	Blue Ridge	100	2¾	2¾	2¾ ....
	Do cv pf	100	28½	28½	28½— ½
	Buckeye P L	100	24½	24½	24½+ 1½
	Buf N&E pf	500	21	20¾	21 + ¼
	Burco war	300	¼	¼	¼ ....
	C				
	Can Marc Wirel	500	1¼	1¼	1¼ ....
	Carib Syn	100	⅜	⅜	⅜— ⅛
	Carnation	300	9¾	9¼	9¾— ¼
	Celanese pf	100	55¼	52½	52½ ....
	Cen Pub S A	200	⅝	⅝	⅝— ⅛
	Cen St El	600	2¾	2⅝	2⅝— ⅛
	Cities Service	8,200	3¼	3	3 — ⅛
	Do B B pf	10	15	15	15 ....
	Do 6 pf	50	19	19	18 — 1
	Cleve El Ill	100	27	27	27 — 2
	Do pf	50	105	105	105 + ¼
	Colum G Kcvpf	425	86¼	84	84 — ¼
	Colum Pic	100	9¾	9¾	9¾+ ¼
	Comwlth Edis	100	71¼	71¼	71¼— ¼
	Comwh&S war	1,800	⅛	⅛	⅛ ....
	Cons G&E Balt	100	61	61	61 — 1
	Cons G Ut A	100	1	1	1 ....
	Cons Thea vtc	100	1⅛	1⅛	1⅛ ....
	Cons Royalty	1,500	1	1	1 ....
	Cont Corp	2,800	4	3½	3¾— ⅛
	Corroon & Rey	100	1¼	1¼	1¼ ....
	Creole Pet	500	2⅜	2⅜	2⅜ ....
	Cresson Gold	900	¼	¼	¼+ ⅛
	Crocker Wh	600	4¼	4	4 — 1
	Cuban Tob vtc	100	7⅞	7⅞	7⅞+ ⅛
	D				
	Deere & Co	1,200	9⅜	8⅝	8⅝— ⅜
	De Forest	100	⅜	⅜	⅜ ....
	Driver-Harris	300	4½	4	4 + ½
	E				
	East Gas & F	100	6	6	6 — ⅛
	Eisler Elec	300	2	1¾	2 ....
	El Bond & Sh	36,700	23¾	20	20¾— 2
	Do pf	100	47⅛	47½	47⅛— 1
	Do 5 pf	100	40	40	40 ....
	El Power As	100	5½	5½	5½ ....
	ElP&L 2d pf A	175	15¾	15	15 — 2
	Elec Shov pf	100	44	44	44 ....
	Electrographic	100	1¼	1¼	1¼— ⅛
	Eureka Pipe	50	26½	26½	26½— ¾
	F				
	Federat Metals	200	15¾	15¾	15¾— ⅜
	Fiat rcts	400	8⅜	8⅜	8⅜— ⅜
	Fisk Rub	600	2½	2½	2½ ....
	Do pfd	100	26¼	26¼	26¼— 1¾
	Flintkote A	100	2¼	2¼	2¼ ....
	Ford M Can A	800	6⅝	6¼	6¼— ¾
	Ford Mot Ltd	1,000	3⅜	3⅜	3⅜ ....
	Founds Fgn A	200	4¼	4⅜	4⅜— ¼
	G				
	Gen Aviation	300	2⅜	2⅜	2⅜— ⅛
	Gold Seal Elec	200	⅛	⅛	⅛— ⅛
	Gt Atl&P nv	30	145½	145½	145½— ¼
	Gulf Oil Pa	2,200	28⅛	28	28⅜— ⅜
	H				
	Hecla Min	200	3¼	3¼	3¼ ....
	Hir Walker	5,900	6⅝	5¼	6 + ⅛
	Holling Gold	100	4⅜	4⅜	4⅜ ....
	Hud Bay M&S	1,000	3	2¾	2¾+ ⅛
	Humble Oil	200	41	41	41 + 1
	I				
	Ill P&L $6 pf	25	31⅜	31⅜	31⅜— 2
	Ins Co N Am	100	33½	33½	33½— ½
	Insur Sec	200	⅝	⅝	⅝— ⅛
	Internat Pet	100	9½	9¼	9½— ¼
	Inter Sup Pow	400	12¼	12	12 — ⅜
	Inter Util A	100	6½	6¼	6¼— ½
	Do war	100	⅛	⅛	⅛ ....
	Interst Equit	400	⅜	⅜	⅜ ....
	Do cv pfd	100	13	13	13 + ⅜
	J				
	Jib McN & L	100	1⅜	1⅜	1⅜+ ⅛
	Lone Star Gas	100	6½	6¼	6¼— ⅜
	Long Is Lt	500	12⅜	12⅜	12⅜— ⅛
	Do pfd	10	80¼	80¼	80¼— 2
	Louis G & E	500	⅝	⅝	⅝ ....
	M				
	Mass Util Asso	400	2¼	2¼	2¼ ....
	Mid West Util	200	½	½	½+ ⅛
	Mo Kas P L	100	¼	¼	¼ ....
	Moh-H 1st pfd	100	81	80	80 — 1
	Mount Prod	400	3⅜	3	3 + ⅛
	N				
	Nat Avia	400	5	4¾	4¾— ⅛
	Nat Bell Hess	1,700	1⅜	1⅛	1⅜ ....
	Nat Bd & Sh	100	23¾	23¾	23¾— ½
	Nat Fuel G	200	12½	12¼	12¼— ¼
	Nat Investors	200	3¼	3	3¼— ⅛
	Nat P&L 6% p	100	65	65	65 — ½
	Nat Rub Mch	100	2⅜	2⅜	2⅜— ⅛
	N Eng Pw pf	140	49	47¾	47¾— 2¼
	N J Zinc	400	32¼	31	31 — 1
	Newmont Min	1,600	12⅝	9⅝	12⅜— 3⅜
	NY P&Lt 7 pf	25	94	94	94 — 2
	N Y Steam	200	42¼	42	42 — 2¼
	NY Tel 6½ pf	25	113½	113½	113½ ....
	Nipg H Pow	400	14½	14	14 ....
	Do A war	200	⅛	⅛	⅛ ....
	Do C war	200	⅛	⅛	⅛— ⅛
	Niles Bem P	100	5¼	5¼	5¼— ¼
	Nipissing Mines	100	1	1	1 ....
	O				
	Ohio Cop	200	⅄	⅄	⅄+ ⅄
	P				
	Pac G&E 1st p	500	24	24	24 — ¾
	Pac Tin Spec	100	7½	7½	7½— ⅛
	P-Am Airways	1,000	24	21½	21⅝— ⅜
	Parke Davis	100	16⅝	16⅝	16⅝+ ⅛
	Pennroad	2,300	1⅜	1⅛	1⅛— ⅛
	Phoenix Sec pf	400	11½	11½	11½ ....
	Pilot Radio A	200	2	1⅞	1⅞— ⅛
	Pioneer Gold	300	3¼	3¼	3¼+ ⅛
	Pitney Bowes	100	3½	3½	3½ ....
	Premier Gold	100	⅛	⅛	⅛ ....
	PS Colo6% pf	100	55	54	54 ....
	PubUtHold wr	500	⅛	⅛	⅛ ....
	Do x w	1,600	⅜	⅜	⅜— ⅛
	R				
	Rainbw Lu A	600	⅛	⅛	⅛— ⅛
	Do B	200	⅛	⅛	⅛ ....
	Repub Gas	200	⅄	⅄	⅄+ ⅄
	Reynolds Inv	100	⅄	⅄	⅄+ ⅄
	Roan A Cop	100	6⅜	6⅜	6⅜ ....
	Root Ref	300	1	1	1 — ⅛
	S				
	Safe Car H&L	25	23	23	23 — 2
	St Anth Gold	1,000	⅄	⅄	⅄ ....
	St Regis Pap	600	3⅜	3¼	3¼— ⅛
	Sec Allied n w	200	7	7	7 ....
	Segal Lock	200	⅝	⅛	⅝ ....
	Selected Indus	600	1¼	1¼	1¼— ⅛
	Do pr pfd	100	40	40	40 ....
	Sentry S Con	500	¼	¼	¼— ⅛
	Shenandoah	100	2⅝	2⅝	2⅝+ ⅛
	Do pfd	300	17½	17	17 — ⅛
	Silica Gel cif	100	⅝	⅝	⅝ ....
	Singer Mfg	10	98	98	98 — 1
	Smith A O	50	18⅜	18⅜	18⅜— ⅛
	So C Ed B pfd	100	22¼	22¼	22¼— ⅛
	Do C pfd	200	21¼	21¼	21¼+ ⅛
	Southland Roy	100	3⅜	3⅜	3⅜ ....
	Std Oil Ind	9,500	23	22⅝	22⅝— ⅜
	Std Oil Ky	400	11⅝	11½	11½— ⅛
	Std Oil Ohio	50	22	22	22 ....
	St Pw&L pfd	100	40	40	40 — 1
	Starrett pfd	500	1¼	1	1¼+ ⅛
	Stuts Mot Am	700	9¼	7¼	8¼— ⅝
	Swift & Co	500	7⅞	7⅞	7⅞— ⅛
	Swift Int	200	15⅝	15½	15½— ⅜
	T				
	Technicolor	600	3⅜	3⅜	3⅜— ⅛
	Teck Hugh G	700	3	2⅝	2⅝ ....
	Texon Oil	100	7	7	7 ....
	Tob Prod Del	200	⅛	⅛	⅛— ⅛
	Transcont Air	100	3½	3½	3½ ....
	TubizeChat Cp	400	5	4¼	4⅜— 1
	Do A	100	10	10	10 — ½
	U				
	Un Gas Canada	200	4¼	4⅛	4¼+ ⅛
	Unit Corp war	200	3	3	3 — ⅛
	Unit Founders	9,000	1½	1⅜	1⅜ ....
	United Gas	1,000	2¼	2	2 ....
	Do war	100	⅜	⅜	⅜ ....
	Do pfd	300	26¼	26¼	26¼— 1⅝
	Un Lt & Pw A	1,100	5	4¾	4¾— ⅛
	Do cv pfd	300	19	18½	18⅝— 1
	Unit Shoe M	300	24¼	24	24½— ⅛
	US & I Sec pf	100	21¼	21¼	21¼— ¾
	U S Elec Pow	600	1¼	1	1 ....
	U S Foil B	300	3⅜	3⅜	3⅜ ....
	Util Pow & Lt	900	2	1¾	1⅞— ¼
	Do pfd	50	28½	28½	28½— ⅜
	W				
	Wayne Pump	200	1¼	1¼	1¼+ ⅛
	Wenden Cop	1,200	⅄	⅄	⅄ ....
	WestAut SupA	100	10	10	10 ....
	WilLow Caf p	25	11¾	11¾	11¾— ¼
	Woolwrth Ltd	800	10⅜	10⅜	10⅜+ ⅛

DOMESTIC BONDS.

No. thous.		High.	Low.	Close.	Net chge.
2	Ala Pow 5s '51	89	88½	89	....
2	do 4½s '67	78	78	78	+ ½
8	AluminLtd 5s '48	68	67	68	— 1
2	AmCom'IP5½s '53	2	2	2	— ½
2	AmComP 5½s '53	7	7	7	— 1
1	AmEl&P6s '57 A	30½	30½	30½	....
13	AmG&E 5s 2028	83½	83½	83¾	+ ½
7	AmG&P 6s '39	36	35¼	35½	— ¾
4	do 5s '53	28½	28¼	28¼	— 1¼
20	AmP&L 6s 2016	59½	59	59½	+ ½
3	AppalGas 6s '45	7½	7	7	— ½
2	do 6s '45 B	8¾	8¾	8¾	....
12	AppalPow 5s '56	90¼	90	90	— ½
3	do 6s 2024 A	74	74	74	....
2	Arnold Pr 6s '41	57	57	57	— ¼
3	Ark P&L 5s '56	86¼	85¼	85¼	— ¾
22	Assoc El 5½s '53	40¾	39¾	40¼	....
37	AG&E5½s'38 in ctf	24¾	23¾	23½	— ½
29	do 5s '50	24¾	23	23	— 1¾
46	do 5s '68	24¾	23	23	— 1¾
1	do 4½s '48	25	25	25	— 1½
35	do 4½s '49 C	23	22	22	— 1½
12	AsTelUI5½s '44 C	20½	20	20	— ½
3	AtlG&W I 5½s '55A	30¾	30¼	30¼	— ¾
38	Stnds 6s '42	48¾	46¼	47¼	— 1
1	Super Ill 4½s '70	73¼	73¼	73¼	+ ¼
12	do 4½s '68	75	75	75	+ ½
3	Swift & Co 5s '40	93¾	93⅜	93¾	+ ⅜
29	do 5s '44	102¾	102	102	— ⅛
3	Ten P S 5s '70	87	86¾	86¾	— 1¼
2	Tex E S 5s '60	85½	85¾	85½	— ⅜
8	Tex G U 6s '45	16	16	16	....
2	Tex P&L 5s '56	88¾	88½	88½	— ⅜
1	do 5s '57	100¾	100⅜	100⅜	— ⅜
2	Thermoid 6s '34	43	42	42	+ ¼
5	Toledo Ed 5s '47	101	101	101	....
4	T CRT 5½s'52 A	32¾	32	32	— ½
18	Ulen & Co 6s '44	21	19¼	19¾	— ⅜
3	Un El 5s '67 B	100¼	100¼	100¼	....
15	do 5s '57 new	100¼	100¼	100¼	— ¼
1	Un Pub 6s '42 A	8	8	8	— ¼
1	U S Rub 6s '33	93¼	93¼	93¼	....
2	do 6½s '39	38¼	36¼	36½	— ¾
3	Ut P&Lde 2022A	62	62	62	— ¾
3	Van C Pg 6s '48	16	15	15	— 3
1	Vir E P 5s '55 A	97	97	97	....
1	Vir P S 6s '46	54	54	54	— 1¼
1	do 5½s '46 A	70	70	70	— ¼
5	do 5s '50 B	66	66	66	— 1
1	Wald-Ast 7s '54	10	10	10	— ¼
2	West PP 4s'61 H	96	96	96	....
5	W Tex U 5s'57 A	50	49¼	50	+ ½
3	WUG&R 5½s'55A	83½	82	83¼	+ ¼
1	West Ch 5½s'37	102¼	102¼	102¾	— ¼
2	Wis M&LP 5s '44	84	84	84	— 1¾
3	Yad R P 5s '41	85¼	85	85	— 1
2	York Ry 5s '37	83	83	83	....

FOREIGN BONDS.

No. thous.		High.	Low.	Close.	Net chge.
3	Ar Mt R 7s '46	31¼	31¼	31	....
1	do 7s '47	31	31	31	— 5
6	Bu Air P 7½s '47	36	36	36	....
2	Cent B G 6s'52 A	40	39¼	39¼	....
8	do 6s '51 B	51	50	50	+ ½
1	Com P B 5½s '57	51½	50½	50½	— ½
1	Dan C 5½s '55	55	55	55	+ ½
1	do 5s '53	79	79	79	....
5	Danz P 6½s '52	39	39	39	+ 1
3	Eur El 6½s'63xw	60¾	60	60	....
1	Fin RMB 6s '61	43½	43½	43½	— ¾
7	Ger C Mun 7s '47	42	41¾	41¾	....
6	do 6s '47	41¾	41¾	41¾	+ ⅜
5	Gesf 6s '53 xw	53	53	53	— ¼
5	Hambg El 5½s'38	54½	54¾	54¾	+ ¼
5	Han St 6½s '49	37¾	37¼	37¾	— ¼
1	Han City 7s '39	38¾	38¾	38¾	— 1¼
3	It S Pw 6s'63 A	49¾	48¾	48¾	+ ¼
10	Nip E P 6½s '53	39	38¾	38½	— ¼
5	Prus El 6s '54	48¾	48	48½	— ¼
4	Ruhr G 6½s'53 A	42	41¾	42	+ ¼
4	Ruhr H 7½s '58	41¾	41	41	+ ¼
1	Sant Chile 7s '49	5	5	5	....
3	Sax P W 6s '37	52	52	52	....
5	Stinnes 7s '36 xw	42¾	42¼	42¾	+ ⅜
6	Ter Elec 6½s '53	66	66	66	....
1	Un El 8 7s'56 xw	75¼	75¼	75¼	— 1¾
1	Un Ind 6s '45	49¼	49¼	49¼	+ ¼

*Ex dividend. †First sale since ex dividend date or dates. ww—With warrants. xw—Without warrants.

HOME OWNERS' FRIEND

Inquiries must be accompanied by a stamped, self-addressed envelope. Answers of public interest will be published. Address letters to Home Owners' Friend, Chicago Tribune. Be sure and state all the facts. Answers are based on information which The Tribune believes correct, but beyond care in securing it The Tribune assumes no responsibility.

Thursday, November 3, 1932.

Extension Granted.

TO THE EDITOR: I bought a home for $5,500 in 1929 on contract. I paid $2,500 down and $35 per month, interest payable annually. I spent $200 remodeling. I have been unemployed for over two years. I paid $55 as a part payment on interest due Aug. 1 and still owe $65. Now I am not able to pay the monthly payments of $35 or the balance due on the interest. The party's name I purchased the home from is Mr. ——.

I have written the Home Loan bank but as yet have receive no answer. Will you please be kind enough to write the owner and ask him for an extension of time until I procure a new loan of $1,700?—T. C.

ANSWER: On Oct. 18 we wrote Mr. ——. He replied that a sixty day extension expires on Nov. 1 and that $55 is due. We are writing Mr. —— again, requesting an extension of sixty days from Nov. 1, to enable you to refinance the property. We understand all mail addressed to the Home Loan bank will be answered within the next few days.

RESULTS: Yours of Oct. 26 relative to a sixty day extension of payment for T. C. of ——, Ill. The mortgage holder has referred the matter to me and asked me to advise you that if Mr. C. will be in a position to make a cash settlement on or before Jan. 1, 1933, he will grant the extension requested.—C. H.

Threatens Foreclosure.

TO THE EDITOR: In 1928 I purchased a brick bungalow for $5,200 with $600 cash. I still owe $3,700 and the mortgage holder threatens foreclosure. I have been out of work for six months and am behind in two payments as well as 1931 taxes. The mortgage holder has offered me 12 months free rent if I will quit claim the property at this time. Do you think this is fair?—W. B.

ANSWER: Although your present financial condition may be temporary, nevertheless you can't pay your obligations. Therefore, you have very little choice. We suggest in addition to the 12 months' lease you try and secure a "lease with option to purchase." You then have the right to purchase the property any time during the period of the lease by paying a specific amount. The price specified, in all probability, will include the amount of delinquent taxes and unpaid interest. In this way you can continue paying for your home if you obtain employment.

SUGAR.

NEW YORK, Nov. 2.—(AP)—The sugar market was firmer today. Prices advanced 6 points to 3.10c for spots. At this level 9,000 bags of Philippines, 5,000 bags of Puerto Rican, and 31,000 bags of Cuban for prompt shipment were sold to refiners. Indications of further buying interest were also reported. The better tone in the spot market and the announcement that the decree limiting the Cuban crop to 2,000,000 tons during the 1933 campaign had been signed was reflected by higher prices in the futures market. Approximate sales were only 11,200 tons. Prices follow:

	Open.	High.	Low.	Close.	Prev. close.
December	1.00	1.02	1.00	1.01	.98
January	.97	.98	.97	.97	.96
March	.93	.95	.92	.93	.93
May	.98	.99	.98	.98	.97
July	1.03	1.04	1.02	1.02	1.01
September	1.07	1.08	1.07	1.07	1.06

Refined sugar was unchanged at 4.25c for fine granulated, with a good withdrawal demand, but new business light and supplied through second hands.

COFFEE.

NEW YORK, Nov. 2.—(AP)—COFFEE was steady today, but trading was restricted owing to the holiday in Brazil and the stagnant condition of the actual coffee market. The light demand was believed to be for Brazilian and local account, while trade interests supplied contracts. No. 7 contracts opened unchanged and closed unchanged to 3 points higher. Sales nil. Santos opened unchanged to 2 points higher and closed 1 to 4 points higher. Sales, 3,000 bags. Closing quotations: Santos—December, 9.40c; March, 8.85c; May, 8.59c; July, 8.47c; September, 8.34c.

Spot coffee quiet; Rio 7s, 8c; Santos 4s, 10½@11c. Cost and freight offers included Santos Bourbon 3s and 5s at 10.20c.

FRISCO ACTION SEEN MOVE TO FORCE REVISION

Receivership May Force Hand of Bondholders.

The action of the St. Louis-San Francisco Railway company [commonly called the Frisco] in consenting to a receivership in St. Louis Tuesday was seen in financial circles here yesterday as being in the nature of a club to force hesitant bondholders to agree to a readjustment plan for the road. The plan has been declared operative by nine readjustment managers.

Holders of about $167,000,000 of bonds and liens, or about 64 per cent of the total, have deposited their bonds in accordance with the terms of the plan. Many others have been holding out, it was asserted, in the hope of securing a more favorable settlement than obtainable under the readjustment plan.

Would Force Hand.

With this situation, it was stated yesterday, the Frisco readjustment managers held it would be better to have the road accept a receiver and then in the event bond holders still refuse to deposit them, to have bankruptcy action taken. In the later event non-depositing bond holders would get only their division of the proceeds from a forced sale.

E. N. Brown, chairman of the board of the Frisco, issued a statement in New York on the situation, saying:

"The consent of the Frisco to the appointment of a receiver of its property by the federal court at St. Louis is not in any sense an abandonment of the readjustment plan.

Confident of Success.

"On the contrary, the assents to the plan thus far received have been sufficient to make the readjustment managers confident that the plan can be carried out through receivership proceedings, even if there is not sufficient unanimity of action on the part of the bondholders to permit its being carried out as a wholly volu

Want Ad INDEX

Want Ad Offices

1 South Dearborn St. Tribune Square

ADTAKER — SUPERIOR 0100

The more you tell, the quicker you sell

Page.

Apartments [See to Rent] 28
Arts and Antiques 28
Auction Sales 27
Automobiles—
Passenger Cars 29
Trucks 29
Wanted 29
Loans 29
Tires 29
Motor Trucks to Rent and Wanted 29
Billiards and Bowling [See Business Directory] 28
Board and Lodging 28
Board and Room Wanted 28
Books and Magazines 29
Building Material 29
Business Opportunities—
Businesses for Sale 29
Partnerships and Investments 29
Distributors 29
Concessions and Locations 29
Business Equipment 29
Business Service 29
Wanted 28
Business Personals 28
Business Directory 28
Bus Transportation 27
Castoff Clothing 29
Cemeteries 29
Clothing, Furs, etc. 29
Dancing Schools 28
Death Notices 22
Dogs, Cats, Birds, Poultry, etc. 29
Dressmaking and Millinery Schools 27
Financial 29
Florists 22
Help Wanted—Male 27
Help Wanted—Female 27
Hotels and Apartment Hotels 28
Home Furnishings 27
Home Furnishings Wanted 28
Household Appliances 28
Hunting Property and Privileges 29
Instruction 29
Jewelry, Watches, etc. 29
Legal Notices 29
Loans—Personal Property and Salary 28
Lost and Found 28
Machinery and Equipment 29
Moving, Storage—[See Business Dcty.] 28
Monuments 22
Musical Instruments 27
Office Devices 29
Office Furniture, Files, Safes 29
Personal 28
Pianos—[See Musical Instruments] 27
Printing Machy. and Supplies 29
Radios and Supplies 29
Real Estate—
Apartment Buildings 29
Business Property 29
Houses 29
Vacant 29
Suburban 29
Other Cities 29
Resorts 29
Farm Lands 29
Wanted 29
For Exchange 29
Loans, Mortgages 29
Room and Board Wanted 28
Situations Wanted 27
Sporting Goods 28
Stocks and Bonds 29
Store Fixtures 29
Stoves 29
To Rent—
Rooms 28
Houses 28
Apartments 28
Apartments and Rooms to Share 28
Furnished Apartments 28
Stores 28
Offices and Shops 28
Manufacturing Property 28
Hotels 28
Travel Opportunities 28
Trade Schools 27
Typewriters and Supplies 28
Undertakers 22

HOME FURNISHINGS.

(See Also Household Appliances.)

Furniture and Dept. Stores.

HARTMAN'S WAREHOUSE CASH BARGAIN OUTLET STORE, YARDS 4580.
$50 2-piece Living Room Sets $12.50
$65 3-piece Bedroom Sets $19.50
$55 7-pc. Dining Room Sets $14.50
$ 8 Metal Beds ....$ 2.49
$15 Inner Spring Mattress ....$ 4.95
$ 8 Pull-up Chairs ....$ 2.49
$25 9x12 Rug ....$ 9.95
153 W. 39th-st. Op Tues., Thurs., Sat. 9 p.m.

Central.

LIGHTING FIXTURES.

Final cut to 10C TO 20C on the DOLLAR. to close out this week. Distinctive items. Formerly from $1.00 to $500.00; also a few choice andirons and objets d'art at real bargains. H. N. COOPER JR., SUCCESSOR TO C. G. Everson & Co., 215 N. Dearborn.

UNCLAIMED STORAGE—4 RM., $75. CONS. of $195 parl. set; $85 din. set; $115 bedroom set; breakfast set; etc.; all for $75 or will sep. Open to 8 p.m. Chgo. Showrms. Associated Storage, cor. 22d and Cottage Grove

South Side.

BIG STORAGE SALE.

RUGS—FURNITURE—RUGS

9x12 American Oriental Rug, $10; imported 9x12 rug, $20; 9x12 extra heavy imported rug, $25; beautiful parlor set, $30; walnut bedroom and dining room sets, $25.

NELSON STORAGE CO.,
6910 COTTAGE GROVE-AV
Open eves. till 10 p. m., Sunday till 5 p. m.

BEAU. FURN. OF APTS. 9X12 AMERICAN and imported rugs as low as $15; parlor, dining and bedrm sets as low as $35. Many other fine pieces. See agent Winner. Avalon Studios, 8228 Maryland-av. Stewart 1875.

SEVERAL APTS NEW HIGH GRADE PAR., din., bedrm sets rugs to be sacrificed this wk at any reasonable offer to pay receivers 6222 S Ashland-av., 2d-3d flrs.

STORAGE—RUGS, $10; IMP. 9X12 RUGS, $25; 9x12 extra heavy imp. rugs, $35; parlor, bedrm., din. sets, $25 up. Op. eves. Sun. AT RAPP STORAGE, 5746 S. ASHLAND.

9X12 IMPORTED RUGS, $15; FRIEZE parlor set, $30; 9x12 imported rug, $25, was $95; wal. bedr. set, $25; din. r. set, $25. NELSON'S, 6910 COTTAGE GROVE-AV.

RUGS UNCLAIMED, 8X10, 9X12, HEAVY Ax., Wilt. $9.50 up. Am. Orient., very best gr., $50. Klever Shampoo Karpet Kleaners, 4633 Cottage Gr. Op. Tues., Th., Sat. eve.

UNCLAIMED STORAGE SALE — 4 ROOMS complete; $99.50; only $15 cash; your own terms. Kessel Bros., 4312 Cottage Gr.-av. Open Tues., Thurs., Sat. evenings.

9 PC. SOLID MAH UNION ROCKFORD DIN rm. set; rugs, parl., 2 bedrm sets; fr chairs; commode; bric-a-brac; lamps, etc. Used 1 yr. Fine cond. Sell reas. Rad. 0986.

STORAGE SALE UNCLAIMED RUGS—$4.95 4 rms. furn., $75. Other bargs. Open eves. ENGLEWOOD STORAGE, 6147 S. HALSTED.

MUST SELL THIS WEEK—FURN OF 5 RM res., dinette, parlor, bedrm. sets, love seat, 9x12 rug; will sep. 7252 Prairie.

RUGS UNCLAIMED AT OUR PLANT. 9X12 from $5 up. Hotel carpet worth $3.50 at 65c. Englewood Cleaners, 5119 S. Halsted.

BARGAINS IN UNCLAIMED STORAGE furniture. Op. eves. 6140 Cottage Grove.

4 RMS. OF FURN. COMPLETE. $65 CASH Act quick. C. Normal, 6121 S. Halsted.

LIV. RM., BEDRM., DIN. RM., DINETTE sets, lamps, rugs, drapes. Barg. Bev. 1191.

North Side.

NO MONEY DOWN.

GOING OUT OF WHOLESALE BUSINESS. 20 MONTHS TO PAY. IMMEDIATE DEL. 2 pc. parlor set, $29; 3 pc. bedrm set, $29; 7 pc. dining set, $25. Complete 3 rms., $79. All new. 10 yr. guar. Op. evs. to 10. Sun., 2. CITY FURN. MFG. CO., 541 W. NORTH-AV.

BEAU. FURNITURE LARGE RESIDENCE: 2 piece parlor set, $35; 9x12 Oriental reprod. rug, $25; 2 bedrm sets, lounge chr., $10; drapes, din rm. set, refrac. type; dom orient rugs, 9x12, smaller, lamps; other pcs. Loyola Studio, 6347 Kenmore-av. Shel. 7074.

STORAGE OUTLET SALE—9X12 RUGS $6 Twin studio couches, $12; parlor, dining, bdrm. sets, $15; imp. oriental rugs, $25; stoves; lounge chairs; breakfast sets; radios. 3531 N. CLARK. Open eves. to 10. Sun. to 6.

SALESMAN MUST SELL HIS FURN. MART Samples below whlse. cost. Beau. liv. r., din. r., bedr. sets, twin beds, dressers, chests. Whse., 201 E. Ohio, 2d Floor. Del. 9020.

BANKRUPT NEW FURN.—PAR. SET $29; 3 pc. bedrm. set, $35; dining set, rugs, lounge chair, $12; brkfst. set. Other bargs. Open eves. to 10. Sun. 5 p.m. 6542 N. Clark.

REPOSSESSED FURNITURE — WILL SELL for balance due. 4 rms. complete, original cost $650, now $175; will separate. Waller Fine Furniture Co., 3302 N. Clark-st.

IN REMER STORAGE—$50,000 NEW FURN. Parl., din., bedrm. sets, $30; lamps; rugs. 5822 N. Western-av. Open eves. 9. Sun. 5.

EXCEPTIONAL 5 PC. WALNUT BEDROOM set; excel. cond.; also other furnishings. 1533 Fargo. Briar. 8555 bet. 12-6.

LIV. RM., DIN. RM. TBLS., CHRS. YOUR own price. Eves. 3420 Herndon. Gra. 6692.

BEAU. PAR. SET. RUG. VACUUM: VERY reas. Michel Studio aft. 2 p.m. 5453 Wayne.

Northwest Side.

NOTICE! MUST SAC. FURN FINE HOME Beau. liv., din., 2 bedrm.; rugs; desk; occas pcs., etc. 2263 N. Kedzie, 1st. Bel. 8554.

BEAU. STUDIO COUCH. TWO 9X12 RUGS, bedrm., din., kitch. sets; radio; must sacrifice by Nov. 5. 4360 Elston, 2d. Pal. 7040.

RUGS, $5; BDS., $1; DRSRS., $4; PAR. SETS $15. 2375 Milwaukee. Op. evs., Sun. to 2.

West Side.

BARGAINS FOR CASH

In Tufts' Storage Co.: rugs, parlor sets, dining rm., bedrm. furn.; chairs; pianos. 4444 W MADISON. OPEN EVES., SUN.

WALNUT CHEST OF DRAWERS, $7.50; 3 candle flr. lamp, silk shade $45 val., $10. 4672 West End-av., 2d.

9X12 IMP. ORIENTAL RUG DES.; SACRIFICE. 4131 Grenshaw. Van Buren 1023.

Suburban.

PARLOR CABINET—EASILY WORTH $225 at a bargain. Euclid 3222 W.

SITUATIONS WANTED—MALE.

Bookkeepers and Clerks.

AUDITOR, BKPR., SALES CORRES., CASHier, crs. and collec., typist; 5 yrs. exp.; A1 references. Address Y 268, Tribune.

BOOKKEEPER—25 YRS. EXP. WITH TWO corporations; full charge; wages not as important as permanent connection; best references. Address Y 146, Tribune.

BOOKKEEPER, ACCOUNTANT — PART time; N. U. trained; new sets installed, old sets closed; all statements; reasonable. Spalding 6399 after 1 p. m. J. Isovitz.

BOOKKEEPER-ACCOUNTANT—FULLY EXperienced; all statements; refs.; competent; moderate salary. Address A 67, Tribune.

BKPR., STENO., AND CASHIER—7 YRS.' exp.; best refs. Address Y 466, Tribune.

CLERK—DELIVERY MAN, YOUNG. OFC exper. Salary no object. Boul. 2255.

SMALL SETS OPENED, CLOSED AND kept, audits, income tax. Briargate 5570.

YNG. MAN—23; EXP. ENTIRE SET BOOKS, cred., coll., purch. cost, billing, order desk, stock records; all off. rout. Cap. handling large det. of wk. Lawndale 5682.

Accountants and Auditors.

ACCTNT.-BKPR.—10 YRS.' EXP. A1 REFS. Mod. salary. Address A 495, Tribune.

ACCT.—20 YRS.' EXP. AVAILABLE. REAS. sal. Rav. 6711 or address Y 130, Tribune.

AUDITOR — EXPERIENCED TRAVELING, desires similar position. Best refs. from former employers. Address E 258, Tribune.

BKPR.-ACCT.—FULL SET OR ASST. EXEC.; all stmts. Address Y 51, Tribune.

Executives and Managers.

AUTO FINANCE MAN.

7 years exp. Thorough knowledge of credits, collections, solicitation, and office procedure; college graduate; formerly connected with large National Finance company; refs. Address Y 230, Tribune.

COMPTROLLER—SPECIALIZED IN THE cost reduction, analysis of designs and processes and in the control over the accumulation of excess costs during the manufacturing operations. Address Y 61, Tribune.

FOREIGN SALES MANAGER—12 YRS. IN Europe, 5 yrs. in South America, 2 yrs. in Canada. Knows foreign merchandising thoroughly. Graduate American univ. Perfect health. Address A K 312, Tribune.

MORTGAGE EXPERT.

Defaulted ac. and rl. est. exp.; legal and com'l. training; mar. Address Y 54, Tribune.

APT. HOTEL MGR. — CAPABLE; 8 YRS. exp. on north side; following; references; 2 years at last place. Wife also housekeeper. Phone Buckingham 0147.

ACTIVE CRED. MGR.—BKPR.; PAST 60; pt., full time; reas. Address Y 492, Tribune

Professions and Trades.

CHEM. AND PROD. ENG. 7 YRS. EXP., oil refinery work, solid CO-2. Will leave city. Refs. Address E 315, Tribune.

ELECTRICIAN—INDUST., MAINT., CONST. J. Smith, 632 Deming-pl. Mohawk 0782.

EXC. CARP. MASONERY, PAINTING AND dec. for groceries. Lackawanna 7632.

FOREMAN—CHGE. ALTERATION DEPT. IN cloth. store. Address Y 55, Tribune.

HANDY MAN—CARP., AUTO. MECH., ELEC., steam fitter, machinist, hotel houseman, jan.; have tools; wants work. Ph. Alb. 4736.

LIC. FIREMAN—HI-LOW PRESS. WATCHman, Jan., handy. Address A 498, Tribune.

LICENSED ENGINEER—FIREMAN, WATCHMAN. REFS. NEVADA 0227.

PAINT-PAPER—A-1 WORK AT LOW PRCS. Have guar. work and be safe. Linc. 2901.

PAINT-PAPER-CALCIMINE—I DO NEAT wk.; very reas. Ph. Bittersweet 8261.

PAINTER—A-1, WITH TOOLS; WORKS FOR any price you set. Refs. Irv. 1135.

PAINTER, DEC.—WILL WORK IN EXCH. for bd.-rm., sml. slry. Phone Nor. 7475.

TOOL-DIE MAKER—EXP. AND MODELS carburetor, refrig. exp. Rav. 7726.

WELDER-MACHINIST — 14 YRS.' EXP. reprg., prod. wk. Address Y 478, Tribune.

Salesmen, Solicitors, Etc.

DRY GOODS—SPEC. CITY AND RD., EXP.; 36; have car. Address A 494, Tribune.

EXECUTIVE SALESMAN—6 YEARS' EXP., age 36; des. line with draw. acct., city or road; producer. Address Y 203, Tribune.

House Servants.

A1 JAP CPLE. OR 1 EXP. COOK, BUTLER wife laundry. Refs. Doug. 5820. OTA.

COUPLE—A-1 COOK, HSMAN., CAN DRIVE; 4 years last place. Edge. 0307.

BUTLER-VALET-COOK—BEST REFS.; TAKE charge bach. apt. Del. 2470. John.

CPLE.—JAP COOK; WIFE MAID; EXP.; ref.; drive; gard. Address Y 452, Tribune

HOUSEMAN—FILIPINO; EXPD.; CAN COOK and drive. Address Y 463, Tribune.

NEAT COL. MAN—GOOD HABITS. LONG exp. as cook and landscape gardener; best city references. Ph. Drex. 0951.

Chauffeurs.

CHAUF. — WHITE; SOBER; RELIABLE; careful driver; gd. mechanic; familiar with all high grade cars; expd.; 18 yrs. last position. Phone Glencoe 1776.

CHAUF. AND ALL AROUND HANDY MAN —Will do any kind of work. Pen. 3084.

FILIPINO—CHAUF., BUTLER, HSEMAN.; 5 yrs. last pl. Refs. Uniform. Seeley 0736.

Window Trimmers.

WINDOW DRESSER WILL WORK FOR ANY price you set; best refs. Irv. 1135.

Miscellaneous.

MAN — 37; DESIRES CONNECT. WITH wholesale co. or any other org. Have car, no sell.; refs. Address Y 59, Tribune.

BUS.—SALES EXPER., HAVE CAR; ANY kind of work. Address Y 202, Tribune.

HANDY MAN—40 YRS.; WILL DO ANY kind of work; 25c hr. or rm.-bd. Kil. 7944.

YNG. MAN—1 YR. UNIV.; FOR ANY WK.; drive, etc. Refs. Address Y 491, Tribune.

MODEL, TRAV. COMP., TUTOR—COLLEGE grad., 22; rest. exp.; ref. Del. 3239, 11-12.

SALESMAN-MECHANIC—DESIR. PT. TIME home work. Address Y 152, Tribune.

YOUNG MAN WANTS ROOM, BOARD FOR work. Address E 253, Tribune.

SITUATIONS WANTED—FEMALE.

Bookkeepers and Clerks.

BKG., TYPING, SWITCHBOARD, GEN. OFfice work; 3 yrs. exp. Pros. 0747.

BKPR.-TYPIST-GEN. OFFICE—FIN. STA.; monthly, yrly. Graceland 5496.

BKPR.STENO.—FULL CHG.; HAND OR MAchines; 7 yrs. ex.; rel., eff., cap. Kedzie 7032.

CLERK OR MGR. GROC. DELIC.; MANAGED own store; can furn. bonds. Well. 5502.

Accountants and Auditors.

ACCOUNTANT-BKPR.-STENO. — UNUSUAL EXP. MISS ERICKSON. PLAZA 6700.

Factory and Trades.

BEAUTY OPER.—BEGINNER; STATE LIcense; neat. Also type. Age 23. Ind. 5654.

Domestics and Cooks.

COL. WORKING GIRLS' CLUB—1ST CLASS cooks, maids, ldry. Miss Mason. Oak. 7314.

COOK AND 2D MAID—WHITE, PROT.; want position in first class private home; no laundry; best refs. Lincoln 4660.

COOK—A1; LIGHT COL.; BAKE, SERVE; good laundrs.; thoro. exp.; love children; appre. call; need work; refs.; $5-8. Vic. 6816.

COOK—COL.; GOOD LAUND.; LIKE CHILdren; $5-$6; stay or go. Oakland 2760.

COOK, GEN. HSWK. — REFINED HUNG. woman, age 28; $10-$12 wk. Gra. 6623.

COOK—COL.; EXPD. WORKER; $5, $6, $7; laundress; work Sundays. Atlantic 2342.

COOK—RELI. COL.; ALL ROUND; MAID; love children; need work; ref. Oak. 1758.

COOK—COL.; GEN. HSWK.; NEAT; SERVE; love children; ref.; stay, go. Doug. 2714.

COOK—NEAT COL. MAID; HSWK., WASH; apprec. gd. place; go, stay; $5. Ken. 2415.

COOKING, HSWK.—GERMAN GIRL, EXP with children. Plaza 0150.

COOK—EXP.; HSWK.; SGL. GERMAN WOMan; refs.; $10 wk. Graceland 1333.

COOK—A1; SERVE, HSWK., LAUND., CARE chldrn.; neat col., exp., $5-6-7. Vic. 6102.

COOK—SERVE, A-1; CITY REF.; REFINED col.; good laund.; love chldrn. Vic. 4892.

COOK—HIGH CL. COL. MAID; NEAT HARD worker; clean, wash.; go, stay. Drex. 4232.

COOK, 2D MAID—BEST REFS; EXP. COL. girl; city, suburb. Atlantic 1355.

COOK—EXP. WHITE, A-1 REF. OR SOME gen. work. Lake View 4468.

COOK — EXCELLENT; SCANDINAVIAN; best references. Call Lincoln 1659.

COOK—GOOD; GENERAL HOUSEWORK EXperience; references. Buckingham 5942.

GENERAL HSEWRK.—GOOD COOK, TAKE full charge; $8-$10 wk. Wellington 4462

GEN. HSWK.—GD. CK.; WH.; SERV.; REL. reas. wage; A-1 ref. Address Y 458, Tribune

GEN. HOUSEWORK—SWEDISH, GD. COOK waitress; no laundry. Buck. 7062.

GEN. HSWK.—EXP.; VERY GOOD CK.; EX. ref.; furn.; $10 or $12 wk. Lawn. 8671.

GEN. HSWK.—WOMAN, DANISH; SMALL Amer. adult fam.; S. Side pref. Tri. 1334.

GENERAL HSWK.—GOOD COOK; SWEDISH Home nights. Independence 6732.

GERMAN GIRL—EXP. COOK AND HSWK.; love child.; ref.; $12 week. Normal 7849.

GIRL—SWEDISH; GOOD PLAIN WORK. GD refs. Wentworth 7614.

HSWK.-COOK — BRIGHT GERMAN-AMER. girl, 21; very dependable; goes to school 2 hrs. daily; $5. Miss Kraft. Diversey 5841.

HSEWRK.—SCANDINAVIAN; EXP. COOK; laund.; like child; $10-$12; ref. Canal 4559.

HSWK.—GEN., WHITE, YG., PLAIN COOK, good ref., N. S. pref., $8-$10. B. P. 5125.

HSWK.—GEN.; CAPABLE, EXP.; ASSIST with children; home nights, N. S. L.V.9195.

HOUSEWORK OR CARE OF CHILDREN—Girl, 18. Phone Briargate 0932.

HSWK.—REFIN'D, ENERGETIC COL. GIRL; exp.; ref.; S. S. pref. Drexel 2031.

HOUSEKEEPER — GOOD COOK; SWEDISH; competent, $12 to $15. Greenleaf 3979.

MAID—COOK; COL.; FOR PRIV. FAMILY; 6 yrs.' exp.; exc. refs. Dorchester 0171.

MAID—PREFER PART TIME; BEST CITY refs. Drexel 4137.

Clubs, Hotels, and Restaurants.

CHEF—A1 PASTRY OR COMBINATION HOtel, club, cafeteria, rest., or tearm.; best ref. Call aft. 4:30 p. m. Drex. 9480.

COOKING AND BAKING—EXP.; YOUNG woman; exc. refs. Edgewater 4999.

COOKING—GEN., AND PASTRY; A1 REF.; will go south. Engl. 3877.

Housekeepers and Caretakers.

CATERING—1ST CLASS; COOK DINNERS eves., serve luncheons. Diversey 4885.

GENL. HOUSEWORK—YNG.; EXPD.; LIKE children; reas. sal.; best refs. Div. 7335.

GERM. GIRL—36; GEN. HSWK.; GD. cook; adults only. Address Y 459, Tribune.

LITTLE ORPHAN ANNIE: Fine Words

SITUATIONS WANTED—FEMALE.

Housekeepers and Caretakers.

HSKPR. — INTELLIGENT, COMPETENT; prefer adult home; congenial surroundings; in or out of city. Sunnyside 4915.

HOUSEKEEPER — REFINED, CULTURED young woman; good manager-cook for motherless home. Address M J 305, Tribune.

HSKPR.—MID. AGE LADY; EXP. IN RMG. hs. or htl.; gd. ck. Address A 447, Tribune.

HSKPR.-PRAC. NURSE—CARE OF INV. OR motherless home. Exp. Refs. Div. 3766.

HSKPR.—SWEDISH, 38; EXP., RELIABLE; best references. Mrs. Nelson. Buck. 4825.

HSEKPR.—MOTHERLESS HOME OR BACH. apt.; will leave city. Drexel 0670. Rm. 104.

HSKPR.—GERMAN-AMER., 29; EXP.; GD. refs. Del. 0819. Home nights; no Sundays.

HSKPR.—PLAIN CK.; NURSE; MID. AGED; wh.; ref.; home more than sal. Well. 9246.

HSKPR.—WIDOW; EXPD.; CITY OR OUT of town; reas. Address Y 487, Tribune.

MANAGING HSKPR. AND GOOD COOK—Ref. lady, 48, best high class ref.; in or out of city; $10 to $25 a week. Sunnyside 2451.

Dressmakers and Seamstresses.

DRESSMKR.—COL.; DESIGNS ANY DRESS suit, wrap; remod., alter; gd. ref. Ken. 9025

DRESSMKR.—GD. FIT COATS YOUR HOME, reas., quick alter., remodel. Mohawk 1275

MOTHER'S DISCARDED COATS MADE over for juniors, only $5. Lincoln 5715.

SEWING AND FANCY WORK—AT HOME or days out. Cedarcrest 3199.

Nurses and Governesses.

COLLEGE GIRL—CARE OF CHILD. TUTOR. comp., afternoon or eve. Mid. 5112.

COMPANION NURSE TO INV. OR ELDERLY person—Cultured, refined woman, Mrs. Nelson, Gra. 4633, 9 a. m. to 2 p. m.

GOVERNESS—FRENCH-GERMAN; LADY'S maid, combined chamberwork; exc. refs.; in or out city. Address Y 469, Tribune.

GOV.—CARE CHILD; COOK DINNER; FOR room, sm. sal. Address Y 455, Tribune.

NURSE—AUSTRIAN, CHILD; REFS. PHYsic. exp. Needlewoman. Del. 3898.

NURSE—PRACT. TRAINED; COMP. HSKPR. Reas.; physician's ref. Saginaw 5304.

NURSERY GOVERNESS—GERMAN; THOR exp.; 1st class refs. Lincoln 3021.

NURSE—PRAC.; ASST. HSWK.; PLEASANT disposition; best refs. Del. 8667.

PRACT. NURSE—34; AMER.; CHILD OR older peo. $12-$15. Ref. R. 3. Buck. 1570.

NURSE—PRACT. UNDERGR., PERM. POS. Care adults. Reas. Plaza 6010, Rm. 307.

NURSE—INFANT; CAPBL., REFIN.; BEST dr's, patients' ref.; reas. Whit. 4318, R. 404.

PRACT. NURSE OR COMPANION; CAPable, exp., unencumb. Dr's. ref. Palis.7971

REG. NURSE HAS GD. HOME FOR CONV invalid or elderly person. Edgewater 5678.

STRONG PRAC. NURSE—GD. COOK. CARE paralytic or mental. Plaza 5400, R. 902.

TRAINED NURSE—34; ANY CASE; CAN cook; will travel; ref.; $8 per wk.L.V.0575

Laundresses and Day Work.

CLEANING, IRONING—NEAT, RELIABLE, thoro. Swedish. Tel. Berkshire 0247.

CLEANING—IRON. $2, CARFARE; COOK. eve.; 35c hr.; German; best ref. Rep. 3963.

CLEANING, $2 A DAY; EXP. GERMAN woman. Bittersweet 0392.

LAUNDRESS — COL., GOOD; CLEAN WINdows, woodwk.; refs.; $2. Oak. 2620.

LAUNDRESS, CLEANING — DAY WORK; ref.; Swedish woman. Bruns. 0862.

LAUNDRS.—DAYS; IRONING, HSWK., DAY or hour; ref.; work guaran. Engle. 0987.

LAUNDRS.—A1; CLEAN WIND., WOODWK. $1.65. Thurs., Fri., Sat. Oakland 4450.

LAUNDRESS, CLEANING—RELI. SWEDISH girl; good worker. Douglas 4127.

LAUNDRESS—EXPD.; WASH. OR CLEANing; $2 day; take wash home. Well. 8177.

LAUNDRS.—BUNDLE WORK; CALL FOR and deliver. L. V. 7405.

Stenographers, Typists, Etc.

COMP. STENO.-SECY.—10 YRS.' EXP.; EFficient; off. det.; reas. sal. Grace. 8530.

SEC.-STENO.—SPEAK, WRITE AND TAKE dicta. in Germ., French, Eng. Hy. Pk. 2624

STENO.-BKPR.—A1 REFS.; 8 YRS.' EXP. REAS. SAL. SOUTH SHORE 4756.

STENO.—THORO. EXP. DICTAPH.; FINE personality; highly rec. Grace. 2277.

Executive's Steno.-Sec.

Handle details, important matters; sales off., tech. exp.; good app. Austin 0647.

EXP. YOUNG LADY RAPID TYPIST; shorthand, office detail; full or part time; salary open. Sheldrake 3089.

GEN. OFF. AND STENOGRAPHIC WORK—Sm. sal.; gd. refs. Juniper 5153.

GENERAL OFFICE, SWBD., TYPING—EXP Best refs. Mohawk 1610, Apt. 1006.

SECY.-STENO.—A1 CORRESP.; 7 YEARS' exp.; gd. at fig. Reas. sal. Spaulding 2543.

STENO.—A-1; 10 YRS.' EXP.; 2 DAYS A week. Address A 450, Tribune.

STENO.—RELIABLE, EXP. GEN. OFF. DEtail; reas. salary. Graceland 6982.

STENO.-SECY.—8 YRS.' EXP.; NEAT AND accurate. Sheldrake 3638.

STENO.—5 YRS.' EXP. ADV., ALL OFC. det., sec. duties; yng., capable. Briar. 7662.

STENO.—KNOW. BKKG.; BEGINNER WILL wk. for very small sal. Tel. Boul. 0967.

STENO., SECTY.—8 YRS.' EXP. SALES OFfice; prtg., legal; competent. Rad. 1577.

TYPING—ALL KINDS; ALSO STENOG.; ½ days or home work; reas. Sunny. 0088.

TYPIST CLERK—12 YRS.' EXP.; BEST OF refs. Austin 1665.

TYPIST—1ST CLASS WORK. ENGLISH CORrections; very reas. Linc. 8485.

Miscellaneous.

ABSTRACTOR—EXPERIENCED, WANTS POsition and will buy interest if satisfied. Address C C 8, Tribune.

COMPANION—OF MID. AGE OR ELDERLY lady, or nursemaid; willing to travel; Christian lady, age 26, exp. Lincoln 9501

MAID TO ACTRESS OR LADY'S COMP.—Ref. light col. girl; can do manicuring; good refs. Address Y 400, Tribune.

RECEPTION-MODEL-SELL.—YNG., INTEL., attract., eager to work. Bit. 6600, R. 1012.

STUDENT—26, DES. RM., BD., FOR CARE chil. or hswk. Address Y 464, Tribune.

A TRAVELING OR CHICAGO POS. DES. BY sec., age 23. Address Y 60, Tribune.

EXP. GEN. DRUG STORE WORK; CASHIER, food check.; ex. ref.; So. pref. Mid. 2239.

WANTED—MALE HELP.

The Tribune does not knowingly accept in this classification advertisements which require an investment of money or which misrepresent the form of compensation. Report any violation of this rule or any requests for a cash bond or deposit not stated in the advertisement to the Classified Advertising Department, Superior 0100, Local 328. (For complaints only.)

Stores and Offices.

FOLDERS—MUST BE EXPERIENCED MEN. See Dwyer.

MEN—3, YOUNG, OVER 18. COME READY to work. 2811 Montrose-av.

SALESMEN—EXP. FURN.; SAL., COMM. State age, exp. Address M J 306, Tribune.

Executives and Managers.

A CHICAGO MANUFACTURER OF 20 years' experience is about to place on the market an absolutely new specialty of extraordinary merit. Exclusive sales franchises having inestimable possibilities are available to a limited number of men possessing organization ability and a reas. amt. of working capital. Such men are invited to pronounce judgment on this proposition. Address M J 509, Tribune.

SMOKEHOUSE FOREMAN.

An Eastern Meat Packer wants a Smoke House Foreman to take charge of department. Executive ability, thoroughly experienced in smoking, soaking and the proper handling of meats and must have specialized in this kind of work. State age and full particulars. Address C C 17, Tribune.

ASSISTANT BUYER OF FOODS—AGE 35 to 41, with at least high school education. Must know foods. Good opportunity with large organization. Address A N 235, Tribune

CREW MANAGERS — FOR THE ONLY wooden Xmas card line in Chicago. A sure money maker. Woodline, 75 E. Adams-st.

Professions and Trades.

BARBER—FINGER WAVER; YOUNG, EXP. for No. Side shop. 11 E. Austin, 7th fl.

BARBER—MUST BE EXP. ON LADIES AND children. 6217 W. 22d-st.

WANTED—MALE HELP.

Professions and Trades.

CAR WASHERS—COLORED; EXPD. CONveyor men only; refs. 5300 N. Western-av.

GLOVE CUTTERS—EXPERIENCED; ABLE to cut with mallet. Apply Star Glove Trimming Co., 2909 Indiana, 4th floor.

MAN — YOUNG, 18-21, TECHNICALLY trained in radio, to assist in buying, sales, and shipping department. Address M J 221, Tribune.

MEN—FOR PAINTING PAPER BANNERS. Temporary. State qualifications, how much per hour, and phone number. Address M H 219, Tribune.

PRESSMEN—EXP. RUNNING litho. rotary presses on poster work; must understand this business. Address M H 438, Tribune.

ROTARY PRESS FEEDERS— On poster work; only exp. 44x64 feeders need apply. Address M J 138, Tribune.

THE TRIBUNE OFFERS AN ATTRACTIVE rate to persons advertising for a position. A Want Ad can be placed in the Situations Wanted Columns of The Daily Tribune for as little as $1.10. For further information stop at the Want Ad Office, Madison and Dearborn-sts.

Salesmen, Solicitors, Etc.

A BIG OPPORTUNITY

$8 DAILY SELLING XMAS CARDS. 100% clear profit selling our 5 knockout assortments. A new idea: 2 assts. imprinted with customer's name in raised type at $1.50. An etching asst. to sell at 75c. Our 21 folder asst. is the biggest success in Chicago. We pay up to 50% comm. and bonuses on personal line. Part or full time. INDIVIDUAL GREETING CARD CO., LOOP OFFICE, 220 S. State-st., 5th floor. NORTH SIDE, 4753 Broadway, Room 505.

AAA1 RATED FIRM
SELL XMAS CARDS.

SELL MONOGRAM PLAYING CARDS. Work for a MANUFACTURER. Large daily commissions up to 50%. Most complete and diversified lines to be found anywhere. Television Xmas cards, new box assortments. FREE sample portfolio. WESTCRAFT, R. 434, 122 S. Michigan

A NEW PLAN

of merchandising adopted for our fiftieth anniversary sales program is proving a remarkable success. Expansion of local territory opens an opportunity for a few men of direct to consumer experience. We pay at the start a DRAWING ACCOUNT AND COMMISSION. Call personally from 9 a. m. to 12 noon. STRAUS & SCHRAM. 834 W. 63d-st.

A MARRIED MAN.

A timely connection for a man who must earn weekly; direct sales experience will aid in securing this position. Nothing to sell—an advertising plan of outstanding merit. An old concern that is very well known. Apply 9:30 to 11:30.

L. FISH FURNITURE CO.
3036 Lincoln-av. 2636 W. North-av. 2225 W. Pershing-rd., 6th Floor.

A NEW AUTO NECESSITY SAVES BRAKES, prevents accidents; 150% profit on 50c investment. Economy, 1219 Van Buren-st.

A MAN

mechanically inclined; must be neat, honest, and willing to work hard for promotion. Apply 11 a. m. sharp and 2 p. m. sharp only. L. FISH FURNITURE CO. 66 E. South Water-st. 15th Floor.

ABILITY—CHARACTER.

Salesmen, 40-50 years; must be in $7,500 class, willing to work hard and qualify. 505 N. MICHIGAN-AV.

ADVERTISING SALESMEN.

Idea for merchants that will net you $5-$10 daily; repeats. 4554 Broadway, Rm. 284.

AT ONCE.

Three intelligent, neat appearing men who desire a permanent connection with national organization; must be willing to work 8 hours a day and start at our terms. This means about $40 per week to start. If you mean business apply Employment Manager. ROOM 618, 203 N. WABASH-AV.

AN EXPERIENCED SALESMAN CAN MAKE $45 a week interesting merchants in our radio shopping guide. Permanent income assured. Rm. 1107, 10 S. La Salle-st.

ATTENTION—SELL SOCKS $1 DOZEN AND up. Certified Silk Hosiery, 20 N. Wells.

CANDY SALESMEN—REAL PROPOSITION. Call before 1. R. 420, 4655 Lake Park-av.

CARD SALESPEOPLE

The original NEW YORK manufacturers of

BALLYHOO
Comic Xmas Cards

A BIG LAUGH IN EVERY CARD. They Sell Like "Hot Cakes." Set Retails 50c.—200% Profit. Now Located in CHICAGO. BALLYHOO GREETING CARD CO. 123 W. MADISON-ST. ROOM 410

CHRISTMAS
CARD SALES PEOPLE.

HERE'S A NEW ONE. COMBINATION ASSORTMENT—$1 BOX OF XMAS CARDS COMBINED WITH 50C BOX XMAS DRESSINGS COST YOU 60C PER BOX IN CARTONS OF 24 BOXES. BONUS OF TEN $1 BOXES OF XMAS CARDS GIVEN WITH EVERY ORDER FOR FULL CARTON.

20 large, beautiful Xmas cards, 30c. For 30c additional we will imprint customer's name on each card. No other value like this on market.

20 CARDS IN LINED FOLDERS AND EXTRA OUTSIDE MAILING ENVELOPES COST 50C. 30C ADDITIONAL WITH CUSTOMER'S NAME IMPRINTED. FASTEST SELLING BOX ON MARKET.

20 modern folder cards, 12 of them hand painted on beautiful gold silver and etching stocks, big $2 value, cost you 50c, personally imprinted, 40c additional.

IMPRINTED ASSORTMENTS SOLD UNDER OUR NEW PLAN WILL BE DELIVERED DIRECT TO CUSTOMER WITHOUT ADDITIONAL CHARGE. LET US TELL YOU ABOUT IT.

Two Christmas Dressing Packages, 124 pieces in each package, 1 at 40c, 1 at 50c. BUY YOUR SUPPLIES IN CHICAGO. COLONIAL STUDIOS, INC. Loop Office—Room 1001, 189 W. Madison. South Side—1907 Michigan-av. So. North Side—[Store] 2006 N. Clark. West Side—2d floor, 4801 Washington.

CHRISTMAS CARDS—25 WITH NAME $1.50; special, 21 card box asst., 25c. Free sample. Graphical Prt., 5342 North-av.

CITY SALESMEN—DEPRESSION HELPS our men get business. Write giving age, experience; an interview will be arranged promptly. Address Y 490, Tribune.

COMIC CHRISTMAS CARD ASSORTMENTS. Fast sellers; large profits; start at once. Standard Art Corp., 159 N. State, R. 1330; South Side, 6305 Cottage Grove, Store.

CREW MGRS., CANVASSERS; HOUSEHOLD accessory; 50% profit; $1 deposit req., returnable. Call 9 to 12 and 1 to 4. Jogo Mfg. Co., 82 W. Washington, Rm. 224.

EARN $4 TO $8 DAILY.

SELL CHRISTMAS CARDS. No experience necessary. Make big money with our NEW LOW PRICE box assortments that actually sell on sight, and our personal line of 85 exclusive designs. NEW PLAN OF INTRODUCED PROSPECTS assure you immediate earnings. Highest commission paid daily. Also big cash bonus.

Process Engraving Co.,
Loop office, 209 S. State-st. North Side, 4554 Broadway. So. Side, 6306 Cottage Grove.

EVERY ONE IS CRAZY ABOUT IT. THE best selling 100% profit item on the market today. Every one a prospect. Retails for 35c. Wampler, 187 N. La Salle.

HOME DEMONSTRATORS—MEN, WOMEN; newest idea; absolute hshld. nec.; sells on sight; nat. known for 25 yrs. in every home; over 100% profit. 1210 Elston-av., 10 to 4.

MAN—SALARY TO START To sell and hire others to sell. NO EXPERIENCE NEEDED. Highly rated national corporation, leader in its field, seeks man for new highly profitable consumer campaign. Suite 500, 4753 Broadway. Suite 917, 176 W. Adams-st. Suite 1405, 32 N. State-st.

MEN—START TODAY EARNING $8 daily; most unusual idea; calls for no selling exp. Rm. 817, 109 N. Wabash-av.

WANTED—MALE HELP.

Salesmen, Solicitors, Etc.

MEN—FACTORY REPRESENTATIVE OF nationally known advertised product requires additional neat appearing, intelligent men for city, north and west suburbs. This is the best setup in Chicago today and our men are making money; no investment or canvassing required. A real proposition for those qualifying. 2636 Indiana-av.

MEN—TO CONDUCT WORLD RENOWNED Rawleigh Home Service business in and near cities of Berwyn, Cicero, Evanston, and other suburbs. Reliable hustler can start earning $18 to $25 weekly and increase rapidly. Write immediately. Rawleigh Co., Dept. IL-14-S, Freeport, Ill.

MEN—TWO AGGRESSIVE MEN WILL BE trained to do an unusual kind of work; average earnings $60 weekly; no samples to carry; must be neat and of pleasing personality. Room 312, 28 E. Jackson.

MEN—MAKE $25 PER WEEK IMMEDIately; build $10,000 per year permanent income; steady repeater; big Christmas deal. Room 706, 8 S. Michigan-av.

MEN—4, OLD LINE LIFE INSURANCE CO. 25-45. Attractive offer to those who qualify. Address M F 582, Tribune.

MEN — 5 COMMERC. HEALTH-ACCIDENT producers with organization ability; fast money. Mr. Haley, 43 E. Ohio, Room 201.

MEN—[50] AGES 21 TO 50, TO SELL novelty, 100% profit. Betty Jane, 324 S. Market-st., 3d floor. Mr. Fink.

MAN—FOR SERVICE OUTSIDE. Suite 917, 176 W. Adams-st.

MAN—A REAL DEAL FOR A REAL SALESman. Hyde Park 6082 for appt.

MEN—SELL NEW SNAPPY ITEM TO CAR own. and mech. R. 110, 629 Washington.

MEN—YOUNG; NEAT; PERMANENT POsitions. Rm. 614, 59 E. Madison-st.

MEN—FOR WORK OUTSIDE. Suite 500, 4753 Broadway.

MEN—SELL STORES REPEAT ITEMS. Always used. Terrex, 32 N. State.

REAL
SALESMEN.

Suit club, real estate, life insurance, vacuum cleaner, etc. Here is your opportunity to make a clean up on a brand new deal. Rm. 704, 166 W. Washington-st.

SALESMEN—BIG CASH COMMISSION IN advance; also cash bonus, showing new line shirts, ties, socks, underwear direct from factory. SPECIAL CHRISTMAS FEATURES. Experience desirable, not necessary. Sample outfit free. 327 S. La Salle, Room 706.

SALESMAN—A LARGE CORP. REQUIRES the services of a man of character, personality, and ambition; compensation adequate, promotion assured. 3d flr. Steger Bldg., N. W. Cor. Jackson and Wabash.

SALESMEN—EXPERIENCED TO SELL INfants' angora bonnets; traveling territory; commission; good opportunity right party; good references required. Warren Beret, 42 West 39th, New York.

SALESMAN—TO SELL NEW, SENSATIONal, laugh creating novelty in conjunction with our new snappy line of humorous greeting cards. PYRAMID CARD CO., Room 602, 20 W. Jackson-blvd.

SALESMEN—THE NEW YORK LIFE INsurance Co. [central branch] offers you an oppty. to build up a good paying business of your own. COMMISSION BASIS. R. W. Worsey, R. 620, 39 S. La Salle.

SALESMEN — 3, CITY WORK, COSMO., Good Housekeeping, American, Red Book, Popular Mechanics and other popular magazines; club plan; double comm. and bonus. 37 S. Wabash, Rm. 800.

SALES MANAGER—UNDERWEAR FACtory desires services of assistant mgr. exp'd in handling salesmen, customers and correspondence; state qualifications, age and exp. Address M G 273, Tribune.

SALESMEN—HOME GAS BILL CUT 42%; restaurant saves $4 1st mo.; Gas Miser sweep. country; new, diff.; qk. sales. 100% on 50c inv. guar. R. 502, 629 Washington

SALESMEN—2 ARE NEEDED AT ONCE BY lge. organization for special missionary work. No exp. nec.; we train you; earnings $5.20 daily. Rm. 817, 58 E. Washington.

SALESMEN — PROTECTED TERRITORIES available; new 50c fast selling utility item; every one a prospect; 100% profit. MR. LAMB, R. 345, 646 N. MICHIGAN.

SALESMEN—25C SELLER; 100% PROFIT. Easily sold in stores, hotels, restaurants, garages, barber shops. Entirely new. Big seller. PUREAIR CO., 325 Jackson, Room 560.

SALESMEN—60% COMMISSION ON A brand new deal; positively no competition; sells because of the depression. Apply Rm 23, 6301 South Park-av.

SALESMEN—NOW CALLING ON HOUSE furn. dept. stores; electric exp. pref.; patented exclusive item; comm. only. State exp. Address M G 519, Tribune.

SALESMAN—SALARY $1 A DAY AND liberal bonus. Direct selling. 6349 N Clark-st., Room 418.

SALESMAN—CALL ON JANITORS. STORE owners; $6-$10 day. Apply Devon Sales, 6349 N. Clark, R. 314, bet. 6:30-7:30 p. m.

SALESMEN—FOR VALVE AND FAUCET reseating tools and removable seats; Chicago and outside terr. 3222 Elston-av.

SALESMAN—FOR WHOLESALE JANITOR Supply Co.; commission; exper. men. Apply 910 Madison-st., Oak Park, Ill.

SALESMEN—SALARY $1 A DAY AND LIBeral bonus; direct selling. 6305 S Ashland-av., Room 12.

SALESMAN AND PHOTO ENGRAVERS; good connection. Success Engraving Co., 720 S. Dearborn-st.

SALESMEN—EXPER. NOVELTY COSTUME jewelry with car; established firm; 15% commission. WORTH'S, 306 W. Adams-st.

SALESMAN — WITH ADVERTISING OR heavy specialty experience; $10 commission on each sale. Call 1330 W. Van Buren.

SALESMEN—WITH CARS. IF YOU HAVE sold perishable foods in Chicago answer giving full details. Address M J 159, Tribune

SALESMEN—CATHOLIC; NEW LOW PRICE; easy selling cash or time prop; nice returns. Franciscan Herald, 189 W. Madison.

SALESMEN — EXPERIENCE UNNECESsary. Report 4 p. m. 741 W. 35th-st.

SOLICITORS—FOR LEADING DRY CLEANing co. on South Side; commission basis. Call Mr. Hibbott. Wentworth 5380.

THE ROYAL TAILORS WILL EMPLOY 2 direct salesmen for entirely new and different proposition; must be neat; with or without exp. 202 W. Jackson-blvd.

TO SOLICIT NON-COMPET. DENTAL SPEcialties; professional and single men preferred. Address Y 148, Tribune.

YOUNG MEN—NEAT APPEARING; TO work with manager; experience not necessary; good pay; chance for future. J. F. ZASTROW, 508 S. Dearborn, Room 1135.

YG. MAN WITH CAR TO TAKE ORDERS for best 5c candy specialty in city. 7953 Merrill-av., rear.

YOUNG MEN—5, OVER 18; COME READY to wk. Before 8:15 a.m. 2811 Montrose.

YOUNG MEN—FOR OUTSIDE SERVICE. Suite 1405, 32 N. State-st.

Agents.

AGENTS, DISTRIBUTORS FAST SELLERS. Neon effect signs; changeable art panels. Lowest prices. Profitable repeat business. S. & H. Prod. Co., Morrison Hotel, Chicago.

AMAZING NEW ARTICLE! HUGE PROFIT. Johnson sold 17 in one hour; Kemp 79 first day. Act quick. Wartell, 529 S. Franklin.

MEN — ATTENTION! EGG PEDDLERS; strictly fresh Wis. eggs. 6150 Eddy.

Miscellaneous.

MEN—3, NEAT APPEARING, SALARY $18 cond.; steady work; chance for advancement. Apply after 1 p. m. JOHNSON CO., 3313 Lawrence, 425 S. Cicero-av.

MEN—YOUNG, 19 TO 22 YRS., TO JOIN local and traveling sales crews; experience unnecessary; weekly salary and bonuses. See HALE, Rm. 2402, 201 N. Wells-st.

SHOW MEN'S WEAR LINE; NO INVESTment; average $3 daily; free goods gets orders. S. Klein, 127 N. Dearborn, Rm. 741.

MEN—A REAL PROPOSITION; PERMAnent for willing workers. 340 W. Huron-st. MR. MANN, 5th floor.

MAN—SHIRT DEPT., BETWEEN NOW AND Xmas. Over 21. No exp. nec. Apply at office, 9-12. R. 404, 53 W. Jackson.

SHOE FITTER — EXPERT, TO DELIVER shoes in loop. NO SELLING, 9 to 11. Mr. Sanders, 340 W. Huron-st., 5th fl.

MEN — 2, NEAT APPEARING, YOUNG; willing to do any kind of work; living on the northwest side. 1230 S. Western-av.

MAN—EARN $1 PER HOUR DOING OUR special work. No exp. necessary. Apply after 7 p. m. Rm. 11, 6 S. Crawford-av.

MEN — DISTRIBUTION WORK; FULL OR part time; $1 per hour. Apply after 7 p. m. 2d floor, 6338 Cottage Grove.

10 PRACTICAL MEN—TO SELL LOTAN Solder to the trade. Apply 2400 W. Madison-st. Room 431.

NEAT APPEARING YOUNG MEN—THREE, 20-21; competent; some traveling; salary; 9-10 a. m., 6930 South Shore-dr., Rm. 407.

NIGHT WATCHMAN—$14 PER WEEK. Address M J 506, Tribune.

3 AMBITIOUS MEN—PLEASANT WORK; gd. pay. Apply 2-4. R. 230, 1 N. Crawford.

SCHOOL TEACHERS—MONEY MAKER; wooden Xmas cards. Woodline, 75 E. Adams.

WANTED—MALE HELP.

Miscellaneous.

MEN.

THE ASSISTANT SALES MANAGER OF OUR NATIONAL ORGANIZATION WILL BE HERE THURSDAY MORNING TO INTERVIEW AND EMPLOY ADDITIONAL MEN FOR OUR BRANCH OFFICES IN CHICAGO AND NEARBY CITIES.

Instructions to employ a number of additional men in this area were given our managers recently in view of extraordinary sales increases this year, surpassing all former records.

Throughout the entire Electrolux organization, our new mechanical invention [not refrigeration] is demonstrating the present availability of this opportunity to men who are responsible, adaptable, diligent, ambitious. Many men are finding this to be their real life's work and making good money in it—$4,000 to $10,000 and up per year regularly.

WHAT IS YOUR FUTURE? ARE YOU GETTING AHEAD? ARE YOU ON THE ROAD TO INDEPENDENCE IN YOUR TRADE OR PROFESSION? CAN YOU EXPECT TO MAKE FROM $40 TO $100 A WEEK IN 1932-'33? IF NOT, INVESTIGATE THIS OFFER OF FREE INSTRUCTION AND IMMEDIATE EMPLOYMENT. WE HAVE NOTHING TO SELL YOU.

We will take on additional men who wish to learn to do this work and who can get along on earnings of $35 to $40 a week while studying and practicing. We will train such men free. We will furnish full equipment with no deposit required. There is no expense. No previous experience in any kind of selling is necessary. If you are capable of understanding and following instructions, if you are one who likes to practice to learn skill and judgment in what he does, and if you are willing to work for success, then we will give you a chance. We cannot guarantee you that you will be star, but we do guarantee you a trial with substantial earnings, practical instruction and guidance.

We have a wonderful invention that renders a very unusual service. Our men are thoroughly trained as to how to conduct our business. Those we believe, in a personal interview, can qualify will be given the opportunity to see our invention, meeting our men, investigating their earnings, our company and our entire business method.

It is not unusual that men in this organization make $25 to $50 for one day's work.

This is a straightforward offer of sincere intent to worthy men who are in need of good substantial positions. Please do not apply for these positions unless you can meet these requirements, and these requirements are that you be of neat appearance, of good character and reputation and willing to work.

Applicants will be personally interviewed Thursday morning, 9 to 12. Also 1 to 3. Parlor F, Morrison Hotel.

STEAMFITTERS.

We want a number of men capable of using a new idea to obtain a comfortable income. Must be able to install a simple form of insulation. Address M J 508, Tribune.

A MAN.

Chicago mfr. has position for neat, intelligent man, 23 to 35; about $32.50 week to start; perm.; oppty. to advance; gentiles. Mr. Bradon, 9:30-12, R. 312, 520 N. Michigan.

MAKE QUICK MONEY SELLING FOOD products; low prices; every woman buys; pay daily. We train you; no invest. Davis, Room 201, 564 W. Randolph; 725 S. Cicero-av.; 2004 N. Crawford-av.; 1110 W. 63d-st.

MEN—$18 AND GOOD BONUS. BOTH CONditional to start; take over established city routes; no experience necessary. Call this afternoon after 2 o'clock. 340 S. Cicero-av., 6424 S. Ashland-av., 3454 Southport-av.

MAN — EXCELLENT POSITION. IMMEDIate earnings, fine future with outstanding company; sales experience not necessary; no investment required; must be able to start at once. Address M E 248, Tribune.

MAN—EXP. TO WORK IN ONE OF CHIcago's leading Flower Shops; must be designer, good appearance, personality, and have sales ability to cater to high type clientele. Address M J 303, Tribune.

NEAT YOUNG MEN

for home demonstration booking dept. of General Electric Distributor; rapid advancement. Apply 10 a. m. 2102 Merchandise Mart.

UNEMPLOYED EX-SERVICE MEN. ONLY real Americans; a chance for a good living between now and Armistice day. Bring your discharge to Khaki Shirts of America, Inc., 218 S. Wabash-av.

MAN AND WIFE—FOR ROOMING HOUSE; tend furnace, clean rms., etc.; $20 mo. and hskpg. rm.; give age, nationality, exp., and ref. Address M J 218, Tribune.

MEN—4, NEAT APPEARANCE, YOUNG, TO learn salesmanship working with field manager taking orders; can easily make $25.00 per week to begin. R. 408, 222 N. Wells-st.

A SALARY OF $12 AND GOOD BONUS TO start. No exp.; no invest. After 9 a. m. R. 448, 4013 Milwaukee-av. R. 303, 757 W. 79th-st., bet. 9-12. R. 628, 2400 W. Madison.

MEN—4, NEAT APPEARING; STEADY work; fair pay to start. Apply after 1 p. m. C. W. Thompson, 357 W. 63d-st.

YOUNG MAN — TO SUPERVISE BOYS' clubs. Rm. 1316 Republic Bldg., 8:15 a.m.

Help Wanted with Investment.

CUTTER OR GLAZER—EXP. ON LEADED glass; lge. contract; work well under way. $5,000 cash req. Address E 400, Tribune.

YOUNG MAN TO TAKE CHARGE OF DIStribution of a suburban weekly newspaper; $500 investment required; salary. Address A M 250, Tribune.

Employment Agencies.

BLACK INK MAKER, MFG. EXP. $5,000
ACCT., BUDGET CONTROL $3,600
Senior acct., pub. exp., under 35 ....$175
DRESSED POULTRY GRADER $30
All round sheet metal man ....$25-$30
LINOTYPE OPERATOR ....Open
O'SHEA, 64 East Jackson-blvd., R. 505.

ACCT., COMPTROLLER, METALS $60
MECH. ENGINEER, PRODUCTION $45
CHEMIST, FOOD PRODUCTS $40
PAPER RULERS, disc mach., tablet exp. $30
YOUNG MAN WITH MOTORCYCLE $25
TRIANGLE, INC., 20 EAST JACKSON.

RADIO ENGINEER DESIGNER, SAL.OPEN; 3 salesmen, ofc. supplies, printing, sal. and com.; soap sales, institutions, $150; budget acct., sales opr. exp., $3,600. GLADER CORP., 220 S. State-st., R. 1208.

SECY. TO EXEC. $250
YOUNG COLLEGE GRADUATES $25
BARBERS ....OPEN. CHEF $30
S-H-A-Y, 14 W. Washington.

SALES ADV. MGR., MFG., $15,000; SALESmen, oil jobbers, $200; corsets, $300; controller mfg., $10,000. Business Men's Clr. Hse., 209 S. State, 7th flr.

COMB. BATTERY, TIRE MAN; 30-35; AT lst. 5 yrs. exp; $25-30. Grove. 852 E. 63d.

SLOT MACH. REPAIRMAN, 60-65C HR.; thoro. exp. GLADER, 220 S.State, R.1208.

MECHANICS, WASHERS, GREASERS—Chi. Gar. Own., 309 S. La Salle, R. 101.

Employment Service.

HIGH GRADE MEN

CONSULT US OR WRITE FOR DETAILS. Nat'l Business Bourse, 20 W. Jackson.

TRADE SCHOOLS.

RADIO—TELEVISION—SOUND ENG. De Forest's Training now selecting serious minded, ambitious men, over 21, now employed, technically or mechanically inclined, to train for well paid positions; practical laboratory and shop training; must state present position, age, education, and phone number. Address A A 174, Tribune.

MEN WANTED.

To LEARN BARBERING at Moler's. New superior short course qualifies you for Century of Progress positions. Earn while attending. Day or evenings. MOLER SYSTEM, 59 E. Monroe, at Wabash. Central 6393.

LEARN ELECTRICITY, RADIO, AND TELEVISION at COYNE school by interesting, practical shop work, not by book study. Day or eve. classes. SPECIAL LOW WINTER RATES on evening courses. COYNE ELECTRICAL SCHOOL. 512 S. Paulina-st.

SMALL EARNINGS WHILE LEARNING Auto Mechanics, Tool and Die, Aviation, Electric Refrigeration, Radio or Welding. GREER TRAINING SHOP, 2026 S. Wabash.

DO YOU WANT BIG PAY AND AN EASY job? For $15 we train you as a finished professional chauffeur, guarantee your license. Place you. 5345 Cottage Grove-av.

LEARN SCIENTIFIC SWEDISH MASSAGE 6 weeks' course. Day or evening classes. NATIONAL COLLEGE 20 N. ASHLAND-BLVD. SEELEY 6940.

LEARN AUTO MECH., IGN., FENDER body work; practical training. Free empl. help. Federal Auto Eng., 2040 Washington.

MAN—TO TRAIN SPARE TIME AS BAKER. For particulars address S N 267, Tribune.

TRADE SCHOOLS.

WORK ON ACTUAL JOBS!

SMALL EARNINGS WHILE LEARNING; MACHINIST TRADE. TOOL & DIE MAKING, DESIGNING. AUTOMATIC SCREW MACHINES. Exc. oppor. for mechanically inclined young men. Apply days, eves, or send for inform. ALLIED SCREW MACHINE CO., INC. 518-524 W. Monroe-st.

WANTED—FEMALE HELP.

Stores and Offices.

RECEPTIONIST—PHOTOGRAPHIC STUDIO; exp. only. Apply 23 E. Jackson, Rm. 710.

SALESLADIES—EXP. IN DRESSES. PRINCess Shop, 4651 Broadway, aft. 3 p. m.

SALESWOMAN — EXP., WHO CAN SPEAK Italian, Spanish; steady. 1132 S. Halsted.

Factory and Trades.

BEAUTY OPERATORS—HIGH CLASS, CApable of managing; also manicurists; speedy experts. 11 E. Austin-av., 7th floor.

EXPERT SEAMSTRESS.

Woman who has had some exp. in cutting and fitting men's athletic trunks; state exp. fully. Address M F 581, Tribune.

FINGER WAVER, PERM. WAVER—ALL around; no beginner. Florentine, 39 S. State.

FUR FINISHERS—EXPERT. 1130 E. 63D. Hyde Park 0220.

FUR FINISHERS—5; EXPD.; COME READY t owork. 2807 Montrose-av.

LADIES—TO MAKE WORLD'S FAIR NOVelties at home. 207 S. Wabash, R. 503.

Household Help.

GIRL—WHITE; EXPERIENCED; FOR GENeral housework; must have references; $5 per week. Phone Sheldrake 6519.

GIRL—WHITE; 18-24; GEN. HSWK.; NO cook.; no wash; stay nights. 2446 N.Sayre

GIRL—EXP. GEN. HSWK. AND LDRY.; s. fm.; own r.; ref. $5 wk. 6506 N.Talman

GIRL—GEN'L HSWK.; MUST BE EXPERIenced; no laundry; $8. Graceland 3427.

GIRL—WH., EXPD. WITH CHILD, HSEWK., plain cooking. Hollycourt 6369.

GIRL—GEN. HSEWK. EXP., SWEDISH, GD. cook; references. 6817 Bennett-av.

GIRL—WHT., LIGHT HSWK. AND COOKing; $5 week. 2935 Rosemont, 1st apt.

GIRL—HSWK.; LIKE CHILDREN; SMALL wash.; rm., brd.; good home. $4. Roc.2926

GIRL—YNG., WHT.; GENL. HSWK.; 1 child; exp.; one need. home; $3. Man. 9095.

NURSEMAID — ASSIST HOUSEWK.; GOOD home; $2-$3. Bittersweet 3794.

MAID — WHITE; GENL. HOUSEWORK; stay; $3. 1140 E. 46th-st., 3d.

MAID—WHT.; EXP. GEN. HSWK., LIKE children; gd. home; $15 mo. Dor. 2197.

WOMAN—EMMA MILO, CALL KEDZIE 2993. Wanted for work.

THE TRIBUNE OFFERS AN ATTRACTIVE rate to persons who advertise for a position. Stop in today for more information at the Want Ad Office, Madison and Dearborn-sts.

Clubs, Hotels, and Restaurants.

COOK — WHITE, HOTEL TO EXCHANGE services for furn. kitchenette apt. suitable for two. Address A N 257, Tribune.

WAITRESSES—2.

STONER'S RESTAURANT. 1118 WILSON-AV.

WAITRESS—WHITE HOTEL, TO EXCH. service for furn. kitchenette apartment for 2 people. Address A N 275, Tribune.

Saleswomen.

A BIG OPPORTUNITY
TO EARN $5-$10 DAILY.

SELL ASSORTED CHRISTMAS CARDS. MAKE BIG PROFITS SHOWING AMAZING NEW BOX ASSORTMENTS. MOST SENSATIONAL VALUE ON THE MARKET. SEE IT AND START MAKING BIG PROFITS TODAY. DON'T PASS UP THIS OPPORTUNITY.

THE JOHN A. HERTEL CO. 305 W. Adams-st. Chicago.

AN OPPORTUNITY.

[2] ladies with whom we can trust our customers. Hours 9 to 4, half day Saturday; permanent; age 30 to 45; must be neat, intelligent, energetic. Call Thursday, 9 to 12. Rm. 906, Stevens Bldg., 17 N. State-st.

AT ONCE.

A lady of pleasant personality who is able to take care of well established trade. Some experience helpful, but not necessary. Must be over 27 years of age. Good pay to start, with opportunity for advancement when qualified. Hours, 9-4; ½ day Saturday. Apply Thursday only, 9-12 noon. 209 S. STATE-ST., SUITE 923.

ATTENTION — SELL FULL FASHIONED hosiery; popular priced; full or part time. CERTIFIED SILK HOSIERY, 20 N. Wells.

EARN $4 TO $8 DAILY.

SELL CHRISTMAS CARDS. No experience necessary. Make big money with our NEW LOW PRICE box assortments that actually sell on sight, and our personal line of 85 exclusive designs. NEW PLAN OF INTRODUCED PROSPECTS assures you immediate earnings. Highest commission paid daily. Also big cash bonus.

Process Engraving Co.,
Loop office, 209 S. State-st. North Side, 4554 Broadway. So. Side, 6306 Cottage Grove.

HOSIERY-LINGERIE.

Sell perfect full fashioned chiffon hosiery at 59c to your friends, acquaintances, etc.; also large line silk underwear; Xmas cards; no capital needed; your own hosiery free; big commissions; part time permitted. ROYAL CROWN MILLS, 227 W. Washington.

LADIES—TO TAKE ORDERS FOR JANALENE children's and ladies' dresses, lingerie, hosiery. Room 1308, 5 S. Wabash-av

SALESWOMEN—EXP HOUSE TO HOUSE; introduce new hsehold. necessity; earnings unlimited; nothing to sell. Apply 2-5 p m. only. Room 1302, 32 W. Randolph.

SALESWOMEN — ELIZABETH FREEBIE made to order dresses; will help you dress well without spending money. Office across from Marshall Field's. 130 N. State.

SALESWOMEN—NEW PATENTED GUARanteed device; going over; sells on sight. A real oppor. Room 807, 189 W. Madison.

SALESLADIES — 3 OVER 30; $25 SAL. experienced. Also inexp. and part time workers. $4 a day while learning, payable end week's wk.; perm. 234 S. Wells, 4th fl.

SALESWOMEN—4, SOUTH SIDE, TO WORK in crew; well known food product. Phone after 2 p. m., Midway 6871.

SALESLADIES—GOOD OPPORTUNITY FOR willing workers; experience unnecessary. REAL ART STUDIOS, 218 S. Wabash-av.

SALESWOMEN—$3 TO $6 PER DAY FOR real workers. 4554 Broadway, Room 383.

SELL WHAT THE PUBLIC WANTS. XMAS card with postage saver envelope. Big 22 card box ass'm't. R. 1217, 6 N. Michigan.

WOMEN—MAKE GOOD INCOME NOW TILL Christmas selling Christmas cards; part or full time; 50% commission; no experience necessary. ROYAL CROWN 227 W. Washington.

WOMEN—SELL FIRST QUALITY GUARAN. full fash'd hosiery wholes. prices. Central Hosiery Mills, 327 S. La Salle. Lobby floor.

WOMEN—FASTEST SELL. PROD. ON MKT. Real prof.; $10 req.; sec. mdse. Fra. 8517.

Miscellaneous.

AURORA WOMEN.

Exceptional opportunity for ten energetic married women. Full or part time work. Apply Mrs. Murto, Leland Hotel, Aurora.

SUCCESSFUL, GROWING ORGANIZATION requires the services of 3 mature educ. women. See Miss Martin, Rm. 1100, 180 N. Michigan.

LADIES—3, NEAT LOOKING; SALARY $18 cond.; steady work; experience unnecessary. Apply aft. 1 p. m. Johnson Co., 3313 Lawrence-av., 425 S. Cicero-av.

EXCEP. OPPOR. FOR YOUNG WOMEN TO work with crew mgrs. Apply Illinois Radio Club Inc., 6301 South Park-av., Room 23.

LADIES—3, NEAT APPEARING; STEADY work, fair pay to start. Apply after 1 p. m. C. W. THOMPSON, 357 W. 63D-ST.

NEED TWO LADIES AT ONCE. REAL SILK HOSIERY. 714 NORTH AMERICAN BLDG.

GIRLS—4; ORDER WORK; EARN $18 WK. Apply 9 to 12:30. Rm. 1440, 30 W. Wash.

INSTRUCTORS — EXPER. FOR CALIFORnia Fibre Co., 29 Quincy, Rm. 306.

LADIES—2. EARN $20 PER WEEK; PERM. position. Rm. 610, 109 N. Wabash-av.

WOMEN—MARRIED. FULL OR PART TIME work. SMART FORM, 108 N. State-st.

TUTOR—IN ENGLISH IN WOODLAWN district. Address M J 302, Tribune.

GIRL—NEAT, FOR CONTACT WORK; GOOD pay. Maurice, 23 E. Jackson, R. 710.

WANTED—FEMALE HELP.

Miscellaneous.

Wonderful Opportunity

offered by responsible concern to several women who would like to do part time work. No selling. This will not interfere with other duties. Call Thursday, 10 to 11:30 a. m. and 2 to 4 p. m. 30 N. La Salle-st., lobby entrance. See Mr. Tate.

PERMANENT CONNECTION.

Woman over 28, with high school education or better; position permanent; worth $50 per wk. to one who qualifies. Apply 9-2, 1000 N. Dearborn. Ask for MANAGER.

WOMAN—REFINED, OVER 28. WILL BE given an opportunity under personal supervision, to make fine income with established national concern. Personal int. nec. Give phone, write. Address M H 276, Tribune.

WOMEN—3; 28 TO 40 OF PLEASING PERsonality for semi-professional work. Call or write, Rm. 1024, 36 S. State-st.

Employment Agencies.

STENO., EXCELLENT APPEAR. $110
STENO., SALES DEPT. $80
STENO., KEY SWBD., ATTR. $70
TYPIST, HEAVY SWBD., LOOP $65
Steno., key swbd., attr.; stock-bond exp. ..$65
SANDWICH-GRILL GIRL ....$50, M.
Steam table girl, yng., neat ....$25, M.
Waitresses, good sh. hr. jobs ....$5, M., T.
NURSE MAIDS, LITE HSWK. ....$5, R. B.
O'SHEA, 64 East Jackson-blvd., R. 507.

5 GIRLS—ALTERATION WORK, EXP. ..$15
POWER MACH. OPR. SO. SIDE $15
Housekeeper, Catholic parsonage ....$15 r. b.
Waitresses ....$10 Merrow Oprs. $15
Housework ....$7 r. b. Soda Fountain $15
TRIANGLE INC., 20 EAST JACKSON.

STENO., UNIV., YOUNG $32.50
15 hsemaids, $7-$10. Hotel maids, $20-$30, apt. Waitresses, $6-$8.
NORTH SIDE CONSOLIDATED AGENCY. 1001 Leland-av., at Sheridan-rd.

WAITRESSES, SODA GIRLS ....$18-$15
Collar, Cuff, Bosom Press Oprs. $15
SHIRT FINISHER, EXP. $15
S-H-A-Y, 14 W. WASHINGTON.

ELLIOTT-WINN.
Steno—Stock exch. or invest. exp. $15
1610 BANKERS BLDG., 105 W. ADAMS.

WAITRESS $10
Fountain girl, short hours $8
Housemaids, room and board $3-8
CONSOLIDATED, 1105 E. 63d-st., Rm. 4.

SALESLADIES—AGE 25-35; NORTH SIDE; size 16; ready to wear shop; $8 and 5% comm. Grove Empl., 852 E. 63d-st.

STENO-EDITORIAL, ADVTG. MAGAZINE, open; steno. bkpr., reception, attractive, $90. Glader Corp., 220 S. State-st., R. 1208.

ZINSER PERSONNEL SERVICE. Legal stenographer; college education. 140 S. Dearborn-st.

WAITRESSES $5-10
Housemaids $4-8
CONSOLIDATED, 143 N. Kedzie-av., Rm. 2.

WAITRESSES, $30 M.T. MAIDS ....$5-$12
ALL TRADES, 309 S. LA SALLE, R. 101.

NOLAN'S EMPL. SERV., 4619 BROADWAY. Waitresses $8-12; Hsmds., $10; Fnt. Girls.

TRADE SCHOOLS.

GIRLS
AND
Ambitious Women

LEARN BEAUTY CULTURE. Short easy course. Big future. To a limited number of students enrolling this month for our complete course we will give a reduction of $40. Free employment bureau. Call or write for our FREE 35 page booklet. No obligation. Day and evening classes now forming.

Marinello System

National School of Cosmeticians, Inc. 108 NORTH STATE-ST. STATE 5057.

YOUR PROBLEM! WHETHER WE GO DEMOCRATIC OR REPUBLICAN — YOU STILL HAVE YOUR LIVING TO MAKE.

Learn Beauty Culture at Moler's.

A live profession—made livelier by the Great Century of Progress. Positions for everybody. Moler's new superior short course qualifies you. Earn while attending.

NAME....
STREET....
CITY.... STATE....

MOLER SYSTEM. 59 E. MONROE, AT WABASH. CENTRAL 6393. CHICAGO, ILL.

BURNHAM
School of Beauty Culture.

Largest, oldest school in America. Moderate tuition. Convenient payments. DAY AND EVENING CLASSES. YOU CAN ACTUALLY Earn While Learning. POSITIONS ARE WAITING. Tremendous reduction in down payment. Call at once or write for free booklet.

E. BURNHAM (Desk 362), 138 N. STATE. RANDOLPH 3355.

Midwest Beauty College, Ltd.

$2.00

down, $3 weekly; complete accredited course. Prac. instruction. FREE TOOLS. Live models. Day or evening classes. Positions. BERTHA MILL McCLAIN, Principal. 5 North Wabash, Kesner Bldg., 7th Floor.

South Shore School

BEAUTY CULTURE, 2349 E. 71ST-ST. Individual instruction by experts. Day and evening classes now forming. Complete in every detail. RATES REAS. BUTTERFIELD 0545.

BEAUTY CULTURE

the Hale way affords guaranteed shop training at lowest cost. Investigate today. Gertrude Hale School, 30 N. Dearborn, 3rd flr.

WE CAN PLACE YOU IN OFFICE POSItion; individual training in shorthand, typing, comptometry, bookkeeping. Employment for students while learning. Many openings. Nat'l Business Inst., 427 Diversey. Div. 5840.

COMPLETE MANICURING COURSE, $15. Thorough training; easy to learn; good paying profession; limited time; free empl. serv. Nina Parker Sys., 14 W. Washington, 2d

CUT RATES—SWITCHBOARD, CASHIERING, COMPTOMETRY in 15-30 days. All other business subjects. CHICAGO BUSINESS COLLEGE, 190 N. State. Frank. 4122.

A THOROUGH COURSE

in hairdressing and beauty culture. Chicago Hairdressing Academy, 64 W. Randolph-st.

AMERICAN SCHOOL OF BEAUTY CULture will train you best. Earn while learning. Prof. tools FREE. Easy terms. Low tuition. 159 N. State, 8th flr. Dear. 6627.

LEARN SWITCHBOARD—OFFICE AND HOtel. Also receptionist. New boards. Positions furnished. Visit 921 Marshall Field Annex, 24 N. Wabash. Central 6647

SWITCHBOARD OR CASHIERING TAUGHT 7 days; latest boards and change mach.; recept., typing includ.; positions furnished. Natl. Business Inst., 427 Diversey. Div. 5840.

THE HEIM SCHOOL IS DIFFERENT. OUR BEAUTY GRADUATES MK. MONEY. $5 WILL START YOU. 1019 W. 63D-ST.

LEARN SPEEDWRITING IN 6 SHORT wks. FREE lesson Tues., Thurs., 2:30 and 5:30. Chi. Bus. Coll., 190 N.State. Fra.4122.

DRESSMAKING—MILLINERY SCHOOLS.

LEARN DRESS DESIGNING, MILLINERY. Free bklt. Master College, 339 S. Wabash.

DRESS DESIGN, DRESSMKG., MILLINERY. Forest Academy, 209 S. State. Har. 8319.

BUS TRANSPORTATION.

New York, $11—Dallas, $14.

Daily, 9 a. m. and 7 p. m., 28 hours. LOS ANGELES, $22. NU WAY TRAVEL SERVICE. 31 E. 12th-st. Victory 0341.

LOS ANGELES, $22.

New York, $11; Dallas, $14; Kansas City, $5. NEW YELLOWAY LINES. 6 and 8 E. ROOSEVELT-RD. HARR. 5827.

New York, $10; Miami, $23;

Los Angeles, $21; Cincinnati, $5.85. 87 W. VAN BUREN. WEBSTER 1752.

Low Excursion Everywhere.

LOOP BUS AIR DEPOT. 19 N. Clark-st. Randolph 8855.

BUSES TO ALL POINTS—NEW YORK, $13. 600 Diversey-pkwy. Phone Buck. 4100.

MUSICAL INSTRUMENTS.

Pianos and Players.

WE PURCHASE DEALERS' SURPLUS stock. 17 new $595 Grand pianos. These beautiful Grands are offered at less than wholesale for $285 each. Payments $2 wkly. KIMBALL FACTORY, 2631 W. 26th-st.

STEINWAY — SMALL "STUDIO" PIANO. perfect condition, wonderful tone, case like new, only $195. Terms, $7 mo. or will rent. WYMAN'S, 604 Republic Bldg., 209 S. State.

100 UPRIGHT PIANOS TO CLOSE OUT. $20 UP. ALL MAKES AND STYLES. SCHULTZ, 2255 W. MADISON-ST.

$2 MONTHLY RENTS SMALL UPRIGHT to careful party. 28 E. Jackson, cor. Wab. RALPH C. BRANCH, Harrison 5834.

BARTER AND EXCHANGE.

PLAYER PIANO—WILL TRDE. FOR BROKen-in rabbit hound. Englewood 6040.

STORAGE IN LEADING WAREHOUSE, for what have you? Ked. 6481. Euc. 672.

4 RM. FURN., BABY GRAND PIANO, radio, exchg. for A-1 auto. Went. 6043.

2 LOTS, HAPPY LAKE, IRON MOUNT., Wis., close oil reg.; trd. beauty shop, millinery, auto, what have you? Euclid 3222W.

DENTAL WORK—HIGH GRADE. EXCH. FOR licensed plumbing. Kedzie 7849.

AUCTION SALES.

WILLIAMS, BARKER & SEVERN CO. 423 S. Wabash. General Auctioneers. Furniture, Carpets, General Household Goods. Telephone Harrison 3777.

ARTS AND ANTIQUES.

WANTED—ANTIQUE PISTOLS AND REvolvers. Address Y 289, Tribune.

MOON MULLINS—SUCH POPULARITY MUST BE DESERVED

LOST AND FOUND.

TO FINDERS.

If you have found a cat or a dog, a pocketbook, jewelry, or fur, and cannot locate the owner through the "Lost and Found" advertisements in The Tribune call and go through the "Lost and Found" index at the PUBLIC SERVICE OFFICE, 1 South Dearborn-st.

TO LOSERS.

If you are listed in the telephone directory you can charge an advertisement of your lost article by telephoning Miss Miller of The Tribune ad taking department, Superior 0100. Your advertisement receives the benefit of free listing in The Tribune Public Service Office mentioned above for a period of two months. This service facilitates the recovery of lost articles advertised.

BARPIN—LOST—WHITE GOLD, 3 DIAmonds, in loop Nov. 1. Keepsake. Reward. 809 Judson, 2d, Evanston. Greenleaf 1683.

BRACELET—LOST—DIAMOND AND SAPphire links, October 29. Liberal reward. Address M G 547, Tribune.

BRIEFCASE LOST—BLACK, ZIPPER, GOLD initials J. B. G.; lost in Judge Casey's courtroom Wed.; reward. Lincoln 2960.

BRIEF CASE—LOST—CONTENTS VAL. TO owner only. Rew. Sta. 2400. Ben Sincire.

CAMEO BROOCH—LOST—WEST SIDE, OCT. 24. Liberal reward. Van Buren 1086.

DOG — LOST — FOX TERRIER; NAMED Toby; number on collar, 2,061; reward. Nystrom, 4828 N. Winchester. Rav. 10275.

DOG—LOST WIRE HAIRED TERRIER PUP: black, white, tan; Mon. afternoon; Rogers Pk. dist.; reward. Call Sheldrake 1316.

DOG—FOUND—ADDRESS P. O. BOX 204. Will notify if description fits.

DOG—LOST—YOUNG MALE POLICE; ANswers to Von; rew. Austin 6707.

DOG—LOST—CHOW; BROWN; LOGAN SQ.; answers to Chinky; rew. Humb. 8642.

DOG—LOST—RUSSIAN WOLFHOUND. Bl. and wh. female. Rew'd. Linc. 8432.

DOG—LOST—BULL, FRIDAY, MILWAUKEE and Diversey. Rew. Albany 6511.

DOG—LOST—2 ENG. SETTERS, SUN. EVE. vi. Glen Ellyn. Rew. Glen Ellyn 451J.

DOG—LOST—WIRE HAIRED FOX TERRIER, named Fussy; reward. Briargate 8700.

EARRING—LOST—PEARL AND DIAMOND drop, Sunday, vicinity 1500 N. Dearborn. Reward. Address M H 500, Tribune.

GLASSES—LOST—IN CASE VICINITY Logan Square. Reward. Belmont 3643.

MONEY—LOST—$400 IN BILLS FRIDAY Oct. 28, in or near Bank of Montreal. Very liberal reward. R. E. Fredrick, 3845 Fullerton-av. Spaulding 7912.

PURSE—LOST — BLACK, NR. BERWYN-Broadway. Val. papers, reward. Irv. 6737.

PURSE — LOST — GLASSES, KEYS. KEEP money, return cont. $10 rew. Del. 9201.

SUITCASE—LOST—BLACK, OCT. 24, NORTH Side. Reward. Call Juniper 1390.

WRIST WATCH—LOST—HAM.; INIT. C. H. K., vic. 79th-st., Oct. 29; lib. rew. Rad. 2129

WRIST WATCH—LOST—LADY'S, VICINITY Chicago-av.-Hamlin. Rew. Alb. 9646.

$50 Reward—No Questions.
For return of wristwatch lost Sat. night bet. 12th-Wabash-I. C. Sta. But. 1550.

PERSONAL.

ANY ONE KNOWING THE PRESENT whereabouts of William E. Hunt, who formerly lived at 2026 N. Clark-st. in 1930, communicate with M H 279, Tribune.

WISH TO REDEEM WATCH BOUGHT Williams, Barker & Severn Nov. 1; ticket No. 168,691. Wales adding machine engraved inside case. Address M J 220, Tribune.

NOT RESPONSIBLE FOR DEBTS MADE by any one but myself. JOSEPH JACKSON, 3434 Vernon-av.

NOT RESPONSIBLE FOR DEBTS INCURred by any one but myself. HOWARD SOMERVELL, 38 S. Dearborn, Chicago.

NOT RESPONSIBLE FOR ANY DEBTS contracted by any one but myself. MELVIN LEONARD.

ANY ONE KNOWING WHEREABOUTS OF Lucia Bonkowska, Anton Czoski, form. 4759 Throop, nfy. F. Piotrowski, 4759 Throop

NOT RESP. FOR DEBTS CONTRACTED for by any one but myself. G. M. HILL.

NOT RESP. FOR DEBTS CONTRACTED for by any one but myself. JOHN FEE.

MARION—PLEASE CALL ME AT STEVENS Hotel. Everything all right. JACK.

TRAVEL OPPORTUNITIES.

Bureaus.

DAILY TO NEW YORK, FLA., CAL., TEX. All points U. S. by BUS or AUTO. Travel cheaper in comfort. Destination guaranteed. U. S. LIMOUSINE AND BUS LINES. Hotel Grant, 6½ N. Dearborn. Dea. 6111

LOS ANGELES-FLORIDA BUSES, CARS—Anywhere daily. BROWNWAY Travel Serv. 54 W. Randolph. Fran. 0844 or Bel. 8561.

WANT PASSENGERS FOR PRI. CARS—ALL points. N. Y. daily. Licensed. Insurance. Auto Travel Ex., Inc., 10 N. Clark. Sta. 3705.

PACKARDS, LINCOLNS DAILY TO N. Y. and all points. Also buses. Chateau Travel Bureau, 3838 Broadway. Lake View 8310.

NEW YORK DAILY, 9 A. M., 7 P. M.; 28 hours. 31 E. 12th-st. Victory 0341.

LOW RATES—N.Y., CAL., FLA., TEX., ETC. Natl. Travel Ser., Hotel Wacker. Del. 8280.

SPECIAL LOW RATES TO N. Y., CAL., Florida; fine cars. 20 S. Canal. State 2145.

Individuals.

Both readers and advertisers are urged to exercise caution in arranging automobile transportation with other individuals. References should be carefully investigated.

MAN DRIVING CALIF. SUNDAY. TAKE pass., share expenses; refs. Radcliffe 3759.

MAN DRIVING LINCOLN TO NEW YORK Friday take pass.; reas. Hyde Park 5281.

BUSINESS PERSONALS.

ALWAYS FAIR CASH VALUE PAID FOR old gold, silver, platinum, dental crowns. U. S. Smelting Works [The Old Reliable], 39 S. State-st., corner Monroe, 4th floor.

WTD.—50 WOMEN REC. $5 PERM. FOR $1.75. We are known for our perms. Orig. Lorraine B. Shop, 159 N. Cicero. Man. 0391.

BUSINESS DIRECTORY.

Advertising.

BUSINESS NOT SO GOOD?
WHY NOT ADVERTISE!
LET'S SHOW YOU. D. L. Wyn, Rm. 1301, 188 W. Randolph-st. Central 3225.

Auto Repairing and Painting.

WILL SIMONIZE YOUR CAR FOR $4.50—Furnish my own material; formerly with Cadillac people; best of references and excellent work. Phone Euclid 3222-W.

HI-GRADE AUTO REPAIRING AT 30% less; any make. 3912 N. Damen. Well.7192.

Auto Glass.

ANY PLT. AUTO-DR. GLASS, $2, INSTLD.; 1 pc. windshield, $3, instld. 3041 N. Cicero.

Beads and Hand Bag Repairing.

BEADS, BUCKLES, BUTTONS—ALL KINDS. Intl. Importing Bead, 24 N. Wabash.

Billiards and Bowling.

4 MINIATURE BOWLING ALLEYS, 39 FT. long; cost $285 each; will sacrifice. Phone Downers Grove 1487R.

Chimney Repair.

PLASTERING, DECORATING, CHIMNEY repairs, gen. jobbing; reas. Dorch. 0996.

Draperies, Slip Covers, Fixtures.

DRAPES, CURT., BED SPREADS MADE. remod., $1.50 up. Est. free. Guar. Lak.5099

Mattresses, Box Springs, Pillows.

MATTRESS RENOV., INNERSPRING, $5; new cover, $2.50. A.&C.Bedding. Hum.4766

Moving, Storage, and Hauling.

HAVE FORD STAKE TRUCK—GOING TO San Antonio, Brownsville, Tex., will take load cheap. West. 5891. Col. 5260

LOCAL, LONG DISTANCE MOVING—LOW rates; 4 rms., $5. Capitol Exp. Cap. 2452

LONG DISTANCE MOV.; VAN SER.; REAS. rates. Call us first. Seeley 2862.

ANY KIND OF HAULING—STAKE TRUCK; very reas.; private party. Fra. 4752.

Painting and Decorating.

PAINT, PAPER AND CALC. 1ST CLASS work; guar.; reas. Lakeview 8693.

Restaurants.

TEMPLE OF BAGDAD TEAROOM, CHICAgo's most beautiful. 36 W. Randolph-st. 2d flr. Now serving Oriental lunches and dinners. 50c only. Open 10 a. m.-10 p. m.

Rug Cleaning and Repairing.

9X12 RUG THOROUGHLY CLEANED, $1.50 BROADWAY RUG CLEANERS. 2540 Elston-av. Armitage 8575.

9X12 RUG CLEANED LIKE NEW, AND glue sized, $2.00. The Federal. Linc. 0134.

9X12 RUG CLEANED LIKE NEW, GLUEsized, $1.95. Air-Way. Edgewater 6962.

HOME FURNISHINGS WANTED.

ATLANTIC 2290.
PHILPOTT'S BUYERS MEAN MONEY TO YOU. See us first. Get more. We are as near as your phone. ARTHUR R. PHILPOTT, Inc.

KEDZIE 1300.
Best cash prices for used furn., rugs, stoves, elec. radios. Homan Furn. Prompt service.

CALL SEELEY 3376 FOR HIGHEST CASH prices on any furniture, rugs, etc. Call Seeley 3376. We call anywhere. Brown.

CALL CRAWFORD 3850 FOR HIGHER cash prices on your furn., rugs and elec. radio; prompt serv. Spaulding Furniture Co.

CALL BRUNSWICK 7188 AND GET MORE FOR YOUR FURN., RUGS, STOVES. CALL ANYWHERE. ACTIVE FURNITURE CO.

CALL NEVADA 1150—BEST CASH PRICE for furn., rugs, stoves. Call anywhere. Acme.

PH. ROCKWELL 8625 — HIGHEST CASH prices paid furn., rugs, stoves, etc. Turner.

CALL ENGLEWOOD 3753 FOR HIGHEST cash prices on used furniture and rugs.

CASH AT ONCE FOR FURN., RUGS. COLUMBUS 1589.

SPORTING GOODS.

WILL TRADE FINE FOREIGN MADE 12 gauge shotgun for slightly used car. Prefer sedan. Address Y 486, Tribune.

TYPEWRITERS AND SUPPLIES.

TYPEWRITERS, $5 UP; $150 NOISELESS, $24.50; other bargains. 190 N. La Salle.

TO RENT—ROOMS—SOUTH.

BLACKSTONE, 5519. DORCH. 4100.
UNIVERSITY HOTEL
100 rms., each with tub and shower. $6 weekly, $1.50 daily up. I. C., bus, surf.

BLACKSTONE, 5714-22. THE HARVARD. COURT ROOMS. NEWLY DEC. $2.50. COMPLETE HOTEL SERVICE. I. C. X.

GREENWOOD-AV., 6220. PLAZA 4800.
GREEN BRIAR HOTEL.
New bldg.; every rm. pri. bath, tub, shwr.; $6.50 wk.; $2 day up; 1 blk. all trans.

HYDE PK-BL., 5488—CECIL HOTEL—$3.50 up; $1 a day; twin beds, shwrs.; I. C., bus.

SEVENTY-SIXTH, E., 2549—PRIV. FAM., twin beds; gentlemen pref.; 1 blk. I. C.

SIXTY-FOURTH-ST., E., 1511—SGL. FURN. slp. rm., $2.50; larger, $3; stm.; all trans.

UNIVERSITY, 6206—LGE. LIGHT R., ADJ. bath. All trans. Reas. Fair. 9119.

WOODLAWN, 6131—WRM., CLN. FRT. RMS. R. w., gas; $6; others, $2.50 up; I.C., sur..L

WOODLAWN, 6144, 2D—SUN PARL., ALSO slp. rms.; price very reas. I.C., L. surf., bus.

WOODLAWN, 6542—LG. ATT. RS.; NICE furn.; pr. fam.; $2.50 up; gd. tr. Pla.0296.

CLUB HOTEL FOR BUS. AND PROF. WOMen nr. U. of C., I. C., and park; very reas.; tearoom in bldg. Call Plaza 3313 for appt.

NORWOOD HOTEL, 6400 NORMAL. New, double rms.; inador; all trans.; cafe. $6 week up; kit. apts., reas. Eng. 3700.

WEEK FREE—COMFT. RMS.; ALL TRS.; hm. priv.; ref. pvt. fam. $3 up. 426 W.62d

52D, E., 1325, 2D—DISTINC. STUDIO. 1-2; privileges; 53d I. C.; $3-5. Mid. 7934.

Hotel Rooms.

MIRA-MAR HOTEL.
$6.00 UP WEEKLY. $1.50 UP DAILY. 6218 WOODLAWN-AV. PLAZA 1100.

NOW—$5 WEEK UP FRONT ROOM. 300 room hotel on well lighted main sts. It's safe to come home at night. PARKLAND, 1150 E. 63D-ST.

TO RENT—ROOMS—NORTH.

BROADWAY, 3020 — BARRY-BROADWAY Hotel—Bath or shower, $5 week, $20 mo up; gas; 15 min. loop. Bitt. 1600.

CEDAR-ST., E., 61—CANTERBURY HOUSE. Attractive rooms at reduced rates.

CLARK-ST., N., 2026. MOHAWK 3460.
Hotel Clayton
OPPOSITE LINCOLN PARK, offers complete hotel service for
$6 Per Week
New bldg.—300 modern rooms. Beauty Rest beds. Elegant lobby. RADIO IN EACH ROOM.

DEARBORN, N., 1447—DEARBORN MANOR. Distinct. rms.; bath, shwr. Phones. Reas.

ELM, E., 70—AT LAKE SHORE-DR. [1130 north]; fireproof bldg.; attract. rooms and lounge; home ckd. mls.; very reas. Del. 7273.

FLETCHER-ST., 833—LG. FRT. RM. NEW furn.; priv. entr., nr. Belmont L. Gra. 7742.

LARRABEE-ST., N., 1508. LINCOLN 2633. NORTH-AV. Y. M. C. A.
$2.25 wk. up; perm. or trans.; 24 hr. serv. Tennis, swim., gym. Nr. lake. Free parking.

LA SALLE, N., 1039 OR 1702—LINC. PARK dist.; rms. $4 wk.; elev. serv.; tr., $1 up.

MAGNOLIA, 5247—NEW. DEC. RM.; IMmaculately cln.; $3 up; gar., $4; pri. fam.

MICHIGAN, N., 745, 3D—ATTRAC. HOMEY rm.; reas.; walking distance. Bryans.

ONTARIO, E., 22—L'AGLON BEAU. FURN studio rms., bath, ref. atmos. Del. 4347.

PEARSON, E., 100—REASONABLE HOMElike, bright rooms; 10 min. walk loop.

ROSCOE, 712—NEWLY DEC. SLPG. RMS.; run. water, maid serv., tel.; free pkg. $3-4.

STATE, N., 1118, AT CEDAR—5 MIN. LP.
C-E-D-A-R H-O-T-E-L
200 new. dec. rms., tub, shower, radio in each room; $6 wk. up; $1.50 day; trans.

STATE-PKWY., N., 1444—ATTR. SGL., dbl. rs.; tw. bds.; ex. mls.; ref. req.; $8-11.

WINTHROP, 5321—LOVELY FRONT RMS., $3-$5; run. water; 2 rms., real kitchen, $6.

WYNDON HOTEL—826 WINDSOR-AV. Rooms, $4 weekly. Complete hotel serv.

HOTEL DARLINGTON.
Beau. rms., r. w., baths, free parking; $6 wk. up; $1 day up; exc. tr. 4700 N. Racine.

BERWYN BEACH HOTEL.
New, attr.; each rm. phone, shower, tubs; reas. 1049 Berwyn-av., nr. Edgewater Beach.

UNUSUAL RM.; PRI. BATH, PIANO. FULLman kit., $5. 4900 Sheridan-rd., apt. 3.

WARM FRT. RM.—RUN. WAT.; PRIV. APT. Home priv.; all tr.; reas. 1 or 2. Edg.4768.

LARGE LIGHT RM.; PRI. BTH. GENTLEman $4; good trans. Sheldrake 4411.

LGE. FRT. RM.—MOD. APT.; BUS. MAN; no oth. rmrs.; Sher. ex.; reas. L. V. 4828.

LG. FRONT RM.—PRIV. RESID.; STM. HT.; nr. L. surf., N. W. Ry. Rog. Pk. 9469.

2400 N.—NICE SIZE RM., PRIV. APT.; NR. lake, park; refs. req.; reas. Lincoln 3551.

Hotel Rooms.

LA SALLE-ST., N., 1432. MOHAWK 0541.
NEW PAXTON HOTEL.
Rooms with priv. bath, $6 wk., $1.50 daily. Near Lincoln Park; 10 min. to Loop. Cafe.

TRAEMOUR HOTEL.
5427 Kenmore: exclusively for women; hotel serv.; dbl., priv. bath, $5 person. Lon.2743

TO RENT—ROOMS—NORTHWEST.

MONTICELLO, N., 4816—BEAU. RM., FAM. 2 ad.; $4.50; gd. tr. Key. 6947. Jun. 7092.

TO RENT—ROOMS—WEST.

WEST END-AV., 4309—LG. ROOM, HTD.; opp. bath; $2.50 wkly.; exc. tr. Aus.0572.

Hotel Rooms.

PARKSIDE HOTEL.
350 ROOMS—$4 WEEK UP.
212 N. HAMLIN-AV. KEDZIE 7000.

TO RENT—HOUSEKEEPING ROOMS.

South Side.

CORNELL, 5247—1-2-3 R. APTS., $5, $6.50, $8; porch; clean; good bed; 1 private bath.

COTTAGE GROVE-AV., 6505—1-2 RM. KIT. apts.; all newly dec.; $5 up; rms. at $3.

DORCHESTER, 5220—1-2 R. APTS.; PCH., wall beds; md. serv.; $5 up. Slp. r., $3; I. C.

DREXEL, 5000—UNUSUALLY LGE., CLN., wm. 3 rm., pri. bath, $12; 1 rm., $4.50 up.

FIFTY-THIRD, E., 1411—LG. LT. RMS.; hskpg., $3-$5; 2 frt. rs., all conv., $7; gd. tr.

KIMBARK, 6446—N. DEC. LGE. FRT. KITS. p. bath; reas.; other kits., $4; I. C., L. bus.

KIMBARK, 6547—BEAU. FURN. CLN. LGT. 1-2-3 r. apts., $5 up. Slp. r., $3.50. I. C.,L.

LAKE PK., 4917—RAYMAN APTS.—WARM, cln. 1-3-4 rm., pri. bth., $5 up; auto sp. fr.

LAKE PARK, 4516—3 ROOMS, PRIV. BATH, elec. refrig., porch; reas.; I. C., L.

MICHIGAN-AV., 2444—WARM FURN. KITS. Private baths; free gas, elec.; $5 wk. up.

OAKENWALD, 4548—3-4 RM. APTS.; PRI. bth.; gd. ht.; $37-$40 or wkly. H. P. 6809.

PRINCETON-AV., 6201—2 RM. FUR. APT., wall bed, el. ref., up. fur., $8. Nor.1800.

SIXTY-SECOND-ST., E., 922—ATT. 1-2-3 R. kit. apts.; rollaway beds; all conv., $5 up.

STEWART, 6533—FRT. RM. APT.; 2 R. apt.; all conv.; h. w. ht.; run. wtr.; reas.

YALE-AV., 6447—1-2-3 RMS.; OVERSTFD. furn.; inadors; all trans.; $4-$9.

UNIVERSITY, 6439—2-3 RMS.; NIC. FURN. Pri. bath, pch.; G. E.; 3-4; exc. tr.; reas.

WOODLAWN, 4537—1-3 R. KITCHENETTES. Attr. furn., clean, nr. school; A1 trans.

WOODLAWN, 5211—1-2-3 RM. APTS.; EL. kitch., comp. furn., el. refrig.; $30 up.

COMP.—NEAT, EDU.; BEST REF.; 35; NO incum.; gentile; good home main consid.; motherless home pref. Address Y 64, Tribune.

ENG. BASEM'T: 3 FURN. RMS.; REAR; nr. World's F.; I. C., L. surf., bus. Atl. 2253

64TH-ST., E., 1511—HSKG. 1-2 FUR. RMS. Rl. kit.; child welc.; $4-$6; stm.; all tran.

1-2 RM. KITS., IN-A-DOR, $8; IN NEW hotel; full service. 6408 Normal-blvd.

Southwest Side.

6337 S. CAMPBELL—FUR. 2-3 R. APTS., also hskpg., $5 up; gas, light, linen incl.

North Side.

BEACON, 4712, OR 4441 N. PAULINA—Mod. 1 or 2 r. kit. apts.; also gar.; reas.

BELDEN, 549—WARM, CLEAN, NEW. DEC. and furn. 1-2 r.; rl. kit.; r. w.; stm.; elec., ldry.,shwr.; $4.50 up; spec. mo. rts.; prkg. lot.

BELMONT, 537, 1ST—LIV. RM., BEDRM., kitch.; elec. ref.; priv. fam.; $8; exc. tran.

BRIAR-PL., 733—NEATLY FURN., CLEAN, warm 2 rm. kits., $4 up; porches; ex. tr.

BROADWAY, 4040—EXCELLENT HEAT; Nw. apts., sgl., kitchenettes, $4; slp. rs., $3.

BURLING, 2830, NEAR DIVERSEY-CLARK—1-2 rm. kits., newly dec., real kit., $4-$7.

CHESTNUT, E., 11—NEW. DEC. ATT. 1-2-3-4 r. apt., pr. bath, $5 up; wlk. dist. loop.

DAKIN, 1025—SLP. RM. RUN. W., $3 UP. 2 rm. kits. Lge. pchs. $6 up. L. V. 4384.

KENMORE, 4640 — 2-3 RM. KIT. APTS., bath, phone serv. $9-$10; Wilson L. bus.

LA SALLE, N., 1039, OR 1702—NR. NO. S.; 1-2-3 rm. kits., $5-$10; free pkg.; tran. $1.

LAWRENCE, 829—1 ROOM KITS., $3.50; 2 rooms, front, $7; clean, warm; maid serv.

LAWRENCE, 901—2 R. APTS., ACC. 4. NICEly fur., $6 up; sl. rs., $3.50 up. Ard. 2600.

LAWRENCE, 822—SUNNY FRT. AND REAR kits.; $4-5-6; warm slp. rm. $3.50. Maid.

MAGNOLIA, 4530, 3D—CLN., ATTR. KIT.; rl. kit., pri. pch., $8. Also slp. rm.; L. bus.

MELROSE, 553, 1ST, NR. LAKE—3 ATTR. rms., real kit., 2 beds; Frig. Gra. 7878.

SHEFFIELD, 3752—1 RM. KITS., $4 UP. 3 rm. apt.; slp. rms., $3 up. Park. space.

SHERIDAN, 4943—1 RM., $7; 2 RMS. PRI. bath, $8 up. Transient rooms, $1 daily. SINTON HOTEL.

SHERIDAN-RD., 845—[3900 N.]. L. BUS at dr., 3 r. kit., pr. lav., $7; 1 r. Pull., $5.

SHERIDAN, 4017—PERSHING APT.—1-2-3 rm. kit., ref., $6.50 up; sl. r., $3. Sun. 2108

SHERIDAN, 4016—1-2 RMS., RL. KIT., INador; $4 up; slpg. rms.; free parking.

BEDRM. APTS.—3 LGT. RMS., 2 BEDS, PR. bath; rl. kit., $10-$13. 5825 Glenwood.

21 W. SUPERIOR, 741 N. DEARBORN—1-2 rm. suites; everything new; mod. rates.

Northwest Side.

PIERCE-AV.—5 RM. BEAU. APT., 2 BEDS, stm. ht., $10. Inquire 1921 North-av.

West Side.

MAYPOLE, 3814—1-2-3 RMS., REAL KIT. stm. ht., new dec., $3-$4-$6. Exc. trans.

BOARD AND LODGING.

South Side.

KIMBARK, 6327—ROOM AND BOARD FOR 1-2; home ck.; gd. tran.; reas. Plaza 5490.

WOODLAWN, 6039—FREE, 1 WK. BOARD, rm.; gd. home ck.; I. C., bus, L. H.P.2085.

HOME FOR AGED, INFIRM, MILD MENtal cases; $50 month up. Midway 1606.

North Side.

BUENA-CLARENDON—LG. MASTER BEDroom; adj. bath in beau. furn. cor. apt.; suit. gent.; ref.; meals opt. Wellington 2870.

HERMITAGE, 4236 — ENJOYABLE PRI. home; frt. rm., gd. fd., all tr. Well. 8693.

KENMORE, 6327—BEAU. HM.; EX. MLS.; lg. frt. dbl. rm., pri. bth.; Loy.X.Shel.7437.

LAKESIDE-PL., 843—GIRLS' CLUB—[4734 N.] Rm. board, $6; laundry, sewing rm.; no time restriction; L. Sher. bus. Edge. 0001.

SHEFFIELD, 3550, 3D—RM. WITH GOOD board; $6-$7; real home; ex. tr. Gra.0367

WINTHROP, 5317—LARGE RMS., 1-2, EXcellent meals; $6; all tr. Sunny. 6615.

LGT. WARM. COZY FRT. RM.; DELICIOUS. appetizing meals; every home priv.; comf. finest loc.; low rates. Linc. 4013.

ATTR. FR. RM. EXC. BD.; GD. TRANS.; also twin bds. for 2; very reas. Grace.9596.

TRAINED NURSE OFFERS ATR. R., MLS., best care eld., conval. Reas. Div. 7815.

Suburban.

RM., BRD., LAUNDRY—1-2 GENTS; PRIV. res., Oak Park.; ex. tr.; reas. Euc. 9576R.

ROOM AND BOARD WANTED.

AGED MAN WANTS VERY GOOD CATHOlic home; about $40 a month. Address Y 63, Tribune.

MAN WANTS RM.-BRD., PRI. FAM., LA Salle-Division. Address Y 147, Tribune.

YNG. WOMAN DES. RM. AND BD. WITH Cath. family. Address Y 460, Tribune.

HOTELS AND APARTMENT HOTELS.

The Atmosphere of a
TOWN HOUSE
within your appropriation.
Catering only to one class of people and giving only one class of service—the best. 1-3 rooms, delightfully furnished. Also rms with bath. Overlooking lake and park. Cafe.
HOTEL SHORE CREST
420 Wrightwood-av. Diversey 4800.

DEARBORN PLAZA
BEFORE YOU DECIDE. SEE US
Apts. $45, Hotel Rms., $8 wk.
PULLMAN KITCHENETTES.
Newest 15 story bldg. on the Gold Coast. Complete hotel service. Walking distance to Loop.
1032 NORTH DEARBORN.

MONTROSE BEACH
$35 AND UP.
1-2-3 room apts.; completely, elegantly furn.; radio every apt.; tile baths, showers, refrig.; soundproof; coffee shop; new bldg. PUBLIC GARAGE SERVICE..........$8
24 HOUR HOTEL SERVICE.
925 MONTROSE—E. OF SHERIDAN.

Melrose Apt. Hotel
where reas. prices can secure such refinement and taste in furnishings; complete hotel service; 1-6 rms. and 4 rm. bungalow. Extra in-a-dors, elec. ref., 2 baths fireplace. Private and public schools within the block.
451 MELROSE-ST. [3240 N.]. BUCK. 1200.

PINEGATE HOTEL.
555 SURF-ST. BITTERSWEET 3200
Under new management; 100 outside rms. each with private bath and radio. Complete hotel service. Rates as low as
$6 PER WEEK.

1244 N. Dearborn Hotel
$4.50 WEEK UP.
Swimming pool and gymnasium free. Modern rms., all hotel conv. Sup. 4980.

In the Loop—$4 Wk. Up
New management. Newly decorated.
Saratoga Hotel, 25 S. Dearbn.
Modern rooms. All hotel conveniences.

New Hotel Carling
174 rms.; all with tubs or showers. $5 wk. up; $1.50 day, $2 db.; 5 min. to lp. 1512 N. LA SALLE-ST. MOHAWK 1200.

CHATELAINE HOTEL
$5 WK. UP. Large rm., fitted as liv. rm., inador bed; heavy uphol. furn.; ideal home. 4911 WINTHROP. Longbeach 8800.

NEW BURTON HOTEL,
1429 N. CLARK-ST. SUPERIOR 4365.
200 rms., with tub, shwrs., radio in each; comp. htl. sv.; $6 wk.; $1.50 day; 5 m. loop.

HOTEL LINWOOD.
Large, outside, airy rms., in new bldg. with bath or shower, $7.00 wk. up. Free pkg. 1813 WASHINGTON-BLVD. SEELEY 2770.

. . . The Croydon . . .
Apts., $70 mo. and up; hotel rs., $50 mo. up. 616 Rush-st. Sup. 4627. Jas. A. Hart, Mgr.

FAIRFAX APARTMENT HOTEL—
Hyde Park's foremost; 1 to 4 persons; superior appointments and service. Hyde Park-blvd. at Dorchester. Plaza 2400.

HOTEL ELLIS, LONGBEACH 4100. 4651 MAGNOLIA.
With the atmosphere of home; $5 week up.

THORWIN HOTEL.
5016 Winthrop-av.; newly dec. and furn.; full hotel serv.; conn. bath; $4 week up.

APARTMENTS AND ROOMS TO SHARE.

SHARE BEAU. FURN. 5 RM. APT., 2 PRI. baths, home privileges; couple, gentlemen or bus. women; Gentiles. Lake View 5950.

COUPLE WILL SHARE BEAU. FURN. 6 room apt., 3 baths, with same or will rent room with pri. bath. Reas. Briargate 9340.

YOUNG LADY—SHARE KITNT. APT. WITH same; reas. Sun. Cap. 3600, Apt. 130.

BUS. CPLE. SH. NEW 6 RM., S. S. FURN. bung., 1-2 adults; reas. Cedarcrest 1000.

CPL. SHARE HOME WITH GENT.; BRD. opt.; gar.; nr. I. C., sur. lines. Com. 0446.

WOMAN—SHR. ATTR. 5 R. SUN P.; GIRLS or mar. cpl.; Argyle L., surf. Edg. 2868.

TO RENT—HOUSES.

South Side.

5 RM. APTS. AND BUNGS., $30-$45—WE have a number of bung. and 2 apt. bldgs. nsbd. 95th-st. and Woodlawn. See agent, J. Kruger, 9551 Dobson-av. Regent 3600.

OUR BEST BARGAIN—8129 EUCLID-AV.; nr. school; 5 rms., sleep. pch. See today.

3539 S. PARKWAY—8 RM. BRICK, MOD.; $30. White. Douglas 2501. Apply 3537.

Southwest Side.

NEW 5 R. BRK. BUNG., FUR. HT. SHOWER. $34. 6101 S. Major-av. Pro. 9184.

North Side.

1355-57 N. STATE—21 RMS.; 2 HSES.; 11-10 rms.; will separate; new heat plant; reas. rent; 1 blk. Lin. pk.; caretaker on prem. McCarthy, 1028 N. Clark. Lin. 1208.

10 RMS., ALL OFF HALL, NR. LIN. PK., res., gd. tr. 2114 Cleveland-av. Bit. 2932.

Northwest Side.

$27.50—5 R. BRK. BUNG., 2 CAR GAR. 2335 N. 76th-court. Phone Euclid 9897.

Suburban

CHANCE FOR HANDY MAN—4 R. BUNG.; furnace, modern plumbing; liberal allow for clean. and repairs. Rt. $15. Village 9272.

EVANSTON—7 RM. FURN. OR UNFURN. hse.; immed. poss. Phone owner, Uni. 6750.

TO RENT—APARTMENTS.

SOUTH.

General List.

ELLIS COURT APTS.
4721-29½ ELLIS-AV.
1-2-3-4 room apts., furnished and unfurnished, completely redecorated, convenient transportation. Rentals as low as $22.50. Beautifully landscaped court. Manager on premises. Kenwood 5318.

2-3-4 ROOMS, $35-$45.
New bldg.; large rms.; in-a-dor; free ref.; 2 blks. L. sur., R. L.; res. agt. Eng. 3000. 6600 Stewart. 6512 Harvard. 6642 Yale.

3-4 ROOMS—6900 VERNON-AV., $22.50-$27.50; steam ht.; close to trans.; keys at bldg. or call Saginaw 3763.

3-4 RM. MOD. APTS., REFG., ROLLWY. beds, lge. bldg., $25 up. 811 E. 46th-st.

One, Two, and Three Rooms.

CUT TO $35 TO RENT THIS BEAU. MOD. 3 rm. apt., 6447 Eggleston-av.; free refrig.; inador; ½ blk. to L sta., stores. See Jan. or McClun, 217 W. 63d-st.

2-3 ROOMS—7415-23 KIMBARK-AV., $27.50-$32.50; free refrig.; close to I. C. Janitor at bldg. will show.

2-3 RMS.—NEWLY DECOR.; A-1 APTS.; free gas and refrig., $30 up. Near stores and I. C. 2207 E. 75th-st. Agent on prem.

3 ROOMS, IN-A-DOR, $30; OPP. HOLY ANgels church. 602 Oakwood-blvd. Nor. 5730.

3 R. MOD. APTS.; GAS, ELEC. FREE; I. C., sur., L. $27.50. Jan., 4463 Woodlawn, 1st.

3 LT. RM., NEWLY DEC., STOVE HEAT, $17. Inq. 2d fl. frt., 6828 S. Racine-av.

MOD. DEC., 2-3 RMS., $18 UP; STM., BTH. N. E. cor. 57th-Sangamon. Went. 6614.

Four, Five, Six Rooms, and Larger.

Where Can You Do as Well?
4 Rooms, $37.50 Up.
931-949 HYDE PARK-BLVD. Free refrig. Fireplace. Bus at door; stores and surf. lines 2 blks. Agent on premises. Dor. 9671.

WINDSOR APTS.
7620 Colfax-av. 4 rms.; newly decorated; convenient I. C. transportation. Rentals as low as $37.50. Agent on premises.

PRICED TO RENT NOW—5 RS., SUN PCH., cr.-vent.; layout easy to care for; nr. U. of C. PARKER, HOLSMAN & LEIGH, 1500 E. 57th-st. Hyde Park 2525.

4-5 RMS., HTD.; SUN PCH., FREE REFR., fresh. dec., low rt.; nr. U. of C. 5418 Woodlawn. PARKER, HOLSMAN & LEIGH, 1500 E. 57th-st. Hyde Park 2525.

MOD. 5-6 RMS.; ELEC. REFR. GLZD. SLPG. pch.; with gar.; nr. I. C. 7026 Clyde. PARKER, HOLSMAN & LEIGH. 1500 E. 57th-st. Hyde Park 2525.

3752-54 ELLIS-AV.
4 rms., newly decor., stm. ht.; pri. pch. At new low rental. Agent on premises.

730-34 OAKWOOD-BLVD.
Modern 4-5-6 rms.; I. C. and bus transp.; rent $37.50 to $50. Hyde Park 7000.

4 ROOMS, NR. I. C., 1212-14 E. 67TH-ST.; lge. lt. rms.; mod. bldg.; low rent. Agent on prem. PARKER, HOLSMAN & LEIGH. 1500 E. 57th-st. Hyde Park 2525.

MOD. 6 RMS., 2 BATHS, SUN PCH., GLZD. r. pch.; gar. inc.; nr. L. surf.; real bar.; $70. PARKER, HOLSMAN & LEIGH, 1500 E. 57th-st. Hyde Park 2525.

4 RMS., NR. I. C., U. OF C.; NEW LOW rents; G. E. refr.; fresh. dec. So. exposure. PARKER, HOLSMAN & LEIGH, 1500 E. 57th-st. Hyde Park 2525.

4 ROOMS—7537 KINGSTON, $45-$60; SOUTH Shore's most desirable bldg.; canvas walls; every mod. convenience; special offers to desirable tenants.

5-6 RMS. LOW RENTS. 5201 WOODLAWN. Freshly dec., new refr. Agent at building. PARKER, HOLSMAN & LEIGH, 1500 E. 57th-st. Hyde Park 2525.

4 ROOMS—7510-24 KINGSTON-AV., $40; well maintained bldg.; 2 blks. I. C.; refrig. Agent at building.

5 RMS.—COR., VERY REAS.; EXC. LOC.; newly dec.; G. E. ref. 6757 Ridgeland-av.

7124 BENNETT-AV.—NEW, ARTISTIC 4 R. apts., bath, shwr., refr.; I. C. Bargain.

4 RMS.—I. C., L. BUS TRANS.; EL. REF.; 1 blk. Chi. U.; reas. 1121 E. 61st. Hyd. 2083.

SACR. $30 MO. CONC. BEAUT. 4 R. APT. [was $75]; new bldg.; el. refg. 7800 Cregier.

5 RMS., GLAZ. SLPG. PCH., ELEC. REFRIG Concess. 8021 Carpenter. Stewart 2782.

4 ROOMS, STEAM HEAT, $30, SOUTH Chicago-av., nr. South Park. Nor. 5108.

1508 W. 81ST—EXCEPT. 4 RMS.; SHOWER rollaway; canvas walls; $42.50. Janitor.

3013 E. 78TH-ST.—4 ROOMS, MODERN, $50; all transp.; refrig., etc. Ran. 9149.

4-5-6 R. MOD. APTS., $37.50 to $45. I. C., surf., L.; Janitor. 4463 Woodlawn. 1st apt.

SOUTHWEST.

One, Two, and Three Rooms.

2-3 RM. APTS., $30-$35.
3136 W. 67th-st.; free elec. refrig.; newly decorated; rollaway; shower. Keys at office. F. H. HALVORSEN CO., 3145 W. 63D-ST.

COZY 3½ RM. APTS., NICELY ARRANGED and decorated. Showers, rollaway, free gas, light and refrig. Garages. 6137 S. Homan.

Four, Five, Six Rooms, and Larger.

LIGHT, COZY 4 RM. APTS. MODERN CORner building; $30. 7700 S. Carpenter-st.

NORTH.

General List.

A REAL BARGAIN.
2-3-3½ ROOMS.
RENTAL $32.50 TO $40.
LARGE DRESSING CLOSET.
ELECTRIC REFRIGERATION.
FINE TRANSPORTATION.
AGENT ON PREMISES.
5709-13 MAGNOLIA-AV.
JOHN T. WHEELER & CO.,
221 N. LA SALLE-ST. FRA. 1425.

415 FULLERTON-PKWY.
New building, opposite Lincoln Park.
2-3-5 Rms., Reduced Rentals.
Free gas and refrigeration.
PETER F. REYNOLDS, LINCOLN 1818.

PELHAM MANOR APTS.
3600 Pine Grove-av. 2-3-4-5 rooms; newly dec.; carpeted floors; 1 block Lincoln Park. Good trans. Rentals $35 up. Agent on premises. Wellington 9116.

NOW ONLY $30, $35, $40 FOR 2½-3½-4 rm. high grade apts., beautifully landscaped and best kept bldg.; refr. equipment; ex. loc., nr. all trans. and shopping. 1151 Grace-st., near Racine-av. L. V. 3864.

BEAUT. 3½-4-5-6-7 RMS.—HOYNE MANOR. 6 bldgs. Hoyne at Granville. Latest features; beaut. dec. fixt. REDUCED RENTS. Nr. schools, fine trans.; playgrd. Bri. 2306.

OVERLOOKING LAKE.
High grade 3½-4 rm. apts.; refrig.; in-a-dors; showers; low rent. Agent, 1319 Estes.

REDUCED RENTS.
1-2-4 rm. apts.; free gas and refrig. 5529 Kenmore. Agent on prem. or call Ran. 6171.

3-4 RM. APTS.—BEDRM. AND INADOR; free elec. refrig.; newly dec.; excellent trans.; reduced rent. 3839-45 Greenview-av.

6442-56 N. CLAREMONT.
4-5 ROOMS.
BEAUTIFUL FRONT YARD.
RENTAL $42.50 TO $50.00.
ALL ROOMS LIGHT.
GENERAL ELECTRIC REFRIGERATORS.
JANITOR ON PREMISES.

2805 LAWRENCE-AV.
2-3-4 ROOMS.
RENTAL $36.50 TO $45.00.
ROLL-A-WAY BEDS.
GENERAL ELECTRIC REFRIGERATORS.

S. W. COR. ELMWOOD AND BRUMMEL.
3-3½-4 ROOMS.
RENTAL $40.00-$45.00.
ONE BLOCK ASBURY "L" STATION.
JOHN T. WHEELER & CO.,
221 N. LA SALLE-ST.

Bargains You Can't Refuse.
1211 Ainslie—4-5 all sunny rooms, well arranged. $30 up. See janitor.
925 Cornelia—3-4 large rms., nr. "L" surf. Frig.; 2 inador beds; $35 up. See janitor.
1404 Foster—415 sunlight rms. with s. p., Frig., $40 up. See Mrs. Bean.
922 Argyle—6 rms., 2 baths, overlooking lake. A big snap. H. C. DIX & CO., 1131 Argyle. Lng. 4297.

1544 LA SALLE—LOVELY APT., 1ST FLR. Elec. refrig.; reas. Inq. 1542 La Salle.

One, Two, and Three Rooms.

WALKING DISTANCE TO LOOP—
1½-2 ROOMS.
RENTAL $30 TO $45.
NEW, MODERN 8 STORY BLDG.
FREE LIGHT, GAS, REFRIG.
1140 N. LA SALLE-ST.
TRANSPORTATION TO ALL PARTS OF CITY.
24 HOUR TELEPHONE SERVICE.
JOHN T. WHEELER & CO.,
LINCOLN 5900 OR FRANKLIN 1425.

2000 LINCOLN PARK WEST
Overlooking Lincoln Park.
1½-2-3 ROOMS.
At reduced rentals. New Bldg.
PETER F. REYNOLDS. LINCOLN 3633.

2833 CAMBRIDGE-AV.
2½-3½ rm. apts. Best value in the Diversey-parkway district. See Mrs. Harris for full particulars, or call State 4670.

GREAT REDUCTION.
3 rm. kitch.; free refrig. and gas. 734 Wrightwood. Jan. will show or call Ran. 6171.

1050 DAKIN-ST.
1-2 r.; free gas, ref.; ½ bl. Sher. L; $30 up. John J. Ready & Co., 4001 Sheridan-rd.

Kitchenette in Cor. Bldg.
Low priced in 6 story bldg.; refrig., gas free; bus, car at door. 1157 Diversey-pkwy.

3 BEAUTIFUL RMS. MUST LEASE AT low rent. Tile bath, gas, light, refrig. included. Mr. Stembridge, 180 E. Delaware.

1½-2½ RMS. [BDRM.]; LOW RENT; 1 BLK. Lincoln-Addison st. Rav. L. 1837. Patterson.

3 RM. BASEMENT APT. GAS, EL. FREE. $30. 3610 Pine Grove.

Four, Five, Six Rooms, and Larger.

1228 SUNNYSIDE-AV.
4 AND 5 ROOMS—$39.50 TO $55.
COMPLETELY DECORATED.
ELECTRICAL REFRIGERATION.
LARGE, LIGHT, AIRY ROOMS.
2 BLKS. TO L, STREET CAR, AND BUS.
JANITOR ON PREMISES OR FRANK. 1425.

MOST BEAUTIFUL APT.
ROGERS PARK.
6 large rooms and finished rear porch at $100 per month. 1322 Sherwin-av. One block west of lake.

LOWEST RENTS
1904 MORSE-AV.
4-5-6 Rms. Handsome, modern bldg., newly decorated.
AGENT ON PREMISES.

LARGE BEDROOM APT.
Tastefully furnished, well equipped; special price reduction to couple. 1414 PRATT-BLVD., 1 BLK. MORSE L STA. Full hotel serv. 24 hr. switchboard.

219 LAKE SHORE DRIVE.
7 rooms, 3 baths; available at once at reduced rental; unobstructed view of Chicago's skyline; woodburning fireplace. Superior 4047.

1216 CARMEN-AV.
5 lovely rooms, glazed rear porch; beaut. decorated; electric refrigeration; $50 pays to Jan. 1; L and surface. Longbeach 8833.

4½ ROOMS (2 BEDRMS.), $50
Also four rooms. Free refr. and gas. Nr. new grade and Sullivan High schools. 6610 N. Ashland-av. Phone Rogers Park 6360.

2 MONTHS CONCESSION.
Cor. bldg., 4-5 rm., $42.50; newly dec.; G. E. refr.; Sheri. L; imm. poss. Well. 1100.

665 GRACE-ST.—
4-5-6 ROOM APARTMENTS.
Attr., light rooms; sun and slpg. porches; 1 block park and lake. Graceland 6480.

6 ROOM STREETERVILLE APT. WITH ivory pan. walls, kitchen, tile bath, gas, lt., refrig. incl.; maid service avail; great saving. Mr. Stembridge, 180 E. Delaware.

2835 COMMONWEALTH-AV.
5 AND 6 ROOMS, $100 AND UP. WILLOUGHBY & CO. CENTRAL 5050.

1445 GREENLEAF—4 RMS.
Large, light; large closets; Frigid.; pri. frt. and rear pchs.; $50. Hollycot. 2256.

609 STRATFORD-PL.; JUST OFF DRIVE at Yacht Harbor—Lovely 6 room apt., 3 baths; reduced to new low rental; fireproof building. Agent on premises, or State 4940.

4-5 RM. APTS.—
Large rms., newly dec., new bldg., elec. refr.; $35 up. 1919 Bissell. Lincoln 6374.

4 LGE. OUTSIDE RMS., NEWLY DECOR. $27.50; good trans. 1603 Catalpa. Man on premises 2-5 p. m. Austin 0136.

BEAU. 3½ AND 4 RMS.—INADOR BEDS, elec. refr., extra lge. bedrm., $35 month. H. Kadlec, 1973 Farragutt-av.

5-7 RMS. 435-39 ALDINE-AV.—
Opp. Yacht Harbor, nr. Lincoln Park. REASONABLE RENT. LINCOLN 3683

1330 BIRCHWOOD-AV.—OVERLKS. LAKE; corner bldg.; attrac. 5 room apt.; 2 baths, sun parlor; near L. bus. Rogers Park 0541.

4445-47 N. PAULINA—4-5 RMS.; INADOR; mod.; reas. rent.; open for inspection. Bittersweet 4042.

LOW RENT. CONC. BEAU. MOD. 5-6 RM. Refr. L. 5955-6160 Winthrop. Long. 1948.

$25 RED.—6 LT. R., NEW. DEC. NR. SCH. L, surf., stv. ht. 3487 Janssen. Gra. 2870

4 RM. APT. H. W. HEAT. GLAZED PORCH, gd. tr., $35. 4901 N. Winchester. Sun. 4735.

5 LT. RMS., SUN PAR.; FRIG.; GLZD. pch., 2d; reas.; nr. Senn H.S. 5840 Glenwood

1733 CATALPA-AV.—4 R. APT. G. E. REF. sleep. porch; reas. Buckingham 1640.

5 RMS.—GLAZ. PCH.; H. W. HT.; FURNISH your own ht., H. W. all yr.; $35. Rav.6922.

5 RMS.—1ST, 2D; ALL MOD.; CONSIDER any reas. offer. 5834 Glenwood. Edg. 1188.

4-5 RS.; FURNACE AND STOVE HT.; REAS. 1 apt. exchg. for decorat. 2005 Byron-st.

NORTHWEST.

General List.

5500 LAWRENCE-AV.
COR. LINDER.
OPPOSITE PARK.
A BEAUTIFUL BUILDING.
4-5 ROOMS.
$40 UP.
ALSO
ONE AND TWO ROOMS.
RENTAL $30 TO $35.
ON LAWRENCE-AV.
UNUSUAL VALUE.
BUILDING MODERN EVERY DETAIL.
FREE REFRIGERATION.
JANITOR ON PREMISES.
JOHN T. WHEELER & CO.,
221 N. La Salle-st. FRA. 1425.

NEWLY DECORATED
2, 3, 4, 5, 6 rm. htd. apts.; Frig. free; res. dist.; $30 up. Open Mon., Thurs., Sat. eves. SCHORSCH & CO., 6059 Irving Park-blvd.

4929 N. WHIPPLE-ST.
Large 3-4 rm. apts., nearly new bldg.; elec. ref. free; $35 up; good tr. Div. 9500.

3001-9 Blaine-place.
3½ ROOMS.
GENERAL ELEC. REFRIGERATION.
RENTAL $32.50 AND UP.
GOOD TRANSPORTATION.
JANITOR ON PREMISES.
JOHN T. WHEELER & CO.
221 N. LA SALLE-ST. FRA. 1425.

Four, Five, Six Rooms, and Larger.

4517-21 N. CENTRAL PARK
4 ROOM APARTMENTS.
$32.50 TO $35.00.
ELECTRICAL REFRIGERATION.
AGENT ON PREMISES.
JOHN T. WHEELER & CO.,
221 N. LA SALLE. FRA. 1425.

4714 BYRON-ST.
4-5-6 large, beautiful rms.; very modern; light and cheerful; electric refrig.; new bldg. $45 to $55. Longbeach 8833.

2 MOS. CONCESSION.
Beau. new 4-5 rms., el. ref., tile bath, shr.; nr. tr.; $40 [was $70]. Rog. Pk. 2236.

6 RMS.—STM. HEAT, ELEC. REF.; GOOD tran.; $35. 2531 W. Division. Hum. 1958.

BEAU. 5 RMS.; H. W. HEAT; R. R. AND surf. trans.; encl. porch; $30. Pal. 0057

5 ROOM FLAT, 2D FL.; GD. LOC.; HOT water heat; shower. 3141 N. Luna-av.

5 R., GLZ. PCH., FRIG., NEW BLDG., H. W. ht., thermo. h. cont.; gar.; $35. Pal. 3107.

5 RMS., IN BRK. BUNG.; HT. WAT. HT.; lt., ht., gas incl., $45. 5616 N. Parkside.

WEST.

General List.

4732 WASHINGTON-BLVD.
2½ r., $27.50 up; 4 r., $35 up; dec. to suit; elec. ref.; good tran. Janitor on prem.

FOR MOD. 2-4-5-6 ROOM APTS., MECH. refrigeration; good tr. Call Monroe 2120.

One, Two, and Three Rooms.

247 N. KILPATRICK—ELEG. 2-3 LARGE light rms.; refrig.; low rent. Man. 6185.

4842 W. MADISON—CHOICE 2 RM. KIT. apts.; good loc.; $25 mo. up. Man. 6185.

Four, Five, Six Rooms, and Larger.

4050 WEST END-AV.
5 lge. lgt. rms.; all mod.; elec. refrig.; best trans. Agt. on prem. or call Ran. 6171.

4849 RICE-ST.—6 RMS., STEAM HEAT; newly decorated; garage. Rent $40.

5030 WASHINGTON-BLVD.—4 R., INADOR beds; reas. price; 5 r., extra lge., $30.

7 RM. APT.—2734 W. JACKSON-BLVD.; furnace heat; very reas. Franklin 5365.

TO RENT—APARTMENTS—SUBURBAN.

NORTH.

Evanston—19 minutes to loop.

APARTMENTS, 1 TO 8 ROOMS, $45-$250. Evanston's Most Complete List. QUINLAN & TYSON, INC., 1571 Sherman-av., Evanston. R. P. 2817.

RENT REDUCED—5 R. FROM $85 TO $50; 5 r., $95 to $65. 520 Sher.-rd. Dea. 0356.

WEST.

Berwyn—17 minutes to loop.

$27.50—2½ RM. APT.; $32.50-$35—3½ RM. apts.; elec. refrig.; modern bldg.; newly decorated; near L. 1923 S. Grove-av.

Forest Park—23 minutes to loop.

4-5 LIGHT OUTSIDE ROOMS, BEDROOM and inador, electric refrig.; very good location; all trans.; very reas. 7221 Madison. See Mrs. Julin.

Oak Park—16 minutes to loop.

S. E. COR. WASHINGTON-BLVD. AND MAPLE-AV.
4 and 5 room apartments; free gas and refrigeration, separate shower stalls, tile bath. Janitor on premises, or phone Euclid 8231 or Franklin 1425.

530 WASHINGTON-BLVD.
Six room apartments; exceptionally large living room; free refrigeration, beautiful fireplace, colored tile baths, ample closet space. Euclid 8321-M.

TO RENT—FURNISHED APARTMENTS.

(See Also Hotels and Apartment Hotels.)

SOUTH.

ST. GEORGE HOTEL
1435 E. 60TH-ST. DORCH. 7300.
Offers the most for your money. Kitchenette apts. with outside sleeping porch for only $50 month and up. Ideal location, overlooking the Midway; 1 block from Jackson Park, I. C., bus and surface transp. Only 12 minutes from the loop.

VILLA GRAND
4717 KENWOOD-AV. KEN. 10090.
1 rm. apts., elec. refrig., $25 mo. up. Residential section; 12 min. to loop via I.C.

$30 1-2-3 ROOMS $57.50
5200 HARPER. 5493 CORNELL. 7106 EUCLID.
Immediate possession; attractively furn.; light outside rms.; kitchenette; elec. refrig.; dressing rm. adj. bath; 3 rms. have bedrm.; 1 blk. I. C., bus and surface. WM. T. WOODLEY & SON, 1638 E. 55th-st. Open eves. Hyde Pk. 2187.

5317 KIMBARK-AV.
1-2-3 rms.; beaut. furn. apts.; large outside rms.; suitable for groups of young people and dignified families; twin beds; hotel service; reas. See janitor.

$45 2¼-4 ROOMS $55
New bldgs.; just furn.; extra bed; free gas, elec., ref.; all trans. Eng. 3000. 6600 Stewart. 6640 Yale. 6512 Harvard.

2-3-4 ROOM CLASSY APTS.—$8-$13. The 4 rms. have 2 bedrms. Richly furn.; gas, elec. refrig., linen, maid serv.; I. C., L., bus, surface trans. 1435 E. 65th-pl., 1524 E. Marquette-rd. 1524 E. 66th-pl. H. P. 2034.

Grosvenor—5220 Kenwood.
2-2½-3 rm. newly furn. apts., $50 up. Near U. of C., I. C. bus. Fairfax 9415.

5330 BLACKSTONE-AV.
1-2-3 room furn. sts., newly dec., refrig.; complete service; ideal neigh.; $40 mo. up.

ONLY $35—1 ROOM KIT.
4336 DREXEL—FACING PARK
FREE REFRIG., SHOWERS. OAK. 4951.

Normalshire—New 1-2-3 Rs.
Complete serv.; smart, spac., quiet; L. surf. R. I., bus; cut rates. 6808 Normal. Nor. 6001

LAKE PARK, 3910—AT GATE OF WORLD'S Fair. Nicely furn. 1-2-3, outside rm. apts., $4-$8; rms. with r. wt.; slp. rms., $3 up. Tel. switchboard serv.; 1 blk. all trans.

4 RMS.—HAS BEDRM. AND 2 INADOR beds; completely furnished at bargain rent. Near I. C. and L. 6062 Stony Island-av.

BEAU. FURN. 2½-4-5 R. APTS., EL. REFR. console, etc., $32.50 up; also lg. 5 r. apt. in 2 flat, reas.; nr. L. surf. 1516 W. 62d-st.

3 ROOMS—6104 WOODLAWN; $65 UP. Elev. serv.; very desirable apts.; close to excel. trans. Mgr. at building.

3 COZY RMS.—ENGLISH BASEMENT, $7.50 wk.; elec. refrig. gas and light furn. 5448 Cornell-av. Dorchester 6125.

1514 E. 62D-ST., 3 RMS., $8; 4 RMS., $9; steam, pri. bath, gas, el. freg.; I. C., L.

MICHIGAN-AV., 2444—WARM 1-2 RM. KITS. Private baths. Free gas, elec. $5 week up.

NEED 3 MORE TEN. 100% OC.; 3½ R., ½ beds, furn.; bldg. new; I. C. 1410 E. 70th

LARGE SUNNY 4 RM. APT., 2 BEDRMS.; refr.; also 1 rm. kit.; I. C. 6017 Kimbark.

HIGH CLASS 2½-3½ RM. APTS. EL. REF. New. furn. Now $45 up. 7905 Luella-av.

6024 OGLESBY—3 RMS. AND KITCHNT.; furn.; gas, light, refrig. free. Dor. 6516.

COTTAGE GROVE 6543—1-2-3 RM. APTS.; sh. bath; linens, maid ser. $25 up.

4 R. ATR. FN.; REFR. FREE; GD. TRANS. Shower. Grtly. reduc. 6951 Green-st. Apt 2

BEAU. FURN. 2-3 RMS.; REAL HOME; NO chge. for furn.; I. C.; lake. So. Shore 0842.

ATTR. WARM, NEW. DEC. 4 LT. RMS., 2D; reas.; gar. opt. 6806 Lafayette. Tri. 2431.

SUBLEASE—BARGAIN; 5-6 RMS., 2 BTHS.; beau. furn.; real home. Dor. 1515.

SOUTHWEST.

LOVELY ARRANGED, NEW 3½ RM. APTS. Beautifully decorated; elec. refrig. Very cozy and pleasant. Garages. 6137 S. Homan.

ATTR. 5 RM. APT., FREE FRIGID., ELEC. gas; reas. 2818 W. 64th-st. Repub. 7263.

NORTH.

244 E. Pearson
800 NORTH. AT THE LAKE
2-3 RM. APTS., $55-$150
Furnished and unfurnished. Kitchenettes, Dinettes, Bedrooms. FREE GAS, LIGHT, AND REFRIG. Maid service, valet, dining rm., commissary. Bus at door. SUPERIOR 4701.

1-2-3 ROOM APTS.
4200 Hazel-av., Cor. Buena.
IDEAL RESIDENTIAL LOCATION.
1 BLOCK L, BUS, SURFACE.
FIREPROOF ELEVATOR BLDG.
STRICTLY MODERN.
BEAUTIFULLY FURNISHED.
$37.50 Up.
WELLINGTON 3460.

Lowest Prevailing Rates.
Luxurious 1-2-3 room kitnt. apts.; smartly furnished; complete hotel service; unfurn. if desired; located near lake; all tr.; the home you have wanted at the price you can afford.
Northland Apartments,
6363 SHERIDAN-RD.

$10 PER WEEK
NEW KITCHENETTE APARTMENTS. BEAUTIFULLY FURNISHED. FULL HOTEL SERVICE.
RADIO in each Room; Garage in Bldg. Catering to Transient and Permanent Guests WINDSOR-WILSON HOTEL, 915 WILSON-AV. LONGBEACH 3500.

NEW LOW RATES
Quality apts. of 1 to 4 rms. in this new 18 story cor. bldg. at prices little higher than outlying walkup bldgs. Optional hotel service.
DELAWARE TOWERS
DELAWARE AND NORTH WABASH.

NEWLY CARPETED
bedroom apts.; also 1 room apts. with twin or double inador beds; comp. hotel service; ultra modern bldg.; reas. rates.
LINCOLN PARK ARMS,
2738 PINE GROVE-AV.

SUBLEASE
7 rms., 3 baths in 6 apt. bldg. on Lake View-av., opp. Lincoln Park; all outside rms. with bay windows facing priv. garden. BEAUTIFULLY FURNISHED. Rental reas. account of desiring adults only. By appoint. Div. 7246, or Lak. 4040.

THE OAKDALE APT. HOTEL
1049 Oakdale-av.
Complete hotel service, $10 week up. Large, beau. furn. 1-2-3 rm. kit. apts. Best bargain on the North Side. Don't fail to inspect these apts. Excellent transportation.

COLUMBIA CREST APTS.
1101 Columbia-av.; 1-2 room apts.; 2 rms. with bedrm. and extra inador bed; 1 room with kitchenette, dress. rm., bath; complete service; $35-$60 mo. Weekly rates.

AT LINCOLN PARK.
Maid service, linens, showers, refr., fireproof bldg.; homelike atmosphere. 1940 Lincoln-av., just west of Clark, Center and Ogden. Diversey 10354. Very reas. rental.

EDGEWATER PLAZA APTS.
5425 KENMORE-AV.
Beaut. furn. 1 rm. apt.; comp. serv.; also hotel rms., $7.50 wk. up; Edge. Bch. L. bus.

IDEAL APT.
6 rooms, 3 baths, wood burning fireplace, lake view, spacious rooms, at only $200. Blanche McDonald, Whitehall 6882.

SUBLEASE
7 room apt. home, exquisitely furnished; wood-burning firepl.; for the discriminating; Lake Shore-drive. Superio. 7566.

2-3 RMS. FROM $40.
Large, attractive layouts. Near Sheridan-rd. All transp. Refrig.; lobby, porches. EDGE. 1743. 905 GLENGYLE-AV.

838 SUNNYSIDE-AV.
2 rms., newly furn.; elec. ref., gas, elec free; low rent; nr. lake. Decorate to suit.

FARWELL PLAZA APTS.
New 1-2-2½ r. kitchnts.; ½ blk. Morse L.; $35 up. Complete serv. 1420 Farwell-av.

SWANVILLE APTS.
2-3 rms.; incl. light, gas, refrig.; from $45. 701-715 Brompton-pl. Good trans. Bitt. 1600.

12 ROOMS, 5 BATHS.
Rare opportunity. Beautiful view of Park and Lake. Wel. 1856 for appt.

7732 N. ASHLAND-AV.
2-3 rms., attrac. furn. or unfurn. apts.; newly decor.; nr. Howard L. bus, schools; reas.

CHARMING FURNISHED APT. NEAR THE lake, within walking distance loop; 6 rms., 3 baths, elev. bldg.; available for the winter or longer. Call Miss Taylor, STATE 6622.

SHEROSE—4241 KENMORE.
2-3 rm. apts.; strictly modern; elec. refr.; near Montrose and Broadway; $8 week up.

ROSEMORE—4322 Kenmore.
1-2 rm. apts.; strictly modern; elec. refrig. Near Broadway and Montrose; $8 week up.

4050 SHERIDAN-RD.
2-5 rms., low rentals; bus and Sher. 'L.' Apply office of bldg. Lake View 4050.

712 DIVERSEY — COMPLETELY FURnished 1 and 2 rooms; all outside; hotel service; newly decorated; 15 minutes to Loop; near Diversey beach and golf links.

753 CORNELIA-AV.
1-3 RM. KITNT. NEWLY FURN.; OUTSIDE APTS., COMP. SERV.; $8-$14 WEEK.

4520-8 MALDEN-ST.
2 rm. kitchenette, $40-$50. ½ block to bus and L. Elect. refrig. Edgewater 1265.

EASTWOOD BEACH HOTEL—1-2 RM. KIT. apts., $35-$65. Hotel service. 811 EASTWOOD-AV. LONGBEACH 2345

5 RM. SUNNY APT.—WHITE ENAMEL; beaut. furn.; shower; 3 beds; everything furn. Reduc. to $65. 6202 Lakewood-av., nr. L.

215 E. CHESTNUT, 12TH FL.—OVERLOOKS lk., pk. Must sublet beau. furn. 4 rm. apt. at unfurn. pr. Whi. 4542. Apt. L-2.

SEMINARY-AV., 2110 — EXPENSIVELY furn. 4 r. apt.; inador bed, elec. refrig.; reasonable rental. Buckingham 0312.

BEAU. FURN. 4 RM. APT. EXTRA IN-A-dor, shower, $55; nr. lake, "L" incl. gas, light, linen. 813 Cornelia. Wellington 6119

EDGEMERE APTS. 5441 WINTHROP. Newly furn. dinette-kitnt. apts. Complete service; maid, lin., ref., $35 up. New mgmt.

6 RM. APT., 2 BATHS — COMPLETELY furn., to responsible tenant; low rent; Linc. pk. dist. Address Y 489, Tribune.

FLORENCE APTS., 5406 WINTHROP-AV.—Beau. furn. 1-2-3 rm. kit. with bedrm., full ser., el. ref., lin.; gas; $35 up. Edg. 0073.

2-3-4 RMS. ROG. PK. AT. FUR., $40-$55; 2 blks. L, grade, h. sch.; gas, lt. Frig. Mrs. Sutton, 1340 North Shore-av. Bri. 5447.

1340 FOSTER—3 RS., NEW BLDG., $50; 2 bedr., eff.; new fur.; gas, lt., Frig. Edg 6595.

5827 RIDGE—ATTR. 2-3-4 RMS., REFRIG. gas, elec. free. Low as $8. Open. Edg. 0959.

LAKE SHORE-DR.—VERY ATTRAC. SUBlease; 3 master bedrooms. Superior 8481.

4-5 RM., FURN.-UNFURN., $42.50 UP; LT. airy; nr. lake, tr. Mgr. 1445 Lunt [7200 N.]

4 RM.—NEW FUR.; EX. ROLLAWY; FRIG. $55 up; ½ blk. lake, L, bus. 1333 Touhy.

4 LG. RMS., ORIENTAL RUGS, RADIO, Piano, refr., $75; Howard L. Sheldrake 3253.

2-3 LG. RMS., NEWLY DECORATED FREE gas, light, refrig.; $9-$11. 4023 Greenview

6 RM. FLAT, STOVE HT.; GOOD TRANS.; reas. 1900 Warner. Buck. 5682.

5902 KENMORE-AV.—ATTRAC. FURN. 4 rm. apts.; gd. tran.; low rent. Holly. 1504.

1 RM. KIT. APT., NEW FIREPRF. BLDG. complete service; $8 wk. up. 841 Aldine.

1362 GREENLEAF-AV.—BEAUT. 3 ROOM apts.; blk. L, lake; reas. Briargate 6322.

FULLERTON, 834—1-2 RM. KIT. APT.; priv. bath, Frig.; $9 up; ½ blk. L. exp.

901 AIRDRIE-PL. [4100 N.]—4-5 ROOMS. furn. new; all conv.; rent reas. Buc. 3482.

2-3-4 Rooms, from $45
Bedroom Apts.
THE SHOREVIEW,
1209 SHERWIN-AV. BRIARGATE 6300. 24-hour full hotel service; well decorated; nicely furnished. Choice tenancy; careful service; close to lake, shops, L and bus.
Wirtz Hubert & Little, Inc.

TRANSIENT RATES, $2 UP PER DAY.
Wellington Arms Apt. Hotel.
Beautiful 1-1½-3 rm. kit. apts., furn. or unfurn., overlooking Lincoln Pk. and lake; hotel serv.; 15 min. from loop; $40 up. 2970 SHERIDAN-RD. Ph. Bitt. 4600.

NORTHWEST.

2600 N. Kimball-av. Apts.
LOGAN SQ. NEWEST 1-2-3 RM. UNITS. Attr. furn.; comp. hotel service; free ref.; elev.; nr. L surf., bus. New low rates.

CLEAN KIT. APTS.—ELEC. REFR.; MAID; low rent; 1 bl. Rav. L. 4901 Christiana.

WEST.

KILBOURN MANOR.
4501 WASHINGTON. COLUMBUS 10585. Beau. furn. 1½-2½-3 r. apts., incl. gas, light, refr., maid serv., elev.; all tr.; $37.50 up.

"THE CHATEAU."
Complete Hotel Service; twin beds; reas. rents; gentiles. 330 N. Austin-bl. Aus. 1417.

2-4 RMS., $8-$12 WK. 3400 W. ADAMS. Elec. refrig., linens, gas, light free; near park. See P. Thomas, Janitor, 128 S. Homan.

CLEAN KIT. APTS.—NR. L. SURF., BUS; maid serv.; low rent. 4024 West End-av.

SYLVAN MANOR APTS., 4301 MONROE-ST. 1-2 rms.; maid, lin., gas, lt., Frig. Reas.

5000 WEST END-AV.—2 R. KITNT. APTS., nicely furn.; low rates. Mansfield 6185.

SUBURBAN.

428 S. TAYLOR-AV., OAK PARK—BEAUTIful furn. 3 rm. apts. Low rent. Mans. 6185.

TO RENT—STORES.

South Side.

63D AND HALSTED.
731 W. 63D—100% LOCATION. Store and sales basemt.; low rent. Wen. 0402.

6437 COTTAGE GROVE-AV. — SMALL store, excel. loc., $35. Loeser, Cent. 7116.

Northwest Side.

STORE, 25X68; OIL BURNER; HOT WTR. ht.; brk. gar. 4949 Diversey. Berk. 0200.

West Side.

ELECTRIC SHOP — DISPLAY ROOM AND workshop; in bus. blk. 5638 West Lake-st. Estate of William A. Giles, on premises.

TO RENT—OFFICES AND SHOPS.

Central.

Engineering Bldg.
PRIVATE OFFICES.
DESK SPACE AND MAILING ADDRESS.
Furnished and unfurnished.
Phone and Secretarial Service.
205 W. WACKER-DR.
SUITE 200. CENTRAL 1689.

OFFICE TO SUBLET
Will sublet very desirable good sized single room in our suite. Attractive terms to high grade tenant. Organization with church affiliations preferred. Apply Board of Pensions, Methodist Church, 222 W. Adams-st. Chicago. Telephone Central 5720.

32 N. STATE, S. W. CORNER WASH.—Attractive offices; splendid light; night service; center of loop; single r., $35 up; with recep. rm., $40 up; few furn. Beau. desk space; steno., phone. SWIGART & CO., Room 601.

BEAUTIFUL OFFICE, SALES, DISPLAY, or studio spaces unusually light; low rent. EDWIN J. BOWES JR. & CO. 154 E. Erie-st. Whitehall 6026.

OFFICE ECONOMY PLAN— FURN. OFFICE, $25; DESK, $10, IN SMALL SUITES WITH SEC. SERVICE. R. 420, 82 W. Washington-st. Andover 5696.

920 N. MICHIGAN-AV. At the corner of Walton-pl. FLOORS, 4,400 sq. ft.; will divide; suitable for professional or retail bus. Sup. 3912.

BURNHAM BLDG., 160 N. LA SALLE-ST., 5th; 1932 conveniences for 1912 overhead costs; attractively furn.; conven.; reas.

FURN. PRIV. OFFICE WITH EFFICIENT office service at reas. rate. Room 14117 Merchandise Mart, or Superior 2627.

MAIL ADDRESS AND PHONE SERVICE. Best att'n, $2 mo. 108 N. Dearborn, R. 514.

DESIRE SOME ONE TO SHR. SMALL OFfice; phone and steno. serv. Cent. 2527.

PEOPLES GAS BLDG.—SUITE 2 OFFICES; rent separate; very low. Wabash 3279.

PERM. MAIL ADDRESS, $1 MO.; DESK, $7; furn. pri. ofc., $20. 6 N. Clark. Rm. 1005.

General.

STUDIO SHOP — BLOCK FROM DRAKE Hotel in 22 story apt. bldg. Only high class business considered. Will make price worth while. Mr. Dunbar. 40 E. Oak. Whitehall 6040.

DESK SPACE—700 SQ. FT. OF WAREHSE., heated, lighted, clean. Trucking facilities. Centrally located. West 3670.

S. W. COR. SHERIDAN-RD. AND LELAND; modern offices; rent $15 up. Rand. 3177.

TO RENT—MANUFACTURING PROPERTY.

51ST AND KEDZIE—18,000 SQ. FT. VERY low rent; one-story bldg.; concrete floor; light, heated; unlimited floor weight; will divide to suit. Railroad and truck level. Apply on prem. or Hemlock 5200.

9,000 SQ. FT. GROUND FLOOR SPACE—Good light for jobbing or mfg. See engr., 224 N. Sheldon, at Ogden and Lake-st.

FACTORIES AND WAREHOUSE SPACE. INDUSTRIAL LOCATING CO. Harr. 1200.

TO RENT—HOTELS.

4720 SHERIDAN-RD.
26 rooms; efficient layout; suitable for rooming house; reasonable rent to responsible party. Call Randolph 3177 for appmt.

OFFICE FURNITURE, FILES, SAFES.

MUST SELL—PRACTICALLY OWN PRICE on used safes, safe cabinets, storage cabs., steel desks. Lome, 408 S. Dearborn.

OFFICE FURNITURE CLEARING HOUSE. Largest stock. Lowest prices. 236 W. Lake.

MUST SELL LABEL SAFES, DESKS, DICtaphone set, filing cabinets. 427 S. Wabash.

BEFORE YOU BUY OFFICE FURN., SEE Riley & Stafford, 315 S. Wab. Wab. 1152.

WILL SELL VERY CHEAP DESKS, CHRS., file, etc. Gd. cond. 168 W. Monroe-st.

FOR QUICK SALE—STEEL FILES, DESKS, chairs, safes. Kardex, 1239 S. Michigan.

WAL. MAH. DESKS, CHAIRS, LOCKERS, files. Geiser, 339 S. Wabash, 2d. Web. 4073.

USED SAFES, FILES, DESKS, CHAIRS; cheap. Spitzer's, 173 W. Lake, nr. Wells.

STORE FIXTURES.

USED HAIRDRYERS, WAVING MACHINE dressers, cheap. PAIDAR, 1108 N. Wells.

LEGAL NOTICES.

DEPARTMENT OF PURCHASES AND CONSTRUCTION,
SPRINGFIELD, ILLINOIS.
October 8, 1932.
BRIDGE WORK.
All previous bids having been rejected, sealed proposals will be received at the Springfield office of the Department of Purchases and Construction until 10 A. M., Central Standard Time, on November 4, 1932, for:
Contract B-11. Superstructure Hilliard Bridge, Ottawa, Illinois.
Contract B-15. Superstructure McDonough St. Bridge, Joliet, Illinois.
The Department of Public Works and Buildings will pay part of the cost of the work covered by this advertisement.
For further information apply to the Division of Waterways, 220 So. State Street, Chicago.

NEW ORLEANS, OCTOBER 3RD, 1932. Sealed proposals will be received by the Sewerage and Water Board of New Orleans, at the office of the Purchasing Agent, Room 502, No. 526 Carondelet Street, New Orleans, up to 12 o'clock noon [Central Standard Time], of Monday, December 5, 1932, for furnishing Labor and Material on a percentage basis for Waterworks, Sewerage and drainage construction during the year 1933. Specifications may be obtained at the office of the Board. The right is reserved to reject any or all bids. A. G. MOFFAT, Secretary. BRYSON VALLAS, Gen'l Supt.

HAVE BOUGHT FROM JOSEPH SCHMIDT, 2103 N. Halsted-st., all stock and fixtures of his grocery and del. For removal. Not responsible for debts. C. E. OLIVER.

HOUSEHOLD APPLIANCES.

REPOSSESSED THOR WASHER, USED 2 months; $74 already paid; reliable party may take over for unpaid balance, present tms., $1 wk. Phone Credit Mgr., Wab. 7946.

USED ELEC. WASHERS, $10 UP; NEW, $49.50. Thor Shop, 4025 Madison. Op. till 9

MUST SACRIFICE MAYTAG WASHER, Rotor-X ironer, Hoover vac. Superior 4792.

ALL MAKES VACUUM CLNRS., $9.95, AT our factory. 1214-18 N. Wells. Lin. 8118.

Electrical Refrigeration.

WE HAVE 20 FRIGIDAIRES, KELVINAtors, Zerozones; repos.; from 4 to 30 cu. ft. Low as $22.50. 220 W. Huron-st. Open Sun.

FACTY. CLOSEOUTS OF NORGE AND Freeze King all nore. elec. refrig.; values $120 to $275, low as $30. Whse. 201 E. Ohio

I LEFT MY THOR WASHER AT 1813 E. 79th to be sold; if you want a real barg. call to see Mrs. Stone's machine.

FIVE NORGE FLOOR SAMPLES—BIG REduction. 2665 Milwaukee-av. Open eves.

MACHINERY AND EQUIPMENT.

WANTED—GLASS MIRROR EQUIPMENT, including table, polishing machinery; state best price. Address Y 807, Tribune.

LATHES, SHAPERS, MOTORS, DRILL presses of bankrupt Directoplate Corporation at 224 N. Sheldon-st.

WINNIE WINKLE, THE BREADWINNER: He's Willing to Wrestle with the Problem

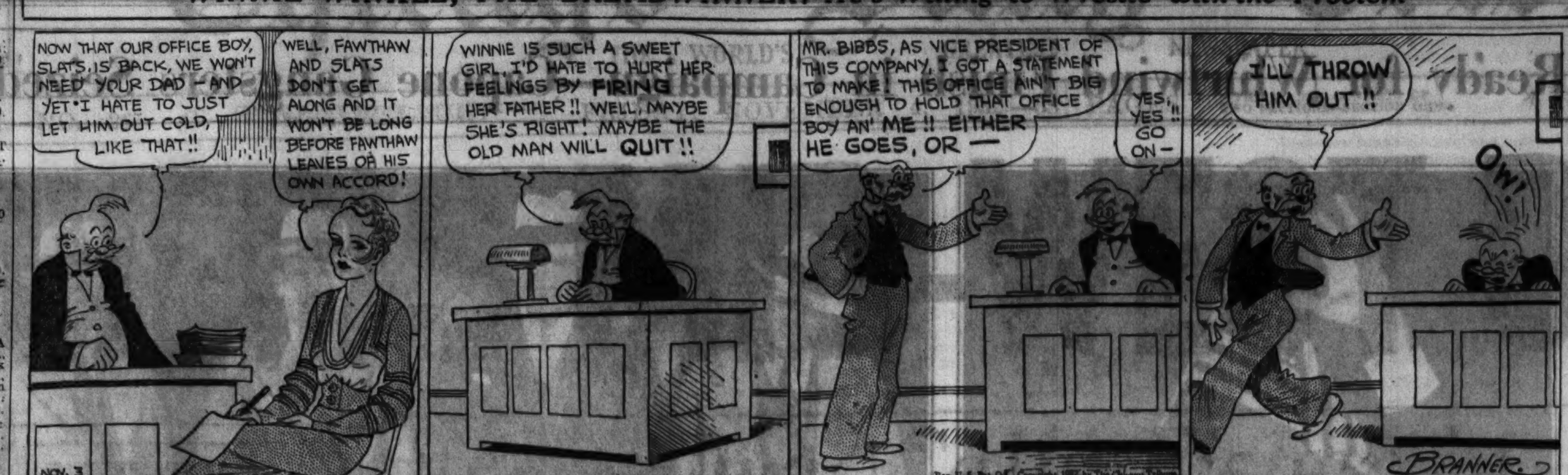

REAL ESTATE FOR SALE.

APARTMENT BUILDINGS.

South Side.

EXCEP. BLDG. WITH 6 BEAU. 6 R. APTS. all rented; Kewanee boiler; tile baths; $4,000 down, bal. tms. Ind.-47th. Dre. 1809.

Southwest Side.

EST. FORECLOSURE—SNAP AT $6,500. S. Homan-av., high grade 2 apt. with s.par KLIEBISCH 223 W. Jackson. Wabash 5820.

North Side.

8 FLAT BRICK—NR. LAWRENCE "L"; ACT fast; price $8,000. J. J. Kern, Shel. 8601.

Northwest Side.

EST. FORECLOSURE—SNAP AT $8,500. No. Christiana-av., 2-5 r. apts., ht. grade. KLIEBISCH, 223 W. Jackson. Wabash 5820.

West Side.

EST. FORECLOSURE—SNAP AT $6,000. So. Clifton Pk.-av., 2-7 r. flats; modern. KLIEBISCH, 223 W. Jackson. West 5820.

BUSINESS PROPERTY.

South Side.

MOD. STORE AND FLAT BLDG. IN A fast growing district; 8625 S. Racine-av., at less than ½ its cost. Solid press. brick store with mod. 4 rm. flat in rear. Mod. bath, Arcola heat.; work shop, 18x36 in rear; 2 car garage; lot 25x125 ft. to alley. Cost over $8,000. Price, $4,000; terms. Open, or McClun, 217 W. 63d-st. Went. 1844.

BUS. LOT CLEAR, 97x230; SELL OR EX. for small farm. Address A 451, Tribune.

West Side.

AUTO PARK, GROUNDS—1821 W. MONroe; 33.4x125; best cash offer. Euc. 3222W.

HOUSES.

South Side.

FIRST MORTGAGE FIRM HAS REPOSsessed city and suburban homes. Can be bought cheap; small down payment. ADDRESS M G 558, TRIBUNE.

SNAP, MOD. 9 RM. BRK. HSE., H. W. HT. Hd. wd. flrs., etc. $995 to handle, bal. arrange. Forrestville, nr. 48th. Dre. 1800.

FORECLOSURE—MOD. 6 R. BUNG.; H. W. ht.; 2 c gar.; R. I., surf. tr. 9253 Ada-st.

North Side.

RECEIVER MUST SELL NORTH PARK 6 rm. brk. bung.; h. w. ht.; 2 c. gar. 30x125. Price $6,800; cash $1,500. Long. 0437.

$17,000—7 R. BR. BUNG., $8,500. CASH $2,500. W. Rog. Pk. Tel. R. P. 4505.

Northwest Side.

4 RM. COTTAGE NR. BELMONT-AVE. LGE. lot; price $1,600, $200 cash, $15 mo. Owner, 29 S La Salle, Rm. 524.

1½ STORY FRAME; 2-CAR GAR. 1 BLK. C. & N. W.; nr. sch.; sac.; terms. Kil. 5367.

VACANT.

Northwest Side.

SACRIFICE BARGAINS.

Beautiful residential lots. Cost $1,000 6 years ago. Will sell today at $250, cash or terms. Address M G 552, Tribune.

FORCED TO SACRIFICE AT ONE-HALF their value. Two choice residence lots. All improvements in. Address L P 46, Tribune.

REAL ESTATE SERVICE.

CAN SELL YOUR PROPERTY FOR CASH. CALL AT 123 W MADISON, RM. 601.

REAL ESTATE—SUBURBAN—S. W.

General.

S. W. HIGHWAY CORNER.

4 rm. house; gas, electric., water; fine for poultry, gas station and vegetable stand; near Oak Lawn. Price only $3,500. Terms. ADDRESS M H 112, TRIBUNE.

3 Acres—Chicken Farm.

Near Downers Grove; 4 room house, large chick. hse.; water, gas, elect. Will sell on your own easy terms. Write at once. Address A L 533, Tribune.

OVER 800 PEOPLE NOW LIVING ON OUR modern poultry farms, making money during spare time. Co-operative market plan. Will rent with option to buy. Drive out. Grover C. Elmore, 100 N. La Salle. Fra. 2650.

REAL ESTATE—SUBURBAN—N. W.

General.

$20 PER MO. AND $200 CASH. STOCKS or bonds, for new 4 room house on ¼ acre. C. & N. W. sub. service; price only $1,975. Address M D 519, Tribune.

5 RM. BUNG.; FRONT PORCH; TREES shrubs; 3 blks. to sta.; sac. for $4,200 on easy terms. 45 min. to loop on C. N. W. Address A L 258, Tribune.

REAL ESTATE—SUBURBAN—WEST.

General.

3 ACRES AND UNFINISHED HSE., 4 RMS., just west of Downers Grove, near Ogden-av.; a bargain on your own terms. J. A. Sherman, 6211 S. Troy. Phone Rep. 4095.

Downers Grove—34 min. to loop.

DOWNERS GROVE FARMS.

5-10-20 acre tracts for truck, garden, and chicken farms; good roads; electric available. $225 per acre. Open Sunday Downers Grove Inv. Co., 5135 Main-st. D. G. 391.

Lombard—31 minutes to loop.

RL. SNAP! 6 R. BRK., H. W. HT., GAR., yd., trees; nr. tr; $5,000; $500 cash, bal. easy. Hover, 10 St. Charles-rd. Lomb. 1100.

REAL ESTATE—OTHER CITIES.

EXC. BUS. COR., 50X125, 2 FLT., BRK. Tms. Cromey, 1627 Roberts, Whiting, Ind.

REAL ESTATE—SUMMER RESORTS.

WILL SELL MY BEAUTIFUL 40 FT. LAKE lot, with gas, elec.; 250 ft. from lake; 38 miles northwest; $395 easy terms. M. BENDER 921 Eastwood-av.

REVERSES COMPEL PRI. OWNER TO SAC 3 r. cott. on beau. Wis. lake, $575; terms worth double. Address M H 110, Tribune.

NEW LAKE COTTAGE FINISHED INSIDE. English design; near McHenry, 1 hr. Chicago; $850. Address M F 148, Tribune.

OWNER CUTS PRICE 3 R. COT.; LG. WIS. lake, $600. Address L P 40, Tribune.

REAL ESTATE—FARM LANDS.

Illinois.

FOR SALE—95 ACRE TRUCK AND DAIRY farm, close range Antioch on State Highway. 8 room house and complete set of farm buildings including 4 real horses, 16 head of choice tested cattle and their milk base, hogs, sheep, chickens, ducks and geese. All farm machinery, feed and crops. All black soil. A real sacrifice at $11,000. $7,000 cash. Balance straight mortgage. 915 Main-st., Antioch, Ill.

FOR SALE—120 ACRE DAIRY FARM ON continuation of State Highway 21 direct from Chicago. 10-room house for 2 families. Electricity. Abundance of shade and fruit. Barn 36x72. 2 silos and other buildings. Heavy soil. Under foreclosure. Owned by widow and must be sold. $85 per acre. A real investment. Terms can be arranged. Box 64, Antioch, Ill.

5 ACRES—ONLY 1 HOUR WEST OF LOOP; 2 blocks to station; was $2,500; now only $1,750; terms $150 cash, $20 month. No buildings. Address A N 401, Tribune.

10 ACRES—EXC. SOIL; NR. CHGO., AUrora & Elgin depot, 35 mi. west; price $2,000, $300 cash; no trd. Box 3, Wayne Ill.

200 A.—NR. ROCKFORD; FAIR BLDGS.; $4,500, 1-3 cash. Box 248, Elgin, Ill.

Michigan.

36 A. ON PAVED ROAD; MILE TOWN; 5 a. grapes; tree fruit, asparagus; good big house, barn, etc.; electric, gas, sacrifice $3,600; $750 down. Roessler, 140 S. Dearborn.

ON PAVED HIWAY, S. W. MICH., EDGE nice town; 10 acs., level fertile land; ideal for poultry, fruit, etc.; elec. avail.; only $495; easy terms. Address A M 30, Tribune.

20 ACRES; 5 MILES TOWN; 4-RM. HSE., barn, fruit, woods, $975. $100 cash, $10 mo. Evans-Tinney Co., Fremont, Mich.

6 R. FURN. FARM HSE.—SELL OR RENT. $75 to May 1. Address M H 168, Tribune.

Oklahoma.

WILL TAKE $50 FOR ENTIRE 10 ACRE tract, $5 dn., $5 mo. Tel. Midway 9170.

Wisconsin.

SOO LINE LAND GRANT LANDS IN UPper Wisconsin. Free information. Ask for Booklet No. 53 Homeseekers' rates. Address H. S. FUNSTON, Land Dept., Soo Line Ry., Minneapolis, Minn.

REAL ESTATE WANTED.

Apartment Buildings.

CLEAR S. S. 12-25 APT. BLDG.; CASH; give details. Address MG 518, Tribune.

WILL PAY CASH FOR APT. BLDG. ANY size or loc. Address Y 303, Tribune.

Houses.

WTD.—OLD FRAME HSE. FOR WRECKING; cheap for cash. Englewood 5840.

Miscellaneous.

WANTED—BUSINESS OR LARGE APT. bldg. Must be well located and will consider only property where the owner offers it at a real sacrifice price. Send full information. Address A A 369, Tribune.

REAL ESTATE FOR EXCHANGE.

Apartment Buildings.

TRADE OR SELL LARGE 2 FLAT ENG. basement; 2 car gar.; located Granville and Lakewood-avs. Call State 9383.

10 FLAT BLDG. TO EXCHANGE FOR GOOD acreage, farm, or bus. property. F. Kolunbar, 2533 S. Gunderson, Berwyn, Ill.

EXCH. 8 FLAT BRICK CLEAR FOR FARM. J. Chmielinski, 5026 Cullom-av., Chicago.

HAVE 2 FLAT BRK., MOD., TO EXCH. FOR clr. Chgo. vac. Rolnick, 162 N. State.

Business Property.

Choice Clear Bus. Property.

2 stores, 2 apts., doctors' ofcs.; stove ht. 100% rtd.; 46⅔ ft. frt.; $22,000. Trade for well loc. apt. equity, 1st mtg. Deal direct. Address M J 158, Tribune.

Miscellaneous.

RIO GRANDE VALLEY, TEX.—20 A. ranch, nr. Weslaco. Also house and 4 city lots, corn, and bus. lot in Weslaco; clr. Will take bus. or what have you? Nor. 5108.

REAL ESTATE LOANS, MORTGAGES.

COLLATERAL LOANS MADE ON 1ST mtgs., tax warrants, R. E. bonds, or WILL BUY THEM OUTRIGHT. LOANON SECURITIES CORP. 134 N. La Salle. State 4600.

COLLATERAL LOANS ON 1ST MTGES. 1ST. MTGS. BOUGHT, SUBST. DISCOUNT. General Acceptance Co., 139 N. Clark-st.

WILL BUY FOR CASH FIRST MTGS. on homes and 2 apt. bldgs. at discount. No brokers. Address Y 270, Tribune.

WILL BUY MORTGAGES AT 33 1-3% DISC. Quick answer. Address M F 43, Tribune.

SMALL 1ST 2D MTGS.; PAY MONTHLY. Simmons Bros., 69 W. Washington, Ran. 9148.

BUY SMALL 1ST MTGES. DEFAULTED. Big disct. Address Y 485, Tribune.

$5,000 WTD. 1ST MTG. ON PROP. WITH pres. val. $25,000. Address Y 62, Tribune.

BEST CASH PRICES FOR MTGS., BONDS and C. D.'s. 134 N. La Salle. Rm. 316.

STOCKS AND BONDS.

AUGUST C. SIEVERS & CO., BROKERS. Member of Chicago Stock Exchange. Will buy for cash, election vouchers, real estate bonds, tax warrants, school scrip. 120 S. La Salle-st. State 4253.

UP TO 80% CASH PAID FOR REAL ESTATE BONDS. CUNARD CO., 105 W. Adams-st., Rm. 1409.

REAL ESTATE BONDS AND TAX WARrants bought for cash. Wittbold Securities Co., 134 N. La Salle-st., State 7500.

BEST CASH PRICES FOR BONDS, MTGS and C. D.'s. 134 N. La Salle, Room 316.

WE BUY FOR CASH REAL ESTATE BONDS. Fred E. Busbey & Co., 10 S. La Salle-st.

WE BUY REAL ESTATE BONDS. LOUIS Stern & Co., 134 N La Salle-st.

FINANCIAL.

MONEY TO LOAN ON LISTD. SECURITIES. tax warr. 127 N. Dearborn, Rm. 1628.

LOANS.

Personal, Property, and Salary.

For Lowest Rates on Loans
Careful Borrowers
Come to HOUSEHOLD

Cash loans up to $300 to husbands and wives at reasonable rates. On loans above $100 charge is less than the usual small loan rate; no lower rate in Chicago.

If you are keeping house and can make regular monthly payments, you have all the security needed for a Household loan.

Quick service. Strictly confidential. Husband and wife only need sign. No endorsers. 20 months to pay.

LOOP:
77 W. Washington, 10th fl. State 0151.
105 W. Monroe, 5th fl. State 1777.
105 W. Madison, 14th fl. Franklin 0885.
ROGERS PARK:
1737 Howard-st., 2d fl. Rog. Pk. 8320.
WEST:
4010 W. Madison, 3d fl. Kedzie 0704.
9 S. Kedzie-av., 3d fl. Van Buren 0100.
CICERO-BERWYN:
6012½ W. 22d-st., 2d fl. Cicero 6400.
OAK PARK:
1140 Lake-st., 3d floor. Euclid 503.
NO. WEST:
2800 Milwaukee, 5th fl. Capitol 3440.
4710 Irving Park, 2d fl. Pensa. 4570.
NORTH:
1951 Irving Park, 2d fl. Buck. 1006.
4753 Broadway, 11th fl. Longb. 7163.
SOUTH:
841 E. 63d-st., 4th fl. Plaza 8360.
736 E. 63d-st., 2d fl. Fairfax 2839.
6856 S. Halsted, 2d fl. Englewood 5534.
SO. WEST:
6255 S. Ashland, 2d fl. Hemlock 4510.
2355 W. 63d-st., 2d fl. Republic 4472.
SO. CHICAGO:
9130 Commercial, 2d fl. So. Chi. 0103.
ROSELAND:
11106 S. Michigan, 2d fl. Comm. 3880.

HOUSEHOLD Finance Corporation

QUICK— LIBERAL— CONFIDENTIAL—

Salary Loans On Your Signature Only

$25 TO $300 at NO EXTRA COST.
An Unequaled Method.

Come in or phone. Learn how liberal our SALARY LOAN METHOD really is. You'll like the simplicity of the entire transaction.

NO ENDORSERS—NO MORTGAGES. NO PUBLICITY—PAYMENTS TO SUIT.

Furniture, Auto and Co-Maker Loans Made if Requested.

LOCAL LOAN CO.
UNDER STATE SUPERVISION.
27 W. WASHINGTON. RANDOLPH 8400
821 W. 63D-ST. ENGLEWOOD 7800
1212 N. ASHLAND. BRUNSWICK 3100
4013 MILWAUKEE. AVENUE 1400
1 N. CRAWFORD. KEDZIE 5900
8 N. CRAWFORD. HAYMARKET 4700

Cash . . .
$25 to $300 . . .
Salary or Furniture

A quick, dignified transaction, giving you the full amount of the loan at legal rates, with repayment to suit your convenience.

Our FRIENDLY LOAN SERVICE has been popular for the last 43 yrs.

CALL—WRITE—OR PHONE.

C. C. ERD
7 S. DEARBORN-ST., ROOM 916. PHONE CENTRAL 4733-34.

BUSINESS LOANS
$200 TO $200,000
to factories, shops, stores, restaurants, etc., on machinery, equipment, fixtures, accts. receivable, automobiles, or any other security. Reasonable rates. Convenient payments.
Morrison Service Ass'n.,
1200 NO. ASHLAND-AV. Phone Brunswick 9300.

Borrow from Tower
Turn that worried look into a smile. LOANS UP TO $300. Superior Service. Attractive Terms.
Tower Finance Corp.
28 E. Jackson-blvd. Harrison 8330.

If you need up to $300 today
You Can Make a Confidential Loan on Salary, Furniture, or Collateral. Easy Terms. Estab. 35 Years.
MASON FINANCIAL CO.
8 S. DEARBORN, R. 910. CENTRAL 3516.

SALARY OR FURNITURE LOANS. $10 TO $300. IMPERIAL CREDIT CO. 30 W. Washington, 11th floor. Fra. 8924. SOUTH SIDE OFFICE: 6317 S. Halsted-st. 2d Floor. ENGLEWOOD 0108.

Household and Salary Loans. $50 TO $200. Chicago Finance Co., 11 S. La Salle-st., Room 1301, Central 1060.

LOANS ON AUTOS, FURNITURE AND TAX Warrants—Legal rates; refinancing; quick service; confidential. Randolph 0406.

TEACHERS' LOANS WITH TAX WARR. AS security. Room 1746 Pittsfield Bldg.

LOANS.

Personal, Property, and Salary.

At Personal Finance Co.
EVERYBODY'S WELCOME
AND IS ASSURED OF
A Complete Loan Service.
at an unusually Reasonable Cost.

1. You save time by choosing the PERSONAL FINANCE COMPANY office nearest your home.

2. You can bring any small or large Money Problem to us and be sure of receiving prompt, friendly assistance.

3. You get the CASH you need at "PERSONAL" without delay or embarrassment.

4. You SAVE MONEY by "PERSONAL'S" LOWER CHARGES.

5. You select any convenient PERSONAL REPAYMENT PLAN that best suits your income.

6. You benefit by "PERSONAL'S" helpful advice and long experience in solving EVERY KIND of personal money problem.

7. You can quickly find out for yourself why "PERSONAL" service is best suited to your needs.

THERE'S A PERSONAL FINANCE CO. OFFICE NEAR YOU. PHONE, WRITE OR COME IN.

CHICAGO—PERSONAL.
4554 Broadway, 2d floor. LONgbeach 4082
4770 Lincoln-av., 2d fl. LONgbeach 6357 8
3982 Milwaukee-av., 2d fl. PALisade 0989
4010 W. Madison-st., 2d fl. NEVada 2134
757 W. 79th-st., 2d fl. RADcliffe 8228
841 E. 63d-st., 3d fl. HYDe Park 1472
2403 W. 63d-st., 2d fl. REPublic 7229
OAK PARK—PERSONAL.
1040 North-blvd., 2d fl. VILlage 6840
CICERO-BERWYN—PERSONAL.
5623 W. 22d-st., 2d fl. CIcero 5202
EVANSTON—PERSONAL.
708 Church-st., 2d floor. GREenleaf 6081

Personal Finance Co.

Commonwealth Customers—PAY LESS—for LOANS

THE COMMONWEALTH LOAN PLAN makes it easy for employed persons who keep house to obtain Ready Cash.

YOU MAY OBTAIN UP TO $300. The rate on amounts above $100 is LOWER than the lawful rate. No lower rate in Chicago. Take 25 months to repay. If you pay in less time you are charged only for the time you keep the money. The faster you pay, the less it costs.

PROMPT, CONFIDENTIAL SERVICE. Full details without obligation.

Also Salary and Auto Loans
9—CHICAGO OFFICES—9
209 S. State-st., Rm. 600. Wabash 8233
4803 Lincoln-av., Rm. 215. Longbeach 3456
1791 Howard-st., Rm. 212. Rog. Pk. 0754
4013 Milwaukee-av., Rm. 307. Avenue 0443
9 S. Kedzie-av., Rm. 222. Kedzie 1437
137 Marion-st., Oak Park. Village 6886
6306 Cottage Grove., Rm.305. Hyd. Pk. 0604
6314 S. Western-av., Rm. 201. Prospect 3130
11112 S. Michigan, Rm. 220. Pullman 6615

Commonwealth Loan Co.
BUSINESS ESTABLISHED 1887.

When Emergencies Arise
Quick Cash Loans
$50 to $300
MADE WITHIN 24 HOURS. will go a long way toward relieving worry and anxiety. CALL TODAY FOR A LOAN ON SALARY FURNITURE AUTOS LISTED STOCKS. Legal Rates 20 Months to Repay. Friendly, Polite, Confidential Service.
L. T. BAKER & CO.
30 W. Washington, R. 1407. Ran. 0038.

BUSINESS LOANS
$300 TO $30,000
on the equipment of factories, restaurants, stores, laundries, hotels, rooming houses, etc. Collateral loans on first mortgages, warehouse receipts, etc. Easy time payments. Oldest established in Chicago. F. BOLAND, 215 W. Randolph. Frank. 1966

MONEY?
LOANS—$25 TO $300.
Salary or Furniture.
T. B. WARD
8 S. DEARBORN, RM. 612. RAND. 2060.

JEWELRY, WATCHES, ETC.

MOST CASH PAID for old gold silver, platinum, broken jewelry, watches, rings, chains, fobs, bracelets, eyeglasses, bridgework, crowns, false teeth. MARTIN REFINING CO., 55 E. Washington-st., Rm. 1218. Dear. 3394.

100% FULL VALUE PAID in CASH for diamonds, old gold, broken jewelry, crowns and bridgework, watches, pawn tickets, etc. ASK FOR MR. LANE. 7 W. Madison, Cor. State-st., Room 811.

Pawn Tickets—Diamonds bought for cash; also old gold, silver, broken jewelry, gold teeth. For sale: ¾ kt. dia. $60; 1 kt. blue white gem........$85. Jeweler's Ex., 32 N. State, R. 1102. Dea. 8905

1.50 KT. DIAMOND, 32 DIAMONDS set in a gorgeous platinum engagement ring..........$115.00. Diamonds, old gold, pawn tickets bought. THE U. S. LOAN BANK, 10 N. Clark-st. Room 605.

2.50 CT. DIAMOND, LOOSE, PERFECT flawless. SPECIAL VALUE.........$285. Submit for appraisal at no cost to you. LEVINSON'S LOAN BANK, 789 N Clark.

CASH FOR OLD GOLD, TEETH, WATCHES, broken jewelry; greater prices than elsewhere paid. Chicago Gold Smelting Co. 59 E. MADISON, ROOM 515.

Best Prices for Diamonds! Jewelry, gold teeth, watches, and pawn tickets. Rocca & Co., 32 N. State-st., r. 900.

WE PAY MORE CASH FOR OLD GOLD, jewelry, dental crowns. See us before selling. STANDARD SMELTING WORKS 202 S. State-st., corner Adams. Room 802.

HIGHEST CASH IMMEDIATELY FOR OLD gold, watches, teeth, etc. Romack Gold Refinery, 7 W. Madison, cor. State, R. 1001.

HIGHER PRICE ON OLD GOLD, ACCURATE weight; watches, dias., pawn tickets. Home Refiners, Room 600, 5 N. Wabash-av.

HUNTING PROPERTY AND PRIVILEGES.

DUCK SHOOTING AT RICE LAKE CLUB—For reservations apply Charles W. Cooper, custodian, R. F. D. 7, Canton, Ill.

CASTOFF CLOTHING.

WE BUY LADIES', GENTS' CLOTHES, JOBS, furs, shoes. Eva Schneider, Drexel 9404.

BOOKS AND MAGAZINES.

1ST COPY CHICAGO JOURNAL ISSUED after great fire, Oct. 9, 1871. A piece of historical art. Euclid 3222 W.

USED AUTOMOBILES FOR SALE.

STUDEBAKER
OFFERS TODAY'S BEST USED CAR BUYS.
5 DAYS' DRIVING TRIAL.

'26 Studebaker Sedan	$45
'28 Oakland Sedan	65
'27 Oldsmobile Sedan	95
'27 Pierce-Arrow Sedan	[illegible]
'28 Willys Knight Sedan	[illegible]
'27 Packard Sedan	195
'28 Buick Sedan	195
'26 Cadillac Sedan	195
'30 Ford Tudor Sedan	195
'29 Auburn Sedan	245
'28 Studebaker Dictator Sedan	245
'29 Oakland Sedan	245
'30 Willys 6 Sedan	245
'30 Essex De Luxe Sedan	285
'29 Studebaker Com. Sedan	295
'29 Hudson Sedan	295
'30 Durant Sedan	295
'30 Chrysler Sedan	345
'29 Studebaker Pres. 8 Sedan	345
'28 Le Salle Sedan	350
'30 Studebaker Six Sedan	375
'30 Graham 8 Sedan	395
'30 Studebaker Com. 8 Sedan	445
'30 Hupmobile Sedan	495
'30 Chrysler 77 Sedan, 6 w. w.	485
'29 Franklin Sedan	575
'31 Studebaker 6 Sedan, 6 w. w.	585
'31 Hupmobile 8 Sedan	585
'30 Studebaker President Sedan, de luxe	[illegible]
'31 Studebaker Dict. 8 Sedan	685
'29 La Salle Sedan	[illegible]
'31 Studebaker Dict. 8 Sed., 6 w. w.	745
'31 Studebaker Com. Sedan	795

STUDEBAKER SALES, 26TH AND MICHIGAN, TERMS. OPEN EVES. CAL. 6492

SALE OF 100 REPOSSESSED CARS AT lowest prices in town; 90 day warranty; 7 day driving trial. 12 to 24 months to pay. West Side Auto Exch., 4637 W. Madison-st.

AUBURN—8 LATE '30 SEDAN; PERFECT condition; new tires, Lorraine light, hot water heater; cost over $1,850; reposs.; sac. for $295; your car as dn. pay., bal. 12-24 mos.; 7 day driv. trial; 90 day guarantee. G. N. C. FINANCE CORP., AT CRAWFORD. 3939 Washington-blvd.

AUBURN — '32 DE LUXE SED.; WIRE whls., wh. wall tires, free whlg.; used little; $200 handles; sm. tr. 3327 Milwaukee.

Buick '32 Model 8-67. Used 4 door, 5 pass. De Luxe Sedan; wire whls., Wizard control, free wheeling; spotlight, heater; orig. cost $1,740; driven very little; reposs.; sac. for $875; your car as dn. pay., bal. 12-24 mos.; 7 day driv. trial. 90 day guar. G. M. S. Finance. Alw. open. 4635-37 Washington-blvd.

BUICK SPORT COUPE. 1931, model 8-96. Has six wire wheels, rumble seat. It's 100%. Only $945. Terms. PIERCE-ARROW FACTORY BRANCH, 2246 S. MICHIGAN-AV. CAL. 6109.

BUICK—1932 DE LUXE SEDAN; MODEL 97. The large 5 pass. on 134 inch w. b. Used only 4 months. Equipped with 6 w. w., side mounts, spotlight, chrome tire covers and other extras. Offered at big saving with regular Buick guarantee. WEST SIDE BUICK CO., 4666 WASHINGTON-BLVD.

BUICK—8 LATE 1931 COUPE, LONG WHL. base, 6 wire whls., side mts., chrome tire covers, trunk, heater, Lorraine light; used very little, cost over $2,450; reposs.; sacr. for $795; your car as down pay., bal. 12-24 mos.; 7 day driv. trial; 90 day guar. G. N. C. FINANCE CORP., AT CRAWFORD. 3939 Washington-blvd.

BUICK—8 '32 DE LUXE 97 SEDAN, 5 pass., wizard control, long wheelbase, 6 wire whls., side mts., chrome tire covers, hot water heater, trunk, used little, cost over $2,480, reposs.; sacr. for $1,385; your car as down pay., bal. 12-24 mos., 7 day driv. tr. G. N. C. FINANCE CORP., AT CRAWFORD. 3939 Washington-blvd.

Buick 1932 57-S Sport Sedan. Used very little. In absolute new car condition. A real buy at our price of $795. Terms to suit you. We trade. HEALY MOTOR SALES, 7150 Stony Island. Regent 6004.

BUICK—COUPE, LATEST 1931; 8 CYL. new tires, low mileage; perfection every detail. Our best value today. $425. Lib. terms, take Ford or Chev. in trade. Litsinger, 925 W. Jackson. Hay. 6565.

BUICK—8 CYL. 1931 SEDAN..........$625 NORTHWEST BUICK CO., 3801 LAWRENCE-AV.

BUICK—1929 SEDAN..........$145 DOWN NORTHWEST BUICK CO., 3801 LAWRENCE-AV.

BUICK—LATEST '32 MOD. 87 DE LUXE sedan, 6 wire wheels, chrome covers, etc.; used so slightly same as new. Special at $975; guar.; terms. 2424 Milwaukee-av.

BUICK—1928 STANDARD 6..........$175 NORTHWEST BUICK CO., 3801 LAWRENCE-AV.

BUICK—1929 MODEL 47 SEDAN; REAL bargain; practically new condition. Consider trade. Very low terms. JAS. LEVY BUICK CO., 23D & MICHIGAN.

BUICK—LATE '30 SEDAN; MODEL 47; looks and runs like brand new. Just reposs. Pay bal. of mtg., only $445. Spec. easy tms. Finance Co., 7445 Stony Island. But. 0032.

BUICK—1932 SEDAN, 7 PASS., 6 WIRE. TRUNK RACK, USED; MUST SELL. $2,250 CAR FOR A SACRIFICE OF $800. PH. WELLINGTON 7802, WEAVER.

BUICK—'32 MOD 8-67 4 DR. SEDAN. RIDE and Wizard controls. Wire whls. Used. Driven little. $975. Terms. 1801 W. 63d-st.

CADILLAC—8 '30 DE LUXE CLUB SEDAN, close coupled; wire whls., heater, trunk; looks and runs like new; cost over $4,000; reposs. Sacr. for $695; your car as down pay., bal. 12-24 mos.; 7 day driving trial. G. N. C. FINANCE CORP., AT CRAWFORD. 3939 Washington-blvd.

CADILLAC—V-8 DE LUXE '31 COUPE, rum. seat, 2d series, 6 wire whls., side mts., radio, heater, chrome tire covers, cost over $4,000, reposs.; sacr. for $1,285; your car as down pay., bal. 12-24 mos.; 90 day guar. G. N. C. FINANCE CORP., AT CRAWFORD. 3939 Washington-blvd.

CADILLAC—V-8 SEDAN; STYLISH, SMART and appears almost like latest 1932 series; conditioned in Cadillac's New Car Service Division by factory trained men; this 341B with latest improvements will be sold for only $775; trade; choice of terms. CADILLAC MOTOR CAR CO., 2258 S. MICHIGAN, cor. 23d. CAL. 4185.

CADILLAC—LATEST 1930 7 PASSENGER sedan. Cost $4,700. White wall tires. Lots of extras. Our price $900; 90 day guarantee. Terms, trade. 2810 MADISON-ST.

CADILLAC—'32 V-8 DE LUXE CUSTOM Sedan, 6 wire whls., side mts., white wall tires, metal covers, rear view mirror, trunk rack. Used. Cost $3,645. Now $2,250. Any one in the market for a new Cadillac should see this car. 1801 W. 63d-st.

CADILLAC—1931 TOWN SEDAN, ALMOST NEW, 6 WIRE WHEELS, SIDE MOUNTS; CAN BE BOUGHT FOR LESS THAN HALF ORIGINAL COST. WARRANTED. F-E-L-Z, 1132 DIVERSEY-BLVD.

CADILLAC—SEDAN, 7 PASSENGER, 1926, B. 341. Car in best condition. Will sell cheap. Capital Garage, 916 W. 79th-st.

CADILLAC—1931 4 DOOR TOWN SEDAN. Trunk, heater, spotlt., fully eqpd.; orig. cost $3,445; now $1,295. 1801 W. 63d.

CADILLAC—1931 SEDAN; 5 WIRE WHL. job. Must sell. 2433 S. Michigan-av.

CADILLAC—1931 CONV. COUPE; S. MTS.; radio. Must sell. 2433 S. Michigan.

CHEVROLET—1929 COUPE..........$150 NORTHWEST BUICK CO., 3801 LAWRENCE-AV.

CHEVROLET—1932 COACH, VERY LOW mileage; A1 condition; bargain at $45 down, balance easy, no endorsers. 5710 BROADWAY. LONGBEACH 1252.

CHEVROLET—'31 COUPE; WILL SELL FOR bal. due on mtge., $270 car, like new. Mr. Susk, Sta. 6969. Car Owners Fin. Co.

CHEVROLET—1928 COUPE; FINISH LIKE new; must be seen. A real bargain. $90. Apt. 211, 2847 Washington-blvd.

CHRYSLER—8 '32 DE LUXE USED SEDAN, free whls., w. w., hot water htr., chrome tire covers, nearly new; cost $1,850; reposs.; sacr. for $695; your car as down pay., bal. 12-24 mos.; 7 day driving trial. Open eves. G. N. C. FINANCE CORP., AT CRAWFORD. 3939 Washington-blvd.

CHRYSLER—'30 66 ROYAL COUPE; $240 cash. Mrs. Larkin, 419 S. Taylor, Oak Pk.

USED AUTOMOBILES FOR SALE.

American Finance Co.

1932 Buick 8 sedan, used, w. w., s. m.	$825
1931 Hudson brougham, w. w.	395
1931 Chevrolet sport roadster	275
1930 Buick 68 5 pass. cpe., w. w., s. m.	595
1930 Auburn 8 sedan	195
1930 Pontiac 2 door sedan	250
1932 Auburn convert. sedan, used	575
1932 Essex pace maker sedan used	495
1929 Buick standard sedan	225
1930 Studebaker dict. 8 bg., w. w., s. m.	395
1929 Chrysler 75 sedan	295
1930 Chrysler 66 sport roadster	195
1931 Chevrolet 2 door sedan	295
1932 Reo flying cloud vict. cpe., used	595
1931 Marmon sport coupe	325
1932 Ford sport coupe, used	395

100 OTHERS FROM $50 AND UP.
6050 COTTAGE GROVE
HYDE PARK 7200.

Chrysler '30 Model 77 Coupe. Royal 6 wire whls., fender wells, side mts., heater, spot; cost $1,900; reposs.; dr. very little; sacr. for $485; your car as down pay., bal. 12-24 mos.; 7 day driv. trial; 90 day guarantee. G. M. S. FINANCE CO. 4635-37 Washington-blvd.

CORD—'30 SEDAN; 6 W. W.....$320 DOWN NORTHWEST BUICK CO., 3801 LAWRENCE-AV.

DE SOTO '32 6 SEDAN. De Luxe 4 dr. 5 pass.; used; wire wheels, automatic clutch, free wheeling, floating power; orig. cost $990; reposs.; sacr. for $685; your car as down paymt., bal. 12-24 mos. 7 day driving trial. G. M. S. Finance Co. 4635-37 Washington-blvd.

Dodge 8 32 De Luxe. Used 4 dr. 5 pass. Sedan; wire whls.; free wheeling; beautiful maroon finish; cost $1,475; dr. little; reposs.; sac. for $595; your car as dn. pay., bal. 12-24 mos.; 7 day dr. trial. G. M. S. Finance Co. Alw. open. 4635-37 Washington-blvd.

Dodge '32 6 5 Pass. Sedan. Used De Luxe 4 dr.; wire whls.; maroon finish; reposs.; must be sold at once; sacr. for $485; your car as dn. pay., bal. 12-24 mos.; 7 day driv. trial. G. M. S. Finance 4635-37 Washington-blvd.

DODGE—REAL 1932 FLOAT. POWER COUPE. SIDE MOUNTS. RUMB. SEAT. TRUNK RACK, ETC.; NEW CAR APPEARANCE; MUST SELL. $200 TAKES MY EQUITY. 1132 DIVERSEY-BLVD.

ESSEX—1932 4 DOOR SEDAN; LIKE NEW; free wheeling, ride control, automatic clutch; guaranteed; at a big saving, $625. Butler Motors, 2457 Michigan-av.

ESSEX—LATE '31, 3 WINDOW TOWN SEdan; slight. used; almost new; $150 handles. Small trade. 3327 Milwaukee, at Crawf'd.

ESSEX TERRAPLANE—'33, 1,200 MI.; DE Luxe sed. with radio; reas. Univ. 7561.

Fords—1932, Repossessed. Slightly used; big savings; guar. 1932 DE LUXE V-8 TUDOR. 1932 STANDARD V-8 COUPE. 1932 V-8 SPORT COUPE. GLENN E. HOLMES, INC., 30 West Lake at Dearborn-st. 30 East Lake at Wabash-av. CALL AT EITHER SHOWROOM.

FORD—1931 VICTORIA, $285. MOTOR NO. 4,362,000. Extra equipment includes spotlite, heater, etc. $20 to 1-3 down. 90 day written guar. M. J. Kelly, 4445 W. Madison.

FORDS—'32 V-8, All Models. Officials cars, used very little. Substantial reductions. C. ZEPP, 2952 Lawrence-av.

FORDS—100, 1929, 1930 AND 1931'S; ALL models and types; priced to sell at once. See our bargains before you buy. LAWDER BROS., 6900 VINCENNES-AV.

FORD—COUPE, 1931, RUMBLE SEAT. Today's special, $150. Tom Harrigan, Inc., 452 Madison-st., Oak Park. Austin 1220.

FORDS, '29 SEDAN, $95; '30 STAND coupe, $175; cars like new; must sell today. Garage, 7437 Vincennes. Stew. 4180.

FORD—'31 TUDOR SEDAN; NEED CASH. 7232 South Park-av., 2d. Radcliffe 0986.

FORD—'29 TUDOR LOOKS, RUNS LIKE new; sac. for $115. Smart, 5418 Madison.

FORDS — '30 TUDORS, COUPES, $165; ready to drive. C. Zepp, 2950 Lawrence.

FORD—MODEL A SPORT COUPE; GOOD motor, tires; $85. 1107 N. Clark-st.

FORD—1929 4 DR. SEDAN; GOOD VALUE. Bargain, $115. 1107 N. Clark-st.

FORD—1931 COUPE; BEST OFFER. MRS. Carmichael, 612 Gary-pl. Lake View 9680.

FRANKLIN—LATEST 1931 MOD. 153 DE luxe 5 pass. sedan; 6 wire wheels, Lorraine, etc.; beaut. black; positively the same as brand new; only $1,085. A real sacr.; guar.; small dn. pmt. or your car; 18 mos. to pay. Finance Co., 3333 Madison.

FRANKLIN—SEDANS; 5-7 PASS. COUPES and rdstrs. Complete selection. All guar. Franklin Illinois Co., Factory Branches, 2000 S. Michigan and 7436 Stony Island.

GRAHAM—LATE SER. '32 SED., 5 PASS., 123 in. whlbs., used, spr. whl. mt. cov., $895. Gambill Motor Co., 2230 S. Michigan.

HUDSON—6 1930 DE LUXE SEDAN, LONG whl. base, 6 whls., side mts., trunk, chrome tire covers, hot water heater; the classiest Hudson in city, cost over $1,900, reposs.; sacr. for $345; your car as down pay., bal. 12-24 mos.; 7 day driv. trial; 90 day guar. G. N. C. FINANCE CORP., AT CRAWFORD. 3939 Washington-blvd.

Hupmobile '32 6 4 Dr. Sedan. Used 5 p. De Luxe, 6 w. w., fend. wells, chrome tire covers, white wall tires, trunk; cost $1,397; reposs.; sacr. for $695. Your car as dn. pay., bal. 12-24 mos. 7 day driv trial. 90 day guar. G. M. S. FINANCE CO. 4635-37 Washington-blvd.

HUPMOBILE—6 1931 DE LUXE SEDAN, 6 whls., side mts., chrome tire covers, cost over $1,485, repos.; sacr. for $395; your car as dn. pay., bal. 12-24 mos.; 7 day driving trial; 90 day guarantee. Open eves. G. N. C. FINANCE CORP., AT CRAWFORD. 3939 Washington-blvd.

HUPMOBILE—1932 BIG 8 PASS. SPT. DE LUXE COUPE. COST OVER $1,950. MY PRICE $1,175 NOW. CALL MR. KLEY, WELLINGTON 7802.

HUPP—'30 SEDAN, 6 CYL., 4 BRAND NEW tires; looks and runs like new. Just reposs. Pay bal. of mtge., only $375. Spec. E Z tms. Finance Co., 7445 Stony Island. But. 0032.

LA SALLE V-8s. Almost identical in style with latest displayed Roadsters. Here is a striking example of the value now offered by Cadillac. Just imagine—a smart 1931 rumble seat model, so distinctive in style, so perfect in mechanism that you yourself will ask "Is this a new car?" Full sport equipment, 6 wire wheels, fender wells, etc. Backed by our warranty and offering every benefit of fine car ownership. Priced at a saving of more than one-half of its original cost. Also a wide selection of La Salle Sedans, Coupes, Imperials, variously equipped for as little as $645. Drive your old car in today. It may act as initial payment. Your choice of terms. CADILLAC MOTOR CAR CO. FACTORY BRANCH. 2258 S. MICHIGAN, cor. 23D. CAL. 4185.

La Salle De Luxe Coupe. Real 1929; rum. seat; 6 w. w., $200 down. Northwest Buick Co., 3801 Lawrence-av.

LA SALLE—1931, LATEST COUPE, 6 WIRE whls., side mts., spotlite. Will sell for $1,100 or best cash offer. 425 S. Plymouth-ct. Web. 1373.

LA SALLE—1930 5 PASSENGER SEDAN; fine condition; like new. 220 W. Superior-st. Phone Superior 3308.

LA SALLE—'30 COUPE, LIKE NEW, RBLE. seat; owner leaving for Europe, must sell quickly, $495. Hyde Pk. 4400, Rm. 841.

LINCOLN—CONVERTIBLE COUPE, 6 WIRE, RUMBLE SEAT, LIKE NEW; '29; MUST SELL, $675; THE FINEST, CLEANEST CAR IN TOWN. CALL 1132 DIVERSEY-BLVD.

LINCOLN—LATE 1931 V-8 4 DOOR DE Luxe 5 pass. Sedan, 6 wr. wls., sd. mts., finished in a beautiful Olive green; orig. cost $5,980; now $1,850; tms. 1801 W. 63d-st.

MARMON—8 CUSTOM '32 USED DE LUXE sedan, long wheelbase, free wheeling, 6 wire whls., side mts., trunk, heater, chrome tire covers, cost over $2,850, reposs.; sacr. for $685; your car as down pay., bal. 12-24 mos.; 7 day driving trial; 90 day guarantee. G. N. C. FINANCE CORP., AT CRAWFORD. 3939 Washington-blvd.

MARMON—'27 SPORT ROADSTER........$115 NORTHWEST BUICK CO., 3801 LAWRENCE-AV.

USED AUTOMOBILES FOR SALE.

NASH '32 ADV. 8 SEDAN. Used 4 dr. 5 pass. De Luxe, 2d series; 6 wire whls., side mts., white wall tires; free wheeling; original cost $2,270 new; reposs.; sacr. for $975; your car as down pay., bal. 12-24 mos.; 7 day, dr. tr. G.M.S. Finance Co. 4635-37 Washington-blvd.

NASH—6 '32 SEDAN, USED; 6 W. WHLS., side mts., heater, trunk, chrome tire covers; reposs.; sacr. for $495; your car as dn. pay., bal. 12-24 mos.; 7 day driving trial. G. N. C. FINANCE CORP., AT CRAWFORD. 3939 Washington-blvd.

NASH—LATEST 1931 4 DOOR SPECIAL SEdan; cost $1,645; our price $495; looks same as day it left factory; 90 day guarantee; terms, trade. 2810 MADISON-ST.

NASH—REAL '32 CONVERTIBLE 5 PASS. COUPE, TRUNK, 6 WIRE, USED, RADIO, BLAST HORN; CAR ALMOST NEW. COST $1,500. MY PRICE TO CLOSE OUT $775. FINANCE AGT., 1132 Diversey.

NASH—1930 SEDAN, LIKE NEW; NO REAsonable offer refused; terms, trade. LOGAN SQUARE BUICK, 2468 Milwaukee.

NASH SEDAN—STAND. 1928; PERF. COND. $95 cash. Res. phone Keystone 0256.

OAKLAND—'31 SEDAN. THIS CAR CANNOT be told from brand new; run little; orig. cost $1,450. Our price $385. Spec. E Z tms. Finance Co., 7445 Stony Island. But. 0032.

OAKLAND—8 1931 SPORT COUPE, LIKE new; private party must sell; $450; $250 cash, bal. terms. No dealers. Normal 4766.

OAKLAND—'28 SEDAN. RUNS GOOD. ONLY $60 cash. Miss Mac. Euclid 1808.

Oldsmobile '31 4 Dr. Sedan. 5 pass. Patrician; 6 wire whls., fender wells, chrome tire covers, heater, trunk; cost $1,290; can not be told from new; reposs.; sacr. for $585; your car as down pay., bal. 12-24 mos.; 7 day driv. trial; 90 day guar. Open evenings. G. M. S. FINANCE CO. 4635-37 Washington-blvd.

OLDSMOBILE—'31 DE LUXE COUPE, USED little, wire whls., side mts., chrome tire covers, rumb. seat, heater, cost over $1,250, reposs.; sacr. for $555; your car as down pay., bal. 12-24 mos.; 7 day driv. trial. G. N. C. FINANCE CORP., AT CRAWFORD. 3939 Washington-blvd.

OLDSMOBILE—'32 8, USED SPORT DE L. Cpe.; free wheeling, ride control, prac. new. Orig. cost $1,358; reposs.; sacrifice for $675. PEOPLES FINANCE CO., 3919 MADISON.

OLDSMOBILE—'31 DE LUXE 5 P. SED. Circumstances force me to sell at once. Hyde Pk. 8722. Address 5126 University, 3d.

OLDSMOBILE—'31 DE LUXE SED.; WIRE wheels, almost new. $200 handles; small trade. 3327 Milwaukee, at Crawford.

PACKARDS. 1930 big de luxe Sedan, 6 wire wheels, etc. It's the last word. Special, $1,095. Also 1931 Sedan, de luxe model, extras galore. $1,095. PIERCE-ARROW FACTORY BRANCH 2246 S. MICHIGAN-AV. CAL. 6109.

PACKARD 1930 SEDAN. This beautiful Str. 8 De Luxe, which cost over $3,800 has every appearance of new. Finish is a very deep Green with broadcloth upholstery, side mounts, trunk rack, Lorraine light, etc. Special today $795. WEST SIDE BUICK CO., 4666 WASHINGTON-BLVD.

PACKARD—'31 BIG 8 DE LUXE CLUB SEdan, 6 wire whls., trunk, a nearly new car, cost $5,800, reposs.; sacr. for $985; your car as down pay., bal. 12-24 mos.; 7 day driv. trial; 90 day guarantee. Open evenings. G. N. C. FINANCE CORP., AT CRAWFORD. 3939 Washington-blvd.

PACKARD—1931 BIG 8 DE LUXE CONV. coupe, cust. built, 6 wire whls., side mts., rum. seat, chrome tire covers, air horns, cost over $5,800, reposs.; sacr. for $985; your car as dn. pay., bal. 12-24 mos. Open evs. G. N. C. FINANCE CORP., AT CRAWFORD. 3939 Washington-blvd.

PACKARD—REAL 1932 DE LUXE SEDAN, USED, COST $3,780. SELL FOR ONLY $1,650; CHROME TIRE COVERS, 6 WIRE WHEELS, HEATER, ETC. CALL MR. JOHNSON, WELLINGTON 7802.

PACKARD—'31 BIG 8 CUSTOM DE LUXE 7 pass. Sedan. 6 wire whls., side mts., metal tire covers, special paint job. Most beautiful Packard in the city. Cost $4,450. Our price, $1,095; terms. 1801 W. 63d-st.

PACKARD—8, 1929 MODEL SEDAN 626; special paint like new; white wall tires; reconditioned; $700, $289 down. PACKARD, 2357 Michigan-av. Calumet 7400.

PACKARD—1930 SEDAN, DE LUXE EQPD. Std. 8 Sedan; A1 cond. throughout; side mts.; trunk; barg. $575. Tms. 6811 S. Halsted.

PIERCE-ARROW SEDAN. '29 de luxe model. Just reduced; beautiful maroon. It's perfect thruout. 6 wire whls. and exts. galore. $795. PIERCE-ARROW FACTORY BRANCH. 2246 S. MICHIGAN-AV. CAL. 6109.

Pierce-Arrow '31 Sedan. 4 dr., 5 pass.; cust. blt.; 6 wire whls., fend. wells; white wall tires, heater, trunk, chrome tire covers; cost over $3,785 new; reposs.; sacr. for $985; your car as dn. pay., bal. 12-24 mos. 7 day driv. trial. G. M. S. Finance. 4635-37 Washington-blvd.

PIERCE-ARROW—'30 8 DE LUXE SEDAN; 5 pass.; looks and runs like new; equipped with electric brake booster; free wheeling; cost over $4,350; reposs.; sacr. for $695; your car as down pay., bal. 12-24 mos. G. N. C. FINANCE CORP., AT CRAWFORD. 3939 Washington-blvd.

PIERCE-ARROW—1929 COUPE, RUMBLE. 2 pas., wire wheels, side mounts, series 81; only $295; terms or trade; always open. FITZPATRICK, 6555 COTTAGE GROVE.

PIERCE—'30 5 PASS. 4 DR. CLUB SEDAN, cost $3,750; like new, $650. Long. 2664.

PLYMOUTH—'32 SED. USED CURRENT SERIES, 4 DR., 5 PASS., SAFETY GLASS, AUTO. CLUTCH, FREE WHEELING. COST $754 NEW. BIG DISC. PLYMOUTH DEALERS. 3817 LAWRENCE-AV. KEY. 6600.

PLYMOUTH—1932 SEDAN [USED]....$365 NORTHWEST BUICK CO., 3801 LAWRENCE-AV.

PONTIAC—6 '31 DE LUXE CONVT. COUPE, rum. seat, wire whls., hot water heater, radio, cost over $1,150, reposs.; sacr. for $435; your car as down pay., bal. 12-24 mos.; 7 day driv. trial; 90 day guarantee. G. N. C. FINANCE CORP., AT CRAWFORD. 3939 Washington-blvd.

PONTIAC—'31 DE LUXE SED., S. MTS. $325; terms. Res. 933 N. Crawford-av.

STUDEBAKER COUPE. 1931 Commander 8. Rumble seat. Free wheeling. Very sporty. Like new. $745. PIERCE-ARROW FACTORY BRANCH. 2246 S. MICHIGAN-AV. CAL. 6109.

Studebaker '31 Dict. 8 Sedan. De Luxe 4 dr. 5 pass.; 6 wire whls., fender wells, free wheeling; can not be told from new; orig. cost $1,587; reposs.; sacr. for $585. Your car as dn. pay., bal. 12-24 mos. 7 day driv. trial. G. M. S. FINANCE CO. 4635-37 Washington-blvd.

Studebaker '31 Pres. 8 Sed. 4 dr., 5 pass.; 6 wire wheels, fender wells, chrome tire covers, heater, trunk rack; beautiful maroon finish; reposs.; must be sold at once; $585; your car as down pay., bal. 12-24 mos.; 7 day dr. trial. G. M. S. Finance Co. 4635-37 Washington-blvd.

MOTOR TRUCKS TO RENT & WANTED.

PANEL OR STAKE BODY TRUCKS; ¾ TO 1½ ton capacity; for rent without driver. Low rates. Phone WABASH 0602.

WANT HAULING—MACK 5 TON DUMP trk. $17.50 day. Address M G 270, Tribune.

IF IT'S RADIO—HAYMARKET 8420. $1 RADIO SERVICE ANYWHERE.

¾ TON PANEL TRUCK AND DRIVER for rent. Truck fully ins. Village 8013.

WANT HAULING FOR GMC TRACTOR and 16 ft. trailer, stake body. Euc. 10447.

STOVES.

GAS RANGE, $5; COMB STOVE, $25; HTR., $12. Open eves. W[illegible]t. 4919, 6850 S. Green.

SOLUTION TO THE HUMAN TARGET CASE

Kahn had proved he was a splendid marksman by hitting the target five times out of five. Therefore, Fordney knew it was no accident that he killed Bob Wolfe. The target was on a short stick driven into the ground. Wolfe was tall, consequently Kahn could not have shot him accidentally through the heart while aiming at the can.

PROUD NIMROD FIRST THE BLOODY CHASE BEGAN — A MIGHTY HUNTER, AND HIS PREY WAS MAN.—Pope.

AUTOMOBILE LOANS.

CASH
In 10 Minutes—No Delay.
AUTO AND TRUCK LOANS.
$350 to $10,000
CONFIDENTIAL NO ENDORSERS.
15 Years at Same Location.
WINTER-HIRSCH
1842 S. MICHIGAN. CALUMET 4586.
4657 W. MADISON. ESTEBROOK 3243.
6357 BROADWAY. ROGERS PARK 9500.

Quick—Confidential
AUTO LOANS.
PRESENT PAYMENTS REDUCED.
NEW LOW RATES.
NO INDORSERS REQUIRED. NO RED TAPE.
DRIVE AS YOU PAY.
Finance Credit Corp.
203 N. La Salle-st., Main Flr. And. 1122.
6838 Stony Island-av. Fai. 4460.
5942 W. Madison-st. Aus. 7133.
4707 Broadway. Lon. 0840.
OPEN TUES., THURS., AND SAT. EVES.

MONEY NOW. NO QUESTIONS ASKED. LIBERAL CASH IN 10 MINUTES. Gordon Finance Co., 2239 S. Michigan-av.

LEGAL AUTO LOAN RATES. UNDER STATE SUPERVISION. LEWIS E. BOWER, 59 W. Wacker-dr. 1240 S. Michigan-av. 747 Madison, Oak Pk.

Automobile Bonding Co. CHICAGO MOTOR CLUB BLDG. 11TH FLOOR. RANDOLPH 7990.

CASH IN 20 MINUTES— LOWEST RATES. MAJESTIC INVESTMENT CORPORATION. 105 W. Monroe-st. Randolph 4364.

MOTOR TRUCKS.

TRAILER BARGAINS.
TERMS OR TRADE.

La Peer Refrigerator, like new	$850
Fruehauff Refrigerator, bargain	750
Fruehauff Stake, bargain	425

Litsinger, 925 W. Jackson. Always open.

200 FORD-CHEVROLET TRUCKS. THE BEST SELECTION IN CHICAGO. All type bodies. 90 day guarantee. LOWEST PRICES—EASIEST TERMS. 940 TO 958 MILWAUKEE.

LA FRANCE REPUBLIC 3 T. TRACTOR. La France Rep. 3½ t. tractor, slpg. cab. Amer. La France 3½ t. tractor, 8 speeds. 16 ft. Fruehauf semi-trailer, stake body. 3830 S. MICHIGAN. YARDS 3276.

FORD TRUCK—1931, MOTOR NO. 4178248. A-1 throughout; light pickup truck, closed cab front. $265. Trade or terms. 7137 Stony Island-av. Fairfax 8326.

CHEVY TRUCK, 1929; STAKE BODY; MOtor number less than 2 million; wonderful buy $300 cash. Call before 6:30 p. m. 4318 Hirsch-st. Capitol 1562.

REO—PANEL BODY TRUCK, 1929, A-1 condition. Must sell at once for $150. 4634 Washington-blvd. Ask for Mike.

AUTOCAR BARGAINS—GOTFREDSON 3½ T. dump; splendid condition; a real buy. 1716 W. PERSHING-RD. VIR. 0210.

FORDS—157 INCH, ANY STYLE BODIES. Also 1931 Chev. 6 cyl. tractor and trailer with stake body. Cheap. 827 W. 35th-st.

FORD — PANEL, LT. '31, ½ TON. LIKE brand new. $325. $100 down. Litsinger, 925 W. Jackson. Always open.

AUTOMOBILES WANTED.

OUT OF TOWN OWNER WILL EXCHANGE $1,400 clear 55 ft. Hinsdale lot for late Ford, Chevrolet or Plymouth. No assessments. Write Twin Pines Farm, R. R. No. 4, 1002 Chicago-rd., Niles, Mich.

CARS SOLD FOR OWNERS ON COMMISsion basis; quick action; all makes; all mods.; est. 10 yrs. 3333 Fullerton. Open eve.

WANTED—BY PRIVATE PARTY LATE MODEL CAR; WILL PAY SPOT CASH. ADDRESS A J 375, TRIBUNE.

CASH IN 5 MIN. SEE STONE, 2534 LAWRENCE-AV. Rav. 8570. EST. 15 YEARS.

WTD. AUTOS, TRUCKS. HIGH PRICES. 7019 S. HALSTED. RADCLIFFE 0989.

WTD.—BY PRIV PARTY CHEVROLET OR Ford; will pay cash. Radcliffe 3169.

WTD.—CARS ALL MAKES, $50 TO $1,000 for cash. Mr. Sherman, 7130 S. Halsted.

WTD. TODAY—CHEV OR FORD '28 OR '29, any model; pay cash. 5207 Kenwood, 2d.

WTD.—50 LATE AUTOS FOR CASH. 3327 Milwaukee at Crawford. Pensacola 4379.

AUTO TIRES.

NEW UNITED STATES TIRES, SECONDS. Save to 50%. Passenger and truck. SERLIN TIRE CO., 1400 S. Michigan-av.

RADIOS AND SUPPLIES.

1933 VICTOR, $8.75—NOTHING ELSE TO BUY. Super grid tubes, dynamic speaker; coast to coast reception. ECONOMY TIRE AND RADIO STORES. 3100 Michigan. Open eves. 9; Sun. 2.

NINE TUBE PHILCO LOWBOY—NEW WALnut finish; complete, guaranteed, $49.50. CABLE PIANO CO. 301 S. Wabash-av. Open evenings.

8 TUBE ZENITH WITH AUTOMATIC STAtion selector in dark walnut cabinet; originally $238, now $49.50 complete with tubes. LYON & HEALY BARGAIN BASEMENT, 243 S. Wabash-av.

1933 Pentode Midget—$7.95. Rouwyn Radio Stores, 3152 N. Ashland-av. 1413 S. Michigan-av. 1729 W. Chicago-av.

SILVER-MARSHALL, 10 TUBE ALL WAVE speaker tubes, $29.75; Jackson-Bell 6 tube super midget, cost $49.75, our price, $16.75. Philco auto radio, comp. $34.75. Hay. 3020.

1933 BABY GRAND, $7.95. 1356 S. Michigan-av. 2965 Milwaukee-av. Open evenings until 9 p. m., Sunday till 6.

FADA 12 T. D. C. RADIO; FLAT TOP WAL desk; priv. 1713 Larrabee. Mob. 0182.

PHILCO—9 TUBE RADIO; A-1 COND.; 1932 mod.; reas. 758 W. Jackson. Monroe 6070.

Service Repairs, Etc.

$1—RADIO REPAIR—$1. Engineers sent direct from laboratory. Lowest prices on replacements. Ken-Law Radio Laboratories, 4739 Kenmore. Rav. 5328.

$1 INCLUDES MINOR REPAIRS AND ADjustments, expert service, all makes by radio engineers. Work guar. 6 mos. Irving Radio Service Labty., Kildare 4463.

SOUTHTOWN RADIO SERVICE, $1. ALL makes. Wk. guar.; free est. Englewd. 4896.

50C RADIO SERVICE—50C. Any place. Work guar. ALBANY 2898.

EXPERTS—ALLEN SERVICE—EXPERTS. MEMBER OF I. R. S. M. Van Buren 1218.

DOGS, BIRDS, POULTRY, ETC.

Dogs.

1307 N. CLARK-ST. Main Store Selling Out 800 Pups. Fox, Bull Terr.....$3; Spitz, Huskies..$4 up; Ped. Scotties, Pekes, Watchdog.......$5 up; Cockers, chows $10 up; Collies, Police.....$3; Wires, Bostons $10 up; Mixed pups.........$1. BEAGLES; FOX-COON HOUNDS. Open Daily and All Day Sunday. Till 10 p. m. Delaware 2823.

6705 S. Halsted. Nor. 8698. Sell out 500 dogs, grown wires, Scotties, Bostons, from $10; spitz, police, sheps, fox, from $3. Broken hounds, airedales, chows, springers, setters, watch dogs. Op. Sun. ev.

6419 COTTAGE GROVE— 800 PUPPIES. DOGS. ALL BREEDS. Chows, Bostons, Wires, $10; Collies, Shepherds, Fox, Bull Terriers, Police, Spitz, $3. Open till 10 p. m. We buy and sell.

POLICE DOG—5 MO. OLD; TAKE ANY reas. offer. Sunny. 5485 after 6:30 p. m.

PUPPIES AND DOGS—ALL BREEDS. 5631 S. Ashland. Grovehill 3241.

NORTH SIDE ANIMAL HOSPITAL— 3720 Broadway. Lake View 7674.

CLOTHING, FURS, ETC.

5 NEW FUR COATS TAKEN ON DEBT. Caracul, leopard, squirrel, muskrat, seal; best offer takes them. 541 Diversey-pkwy., 2d floor, Rm. 11. Diversey 5577.

$50 LADIES' FUR COATS $19.75 UP. NELSON STORAGE CO., 6910 COTTAGE GROVE-AV. OPEN EVES. AND SUNDAYS.

1,000 OUT OF PAWN TOP COATS, OVERcoats, suits, and fur coats, $3.50 up. UNCLE MAX'S LOAN BANK, 675 N Clark.

SLIGHTLY USED GEN. SQUIRREL COAT. $50; shown on request. Ask for Mrs. James at Miller & Co., 166 N. Michigan-av.

$500 HUDS. SEAL COAT, 1 SUIT, SEAL trim, ss. 16-18, very cheap. Dor. 7120.

PRINTING MACHINERY AND SUPPLIES.

7X11 PRESS $45; 10X15, 200 CASES type, cards, env. Cheap. Bruns. 9756.

STYLE B. KELLY — LIKE NEW; ALSO linotype; bargains. Estabrook 1234.

BUILDING MATERIALS.

Bricks.

150,000 USED BRICKS, CLEANED, DELIVered, $3.75 per 1,000. Buckingham 9128.

BUSINESS OPPORTUNITIES.

Businesses For Sale.

BAKERY—2 MAN, VERY REAS. CALL Maywood 488 or Mansfield 5638.

BAR-B-Q-REST.—HAVE 2 EXC. PLACES; must dispose of 1 at sac. Sheld. 5751.

BARBER AND BEAUTY SHOPS; ALSO FIXtures; new, used. PAIDAR, 1108 N. Wells.

BEAUTY PARLOR—FOR SALE—SUPPLIES, equipment; cash; easy terms. Catalog sent. GIBBS & CO., 21 S. WABASH-AV.

BEAUTY SHOP—$225; $100 DOWN; LOW rent. 843 Belmont, 2d, corner Clark.

CANDY, CIG., ETC.—DO GD. BUS.; 3 LIV. rm.; low rt.; sac. 1308 N. Clark. Lin. 4931.

CIGARS, LUNCHEONETTE—BEAUT. COR. store; finest comp. fixt.; rent $50; steam heat. Sac. best reas. offer. Lake View 6666.

CIGAR STORE—GD. BUS.; SELL ACCT. illness; reas. 2308 E. 71st. Mid. 10154.

CLEANING PLANT—NORTH SIDE; WELL equipped; for sale or for rent, with or without business. INQUIRE 2218 BELMONT. MR. WOLF.

CONFECTIONERY STORE—MUST LEAVE town; very good buy. 1014 E. 55th-st.

DELIC., GROC., CANDY—FINE LOCATION, liv. qtrs., 1 owner 7 yrs., place for cple. Pr. $550, tms. 5607 W. Chicago-av., Austin.

DELIC., LIGHT LUNCH, FOUNT., CIGS., candy—Old estab.; best offer accepted; gd. reason for selling. 2534 W. Division.

DEL-FOOD SHOP—DOING GOOD BUS.; must sell at sacr. 4249 Fullerton-av.

DEL. GRO.—BUS. SEC.; GD. FIXT.; $40; st. ht.; liv. qts.; $750; tm. 6917 Fullerton.

DELIC., GROC., CANDY—WELL STOCKED, liv. rms., rt. $20; reas. 1918 Jackson-blvd.

ESTAB. LOOP OFFICE FOR SALE; NATL. sales distribution; big money maker; price reasonable, with 30 day trial. Give phone number. Address Y 305, Tribune.

EXPRESS BUSINESS IN LOOP—OLD ESTAB. Reas. Radcliffe 8388 after 6 p. m.

FRUIT, VEG., GROC. STORE—GD. LOC. next to transfer cor. 5565 W. North-av.

GARAGE—125 CAR; EST. BUS. TO LEASE. Low rent. MANUSOS, 160 N. La Salle.

GARAGE—150 CAR, WITH GAS STATION. Snap. Al Weiss, 160 N. La Salle-st.

GAS STA.—MUST BE SOLD; $700 FOR 10 yr. lease; 69th-Marshfield. Vau. 8454.

GROCERY STORE—VERY REASONABLE; doing very good business; leaving town; must be sold quickly. Juniper 1698.

GROCERY, MKT.—EXC. LOC.; NO COMPET. Sac.; no reas. offer refused. Radcliffe 6516.

GROCERY—1 STY. BRK. BLDG.; TAKE SM. exch., sme cash. 4923 W. 25th-st., Cicero.

HOTEL—60 RM. COMML. RT. $200 MO. Clean, well furn. Pr. $3,000; $1,000 req. Steinbock & Alexander, 160 N. La Salle-st.

HOTEL—39 UNITS, FUR.; LOW RT.; NET $500 mo., $4,000 req. DeWoskin, Sta. 9891.

ICE CREAM PLANT—FOR SALE CHEAP; modern, well equipped plant in San Bernardino, Cal.; 150,000 population in 10 mile radius; summer temperature as high as 120 degrees; year round business; great opportunity. Write J. A. Sheets, 5755 Santa Monica-blvd., Hollywood, Cal.

LAUNDRY—DAMP WASH AND FINISH; fully equipped; located in Philadelphia, Pa.; estab. 9 yrs.; doing $80,000 a year. Price $35,000 cash. Address C C 7, Tribune.

LUNCHEON-DELICATESSEN — CHOICE spot; Milwaukee and Kimball. Alb. 4895.

MEAT MARKETS—2 OF THE FINEST. Years of good built up bus. Sell account of sickness. Address E 363, Tribune.

MEAT MARKET — FULL EQUIP.; GOOD loc. at 6836 S. Halsted; very reas. price. For infor. call at 3014 S. Wentworth.

RESTAURANT — LOOP LOCATION, 40 seats, rent $150; receipts $2,000; must devote my time to other business interests. Wacker Restaurant, 39 N. Wacker-dr., southwest corner of Washington-st. $3,000; terms. Call between 2 and 10 p. m.

RESTAURANT—1ST CLASS, BEST N. SIDE loc.; acct. leav. city. Edg. 5290.

REST.—EST. 3 YEARS; QUICK SALE; make reas. offer. 7381 S. Chicago-av.

RMG. HSE.—36 RMS., 4 GARAGES; 5 YR. lse.; rt. $200; new, dec. and painted; well furn. and equip.; gd. inc.; well rented; bus. L and surf.; sac., $1,500 req. 834-6 Dakin-st.

RMG. HOUSE—21 RMS.; ALL RENTED; low rent; long lease; gd. income. Div. 9706.

ROOMING HOUSE—35 RMS.; OFF HALL; vacant; rent $170; North Side. Ard. 3148.

RMG. HSE.—21 R. 90% FULL, $650, JAN. ser.; nr. ip.; heat; ht. wat. furn. Del. 3330.

TAILOR—CLEANING; GOOD LOCATION; no competition; will sac. 2652 N. Long-av.

IF THE KIND OF STORE OR BUSINESS you want to buy is not offered for sale today why not advertise in the Business Opportunity Wanted Column? Stop in today at The Tribune Want Ad Office, Madison and Dearborn-sts., or call Superior 0100. Ask for an Ad Taker.

ENTIRE WALDEN BOOK SHOP CIRCULATing library for sale; very cheap. Newman's 133 N Clark-st.

ESTAB. BUTTER AND EGG STORE; N. side; exc. buy. Address Y 293, Tribune.

Partnerships and Investments.

MEN WANTED. Manufacturer will assign a few more men with cars to distribute Royal Mix Chocolate Butter on our retail store routes in Chicago and vicinity; $20 WEEKLY AND COMMISSION; no exp. necessary; we teach you our business; $100 cash required to secure merchandise. Call or write MR. CLARK, Royal Mix Co., 100 N. La Salle-st.

NEW CO. HAS OPENING for comp. gentile sales exec. with ample cap. to expand mfg.-sale of unique indisp. pat. schl.-office device; natl. pos.; ret. 33; loc. orders assrd.; 1-3 int.—more. Specify exp., cap. Confid. Address M H 92, Tribune.

Increase Your Earnings. Operate new established vending machine routes. Capital required, $265. Fully secured. U. S. VENDING MACHINE CO., R. 507, 30 W. Washington-st.

MEN WANTED for collection and service work; $15 to $30 a week conditional salary, plus share of profits. $175 to $350 cash required [returnable]. Call at 4334 W. Harrison.

NOW IS THE TIME TO ENTER THE vending machine business. Preparatory to the World's Fair with or without services. Investment possibilities unheard of. Will net 50% to 150%. Franklin 8517.

OPENING FOR OLD AND NEW OPERAtors for the NEW 1c HERSHEY VENDOR. It's new and different; $150 starts you. See Mr. Battles, Suite 223, 82 W. Washington.

OPPORTUNITY FOR MAN WITH $100-$300; chance to make good money; no selling; at once. RM. 824, 33 N. WABASH.

$75 UP STARTS YOU EST. ROUTE, GAME machines. Big pay. 3946 W. Harrison.

Concessions, Locations, and Leases.

SPACE IN VERY ATTR. WELL ESTAB. So. Side Beauty Shop, suitable women's apparel, gifts, rental library. My business will promote yours. None but high class, financially resp. parties considered. Address M H 218, Tribune.

Distributors.

STORE AND MDSE. YOUR PROD. FINANCE good prop. Address M J 505, Tribune.

Business Equipment.

WANTED—TO BUY DENTAL EQUIPMENT. Whole or part; must be reas. Monroe 2148.

Business Service.

PRINTING OR PUBLISHING CO. INTERested in marketing a product with vast profit possibilities. F. Donash, 2529 N. 75th-court, Chicago. Appts. by letter.

INSTRUCTION.

FRENCH—GERMAN— SPANISH — ITALIAN by native teachers; special reduced rates; 50c up; class or private. Ohm, Suite 1417, 32 N. STATE. CENTRAL 5945.

THE BERLITZ SCHOOL OF LANGUAGES—Learn French, Spanish, Italian, German, English by conversation. Low rates. Free trial lessons. 56 E. Congress-st. Har. 0392.

CULTUR. GERM. GENTLEM. TEACH GER. Reas. rate. Also at home. Hyde Pk. 8320.

OFFICE DEVICES.

AUTOFED MIMEOGRAPH, $35; ADDRESSograph, $15; other barg. 190 N. La Salle.

66 MULTI., DAVIDSON FEEDER AND equip. Make offer. Mellin, Kedzie 9022.

DANCING SCHOOLS.

TERESA DOLAN DANCING SCHL., 6307 Cottage Gr. Beg. Mon., Wed., Fri. 8p.m. 50c

DANCING TILL MIDNIGHT—162 N. STATE. Also 24 E. Van Buren. Open Sunday.

TERMS OF SUBSCRIPTION OF THE TRIBUNE.

Orders for mail subscription must be accompanied by remittance to cover.

Rates for Illinois [outside Chicago], Indiana, Iowa, Michigan, and Wisconsin:

Daily, without Sunday, one year, $5.00; six months, $2.50; three months, $1.25; two months, $1.00; one month, 50c.

Daily, with Sunday, one year, $12.50; six months, $6.25; three months, $3.15.

Sunday only, one year, $7.50; one month, $1.00.

Rates for subscription in postal zones 3 and 4 [measured from Chicago], outside of Illinois, Indiana, Iowa, Michigan, and Wisconsin:

Daily, without Sunday, one year, $7.50; one month, $1.00.

Sunday only, one year, $7.50; one month, $1.00.

Daily and Sunday, one year, $15.00; one month, $2.00.

Rates for subscription in zones 5, 6, 7, and 8 [measured from Chicago], Canada, Mexico, and foreign:

Daily, without Sunday, one year, $12.00; one month, $1.50.

Sunday only, one year, $7.50; one month, $1.00.

Daily and Sunday, one year, $19.50; one month, $2.50.

Give postoffice address in full, including county and state. Remit by express money order, draft, or in registered letter at our risk to The Tribune Company, publishers, Tribune Square, Chicago.

MEMBER OF THE ASSOCIATED PRESS.

The Associated Press is exclusively entitled to the use for republication of all news dispatches credited to it or not otherwise credited to this paper, and also to the local news published herein.

All rights of republication of special dispatches herein also are reserved.

Chicago Daily Tribune.
THE WORLD'S GREATEST NEWSPAPER
THURSDAY, NOVEMBER 3, 1932.

Hoover and Roosevelt Ready for Whirlwind Finish in Campaign—Capone Gangsters Seized in Loop

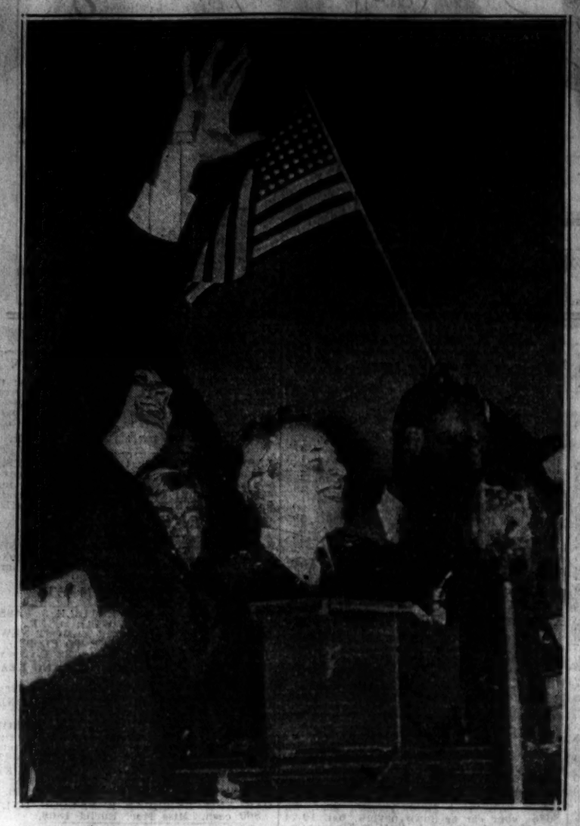

[Acme Photo.] [Acme Photo.]

RIVAL CANDIDATES FOR PRESIDENCY READY TO ENGAGE IN FINAL DRIVES AS ELECTION NEARS.
At left: President Hoover as he addressed overflow meeting in Carnegie hall, New York, after main meeting in Madison Square Garden. Mrs. Hoover is at the right. At right: Gov. Roosevelt as he responded (with his hand raised high) to the cheers of 10,000 in Boston Arena. In center of picture is Gov. Ely and at right James Roosevelt. *(Story on page 1.)*

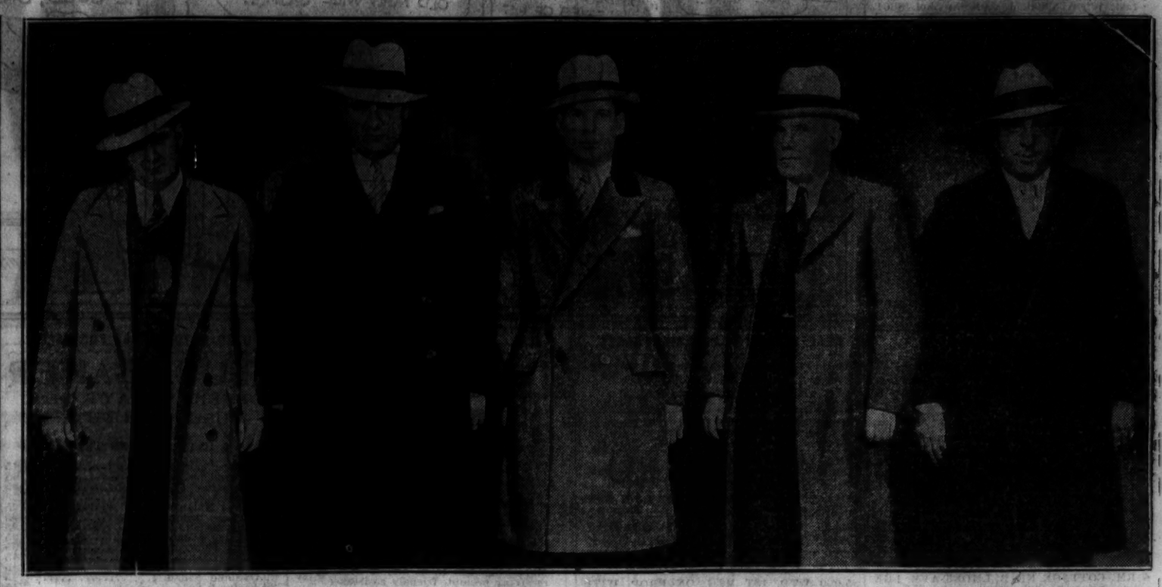

POLICE SEIZE MORE HOODLUMS AS GANG CHIEFS FAIL TO WIN IMMEDIATE RELEASE IN COURT.
Left to right: William (Klondike) O'Donnell, Three Fingered Jack White, Murray Humphreys, Marcus Looney, and Charles Fischetti, five gang chiefs who appeared in court yesterday seeking release on writs following arrests in loop. The police were permitted to hold them for investigation. *(Story on page 1.)*

[TRIBUNE Photo.]

CAPONE GANG CHIEF GOES INTO POLICE CELL.
Frank Rio, public enemy and Capone gang leader, entering cell at detective bureau after his arrest with Philip D'Andrea in loop hotel. *(Story on page 1.)*

[TRIBUNE Photo.]

D'ANDREA SEIZED IN DRIVE ON HOODLUMS.
Philip D'Andrea, Capone aid (indicated by arrow), at detective bureau after he had been arrested in raid on hotel in loop. *(Story on page 1.)*

[Associated Press Photo.]

INSULL JR. COMING HOME FOR JURY QUIZ.
Samuel Insull Jr., who sailed from Cherbourg, talking to bobby in London recently. It was a typically wet London day. *(Story on page 5.)*

[TRIBUNE Photo.]

PROSECUTOR TELLS OF HIS WAR ON CRIME.
State's Attorney Swanson as he assailed his Democratic foe during campaign speech yesterday noon at Erlanger theater. *(Story on page 4.)*

[Acme Photo.]

WRITER ARRESTED.
Bruce Barton, seized on civil court order in woman's suit for slander. *(Story on page 1.)*

[Associated Press Photo.]

RIOTERS JAILED AFTER LONDON POLICE QUELL "HUNGER MARCHERS."
First picture of "hunger march" on London by British unemployed to reach Chicago. This is a view of the women's section of the army passing through Luton, England. *(Story on page 22.)*

[Acme Photo.]

ASSAILS TARIFF. Newton D. Baker as he appeared in Brooklyn speech for Gov. Roosevelt. *(Story on page 9.)*

[Associated Press Photo.]

MAHARANEE TO BE MOTHER FOR THIRD TIME.
The maharaja of Indore and his wife, the former Nancy Miller of Seattle, who announced in Paris that she was expecting third child. *(Story on page 10.)*

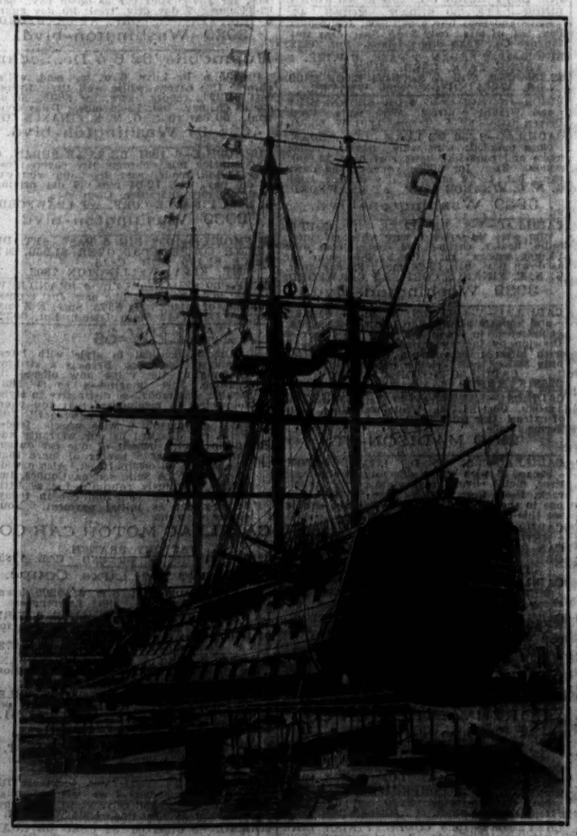

[Associated Press Photo.]

NELSON'S FAMOUS SHIP AT CELEBRATION.
H. M. S. Victory, Nelson's famous vessel, at Portsmouth, England, during annual celebration of victory over Spanish and French fleets off Cape Trafalgar in 1805.

[Associated Press Photo.]

GIRL ADDRESSES BRITISH "HUNGER MARCHERS" AS THEY NEAR LONDON.
A 16 year old girl speaking to British unemployed at Luton, England. After the jobless army reached London it engaged in several riots with the police and once stormed Buckingham palace. *(Story on page 22.)*